

FRANKLIN COUNTY ENGINEER'S 2022 CONSTRUCTION PROJECT LIST CONTRACTORS' OPEN HOUSE



Cornell R. Robertson, P.E., P.S.
Franklin County Engineer
www.franklincountyengineer.org
Facebook: @franklincountyengineer





Franklin County Engineer's 2022 Construction Project List Contractors' Open House

Agenda:

1. **Engineer's Office Update** – *James Jewell*
2. **Financial Report** – *Brent Welch*
3. **Diversity, Equity, and Inclusion** – *Simone Burley*
4. **Introduction of Teammates** – *Scott Roe*
5. **Project Details** – *Ed Herrick, Brad Foster, Jim Ramsey, Jaime Tickle, and Mike Andrako*
6. **Closing Remarks / Q&A**– *Scott Roe*



Engineer's Office Update



FCEO Financial Report



DIVERSITY, EQUITY & INCLUSION

- Recap of the Vision Statement – Paragraph Three
- Revisions to the Franklin County Engineer's Equitable Business Enterprise Program for Locally Funded Projects
- Update on FCE EBE Projects
 - Program Requirements
 - Review of Common Forms
 - Number of Projects
 - FCE EBE Subcontractor Participation
 - FCE EBE Dollars Spent
 - Range of Goals/Percentages Set
 - DBE vs. EBE



Franklin County Engineer
Cornell R. Robertson, P.E., P.S.
EBE Payment Tracking Form

Instructions
This form is designed to track payments made toward the Project EBE Goal. This form must be submitted with all pay estimates.

Project Name: _____
Contractor: _____
Project Goal (%) _____ Project Goal (\$) _____ Project Award Amount (\$) _____

| Date: | EBE Subcontractor Name | Type of Certified Business (DBE, WBE, MBE etc.) | Pay Estimate #: | Amount paid on this pay estimate | Total Amount Paid |
|-------|------------------------|---|-----------------|----------------------------------|-------------------|
| | | | | | |
| | | | | | |
| | | | | | |
| | | | | | |
| | | | | | |
| | | | | | |
| | | | | | |
| | | | | | |
| | | | | | |

Signature: _____ Date of Signature: ____/____/____

Franklin County Engineer
Cornell R. Robertson, P.E., P.S.
Subcontractor & Supplier Payment Tracking Form

Instructions
This form is designed to track payments made to subcontractors and suppliers and must be submitted with all pay estimates.

Project Name: _____
Contractor: _____
Date: _____ Pay Estimate #: _____

| Subcontractor or Supplier who will be paid as a result of this pay estimate being processed | Please indicate the date payment will be issued as a result of this estimate. Leave blank if N/A. |
|---|---|
| | |
| | |
| | |
| | |
| | |
| | |
| | |
| | |
| | |
| | |
| | |
| | |
| | |
| | |

Signature: _____ Date of Signature: ____/____/____

FCE EBE AFFIRMATION FORM FOR FCEO LOCALLY FUNDED PROJECTS

Instructions: Complete one form for each FBE firm on the project (whether being used toward the goal or not). Please scan each completed form, which must include the EBE's signature or other acceptable written affirmation, and email to the following: corneilr@co.franklin.ny.us or 518.535.3333. We'll follow up on the 3rd calendar day after last opening. The FCE's office will verify the appropriate portion values (for all firms) are approved.

GENERAL INFORMATION

| Project Name | Setting | EBE Goal (%) | Prime Bidder's Firm | Est. Amount | Prime Bidder's Contact Email |
|--------------|---------|--------------|---------------------|-------------|------------------------------|
| | | | | | |

APPARENT LOW BIDDER MUST COMPLETE THIS SECTION

| YES/NO | YES/NO | YES/NO |
|---|---|---|
| 1. Have you completed the FCE EBE Affirmation Form for this project? | 2. Have you completed the FCE EBE Affirmation Form for this project? | 3. Have you completed the FCE EBE Affirmation Form for this project? |
| 4. Have you completed the FCE EBE Affirmation Form for this project? | 5. Have you completed the FCE EBE Affirmation Form for this project? | 6. Have you completed the FCE EBE Affirmation Form for this project? |
| 7. Have you completed the FCE EBE Affirmation Form for this project? | 8. Have you completed the FCE EBE Affirmation Form for this project? | 9. Have you completed the FCE EBE Affirmation Form for this project? |
| 10. Have you completed the FCE EBE Affirmation Form for this project? | 11. Have you completed the FCE EBE Affirmation Form for this project? | 12. Have you completed the FCE EBE Affirmation Form for this project? |

Page 1 of 1

FCE EBE AFFIRMATION FORM FOR FCEO LOCALLY FUNDED PROJECTS

Instructions: Complete one form for each FBE firm on the project (whether being used toward the goal or not). Please scan each completed form, which must include the EBE's signature or other acceptable written affirmation, and email to the following: corneilr@co.franklin.ny.us or 518.535.3333. We'll follow up on the 3rd calendar day after last opening. The FCE's office will verify the appropriate portion values (for all firms) are approved.

GENERAL INFORMATION

| Project Name | Setting | EBE Goal (%) | Prime Bidder's Firm | Est. Amount | Prime Bidder's Contact Email |
|--------------|---------|--------------|---------------------|-------------|------------------------------|
| | | | | | |

APPARENT LOW BIDDER MUST COMPLETE THIS SECTION

| YES/NO | YES/NO | YES/NO |
|---|---|---|
| 1. Have you completed the FCE EBE Affirmation Form for this project? | 2. Have you completed the FCE EBE Affirmation Form for this project? | 3. Have you completed the FCE EBE Affirmation Form for this project? |
| 4. Have you completed the FCE EBE Affirmation Form for this project? | 5. Have you completed the FCE EBE Affirmation Form for this project? | 6. Have you completed the FCE EBE Affirmation Form for this project? |
| 7. Have you completed the FCE EBE Affirmation Form for this project? | 8. Have you completed the FCE EBE Affirmation Form for this project? | 9. Have you completed the FCE EBE Affirmation Form for this project? |
| 10. Have you completed the FCE EBE Affirmation Form for this project? | 11. Have you completed the FCE EBE Affirmation Form for this project? | 12. Have you completed the FCE EBE Affirmation Form for this project? |

Page 2 of 1

FCE EBE AFFIRMATION FORM FOR FCEO LOCALLY FUNDED PROJECTS

Instructions: Complete one form for each FBE firm on the project (whether being used toward the goal or not). Please scan each completed form, which must include the EBE's signature or other acceptable written affirmation, and email to the following: corneilr@co.franklin.ny.us or 518.535.3333. We'll follow up on the 3rd calendar day after last opening. The FCE's office will verify the appropriate portion values (for all firms) are approved.

GENERAL INFORMATION

| Project Name | Setting | EBE Goal (%) | Prime Bidder's Firm | Est. Amount | Prime Bidder's Contact Email |
|--------------|---------|--------------|---------------------|-------------|------------------------------|
| | | | | | |

APPARENT LOW BIDDER MUST COMPLETE THIS SECTION

| YES/NO | YES/NO | YES/NO |
|---|---|---|
| 1. Have you completed the FCE EBE Affirmation Form for this project? | 2. Have you completed the FCE EBE Affirmation Form for this project? | 3. Have you completed the FCE EBE Affirmation Form for this project? |
| 4. Have you completed the FCE EBE Affirmation Form for this project? | 5. Have you completed the FCE EBE Affirmation Form for this project? | 6. Have you completed the FCE EBE Affirmation Form for this project? |
| 7. Have you completed the FCE EBE Affirmation Form for this project? | 8. Have you completed the FCE EBE Affirmation Form for this project? | 9. Have you completed the FCE EBE Affirmation Form for this project? |
| 10. Have you completed the FCE EBE Affirmation Form for this project? | 11. Have you completed the FCE EBE Affirmation Form for this project? | 12. Have you completed the FCE EBE Affirmation Form for this project? |

Page 3 of 1

FCE EBE AFFIRMATION FORM FOR FCEO LOCALLY FUNDED PROJECTS

Instructions: Complete one form for each FBE firm on the project (whether being used toward the goal or not). Please scan each completed form, which must include the EBE's signature or other acceptable written affirmation, and email to the following: corneilr@co.franklin.ny.us or 518.535.3333. We'll follow up on the 3rd calendar day after last opening. The FCE's office will verify the appropriate portion values (for all firms) are approved.

GENERAL INFORMATION

| Project Name | Setting | EBE Goal (%) | Prime Bidder's Firm | Est. Amount | Prime Bidder's Contact Email |
|--------------|---------|--------------|---------------------|-------------|------------------------------|
| | | | | | |

APPARENT LOW BIDDER MUST COMPLETE THIS SECTION

| YES/NO | YES/NO | YES/NO |
|---|---|---|
| 1. Have you completed the FCE EBE Affirmation Form for this project? | 2. Have you completed the FCE EBE Affirmation Form for this project? | 3. Have you completed the FCE EBE Affirmation Form for this project? |
| 4. Have you completed the FCE EBE Affirmation Form for this project? | 5. Have you completed the FCE EBE Affirmation Form for this project? | 6. Have you completed the FCE EBE Affirmation Form for this project? |
| 7. Have you completed the FCE EBE Affirmation Form for this project? | 8. Have you completed the FCE EBE Affirmation Form for this project? | 9. Have you completed the FCE EBE Affirmation Form for this project? |
| 10. Have you completed the FCE EBE Affirmation Form for this project? | 11. Have you completed the FCE EBE Affirmation Form for this project? | 12. Have you completed the FCE EBE Affirmation Form for this project? |

Page 4 of 1

Introduction of Teammates

- Ed Herrick – Bridge Engineer
- Brad Foster – Highway Design Engineer
- Jim Ramsey – Riparian and Environmental Engineer
- Jaime Tickle – Resurfacing and Special Projects Engineer
- Mike Andrako – Mobility Engineer



2022 Construction Projects



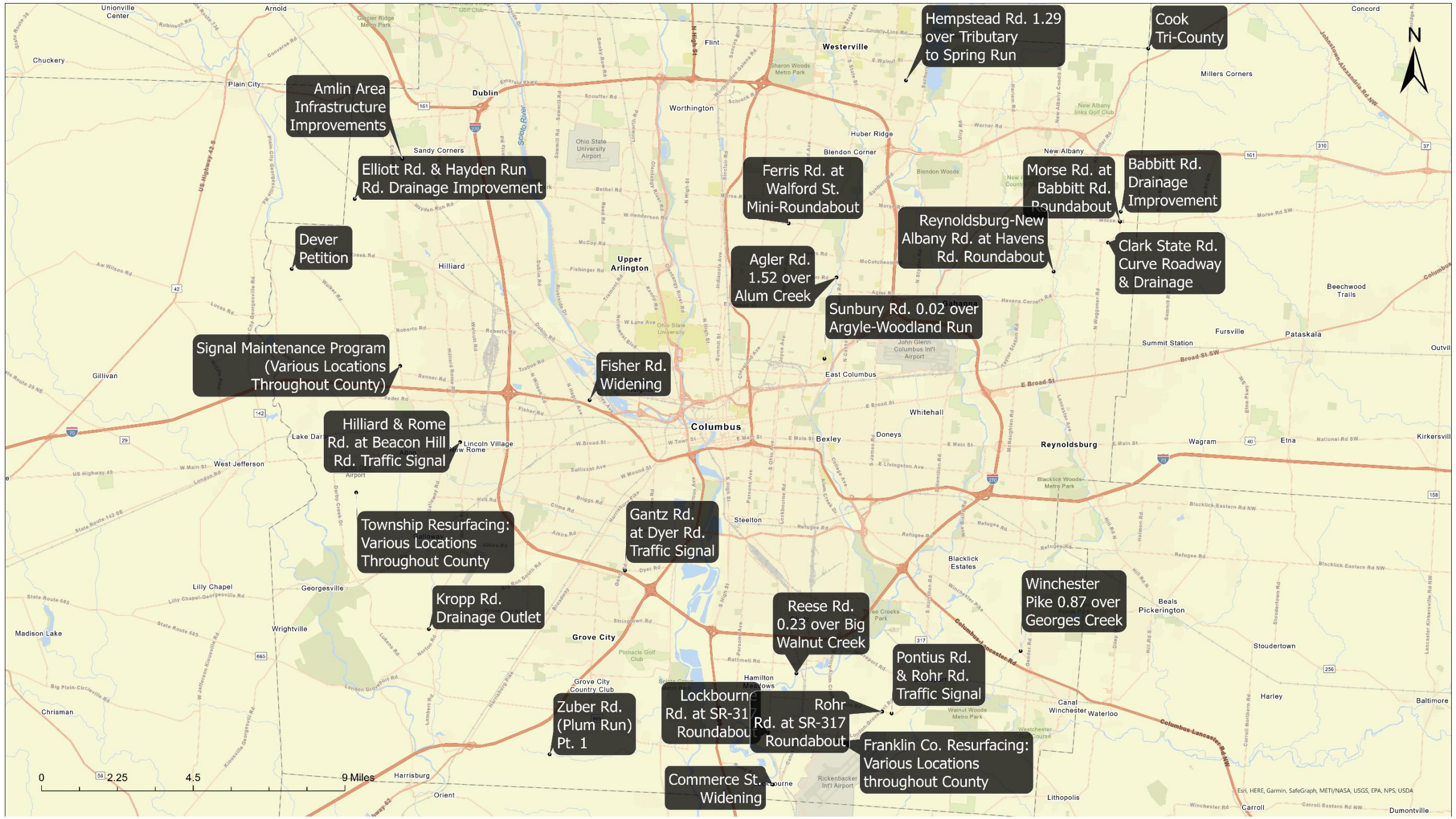

Amlin Area
Infrastructure
Improvements

Elliott Rd. & Hayden Run
Rd. Drainage Improvement

Dever
Petition

Signal Maintenance Program
(Various Locations
Throughout County)

Hilliard & Rome
Rd. at Beacon Hill
Rd. Traffic Signal

Township Resurfacing:
Various Locations
Throughout County

Kropp Rd.
Drainage Outlet

Zuber Rd.
(Plum Run)
Pt. 1

Fisher Rd.
Widening

Gantz Rd.
at Dyer Rd.
Traffic Signal

Commerce St.
Widening

Agler Rd.
1.52 over
Alum Creek

Ferris Rd. at
Walford St.
Mini-Roundabout

Sunbury Rd. 0.02 over
Argyle-Woodland Run

Lockbourn
Rd. at SR-31
Roundabout

Rohr
Rd. at SR-317
Roundabout

Reese Rd.
0.23 over Big
Walnut Creek

Pontius Rd.
& Rohr Rd.
Traffic Signal

Franklin Co. Resurfacing:
Various Locations
throughout County

Reynoldsburg-New
Albany Rd. at Havens
Rd. Roundabout

Morse Rd. at
Babbitt Rd.
Roundabout

Hempstead Rd. 1.29
over Tributary
to Spring Run

Babbitt Rd.
Drainage
Improvement

Clark State Rd.
Curve Roadway
& Drainage

Cook
Tri-County

Winchester
Pike 0.87 over
Georges Creek

0 2.25 4.5 9 Miles



Bridge Projects

- Agler Road 1.52 over Alum Creek
- Winchester Pike 0.87 over Georges Creek
- Sunbury Road 0.02 over Argyle-Woodland Run
- General Bridge Maintenance Contract
- Hempstead Road 1.29 over Tributary to Spring Run
- Reese Road 0.23 over Big Walnut Creek



Agler Road 1.52 over Alum Creek

Superstructure Replacement and Trail Connector

- Located between Sunbury Road and the KIPP School
- Engineer's Estimate: \$4,562,783
- Project Advertisement: November 2021
- Construction Start Date: February 2022
- MOT: Traffic Maintained

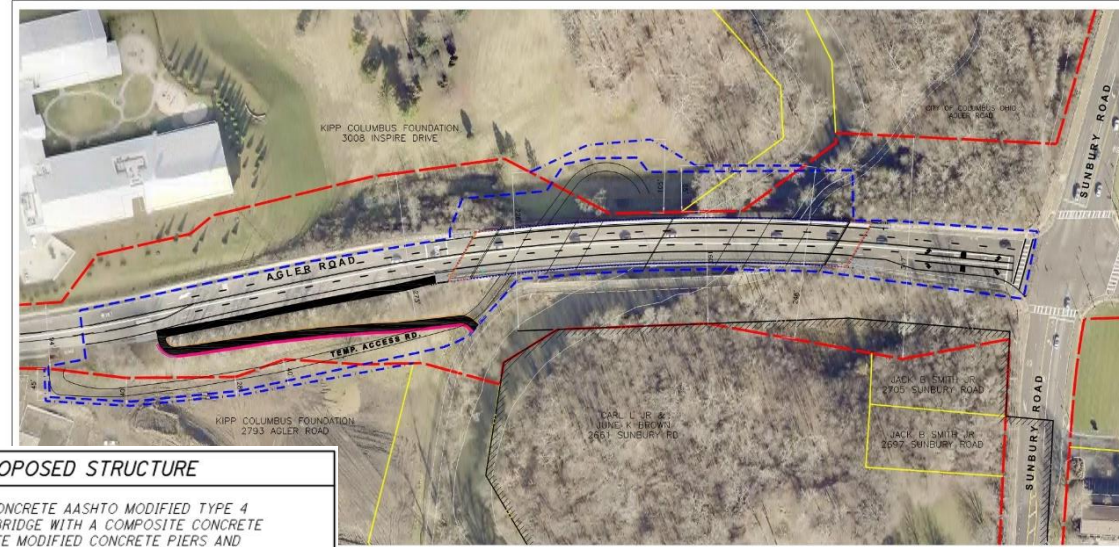

PROPOSED STRUCTURE

TYPE: FOUR SPAN CONCRETE AASHTO MODIFIED TYPE 4 I-BEAM (72") BRIDGE WITH A COMPOSITE CONCRETE DECK ON THREE MODIFIED CONCRETE PIERS AND MODIFIED CONCRETE ABUTMENTS.

SPANS: 110'-0", 140'-0", 140'-0", 110'-0" C/C BRG.

ROADWAY: 52'-0" F/F CURB

LOADING: HL-93 (FUTURE WEARING SURFACE = 0.060 KSF)

SKEW: 32° 03' 41" LEFT FORWARD (FROM REFERENCE LINE)

APPROACH SLABS: 25'-0"

ALIGNMENT: 2°00' CURVE RIGHT

CROWN: 0.016 FT/FT (NORMAL CROWN)

COORDINATES: LATITUDE 40° 01' 47.3"

LONGITUDE 82° 56' 07.2"

STRUCTURAL FILE NUMBER: 2534126

FRANKLIN COUNTY ENGINEER
CORNELL R. ROBERTSON, P.E., P.S.

PID 105741

AGLER ROAD (FRA-CR16-1.52)
OVER ALUM CREEK & ALUM CREEK TRAIL
PUBLIC INVOLVEMENT MEETING

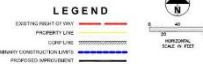

Sunbury Road 0.02 over Argyle-Woodland Run

Bridge Rehabilitation

- Located on Sunbury Road at the south end of Ohio Dominican campus, immediately north of Woodward Avenue
- Engineer's Estimate: \$1,077,000
- Project Advertisement: February/March 2022
- Construction Start Date: July 2022
- MOT: Full Closure/Detour



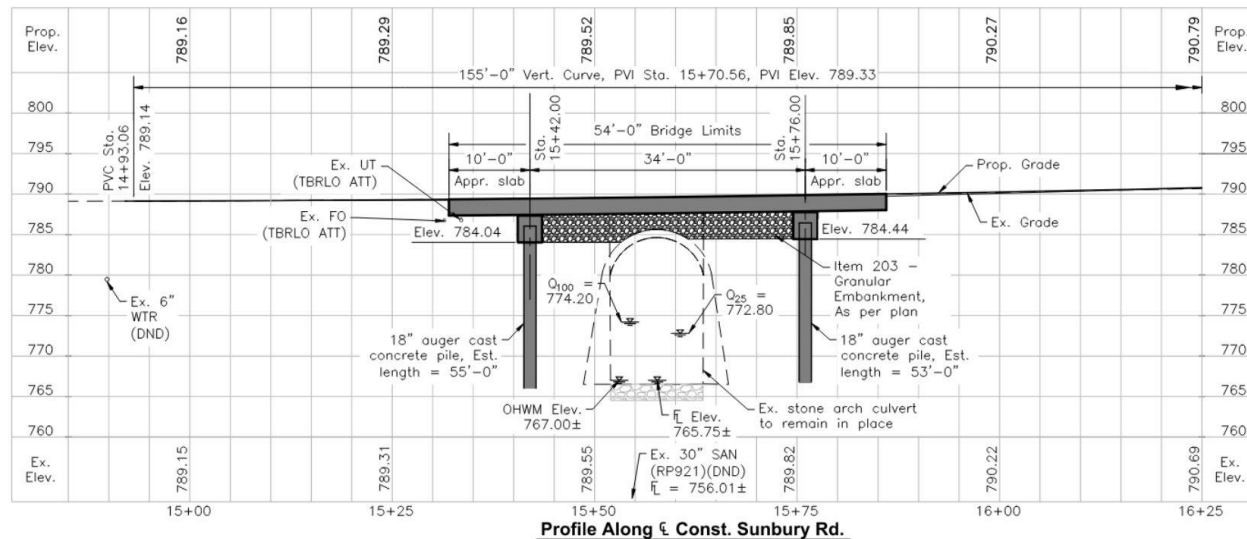
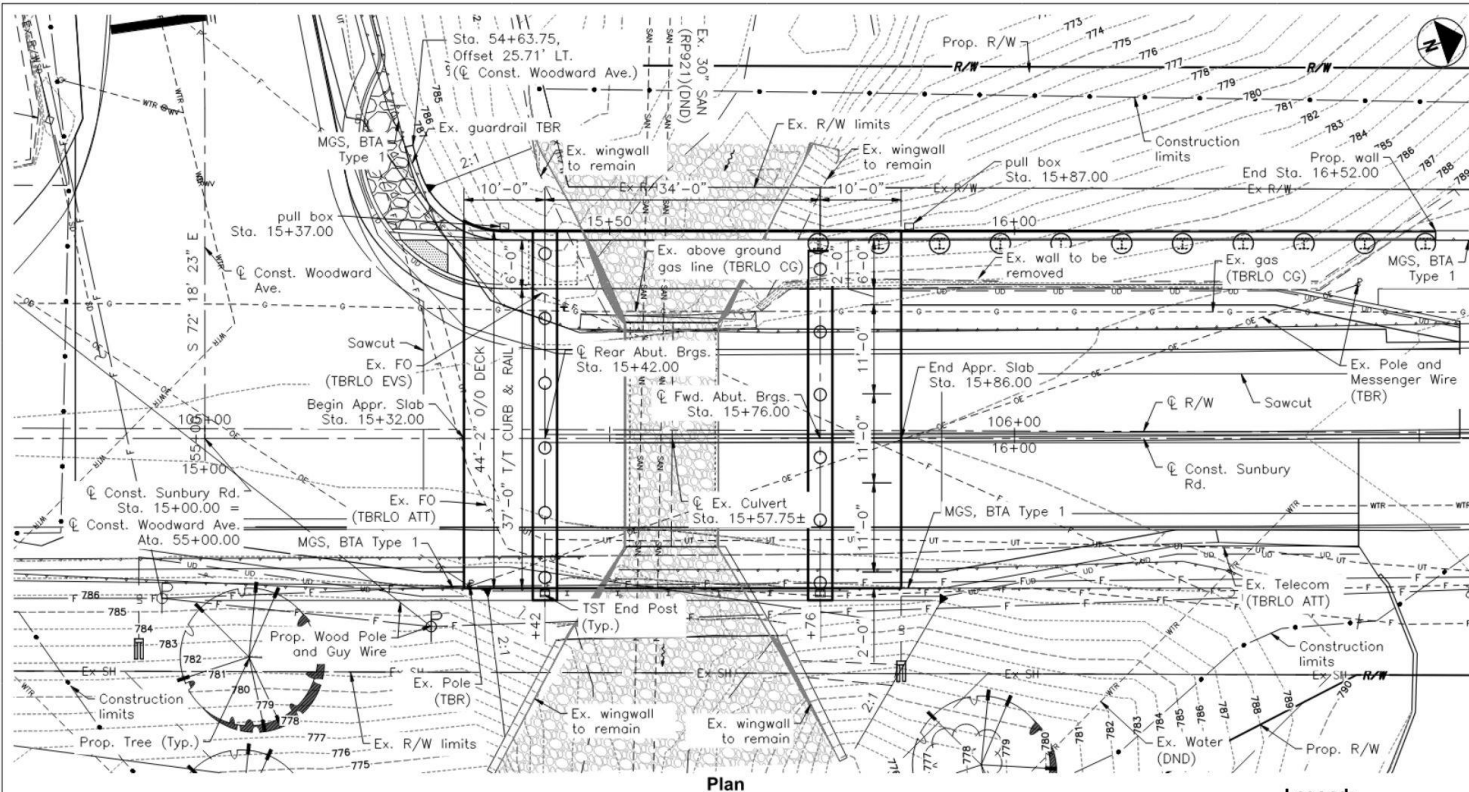

| Station Control Data | | | |
|----------------------|-----------------------------|-------------|----------------|
| ℄ R/W STATION | ℄ CONST. SUNBURY RD STATION | OFFSET LEFT | DESCRIPTION |
| 97+50.00 | 7+49.93 | 0.00' | MATCHING ℄ R/W |
| 98+46.02 | 8+46.00 | 3.08' | PI |
| 107+75.00 | 17+75.00 | 0.41' | PI |
| 108+25.00 | 18+25.00 | 0.00' | MATCHING ℄ R/W |

For additional benchmark information, see roadway plan sheet (7/49).

Notes:

Earthwork limits shown are approximate. Actual slopes shall conform to plan cross sections.

| | | | |
|-----------------|-------------------|-----------------|--|
| Design Traffic: | | | |
| Sunbury Rd. | 2018 ADT = 12,400 | 2018 ADTT = 322 | |
| | 2038 ADT = 17,720 | 2038 ADTT = 461 | |

| | | |
|---------------|------------------|-----------------|
| Woodward Ave. | 2018 ADT = 1,900 | 2018 ADTT = 99 |
| | 2038 ADT = 2,710 | 2038 ADTT = 141 |

Hydraulic Data:

Drainage Area = 2.0 Sq. Miles
 Q (25) = 553 cfs V (25) = 8.49 ft/s Design Flood
 Q (50) = 651 cfs V (50) = 9.37 ft/s Scour Design
 Q (100) = 752 cfs V (100) = 10.29 ft/s Scour Check
 The structure clears the 100-yr storm by 10.4 ft.

Existing Structure

Type: Roadway and fill over single span stone arch culvert.

Span: 12'-0"±

Roadway: 28'-0"± F/F guardrail

Loading: Unknown

Skew: None

Wearing Surface: Asphalt

Approach Slabs: None

Alignment: Tangent

Crown: 0.0156± ft/ft

Structure File Number: 2530783

Date Built: 1892, Major reconstruction 1929

Disposition: Rehabilitation of the existing stone arch culvert by removal of surcharge fill and pavement, to be replaced with a single span slab structure with integral approaches, spanning the existing structure, on capped pile abutments. Minor rehabilitation of the culvert opening to include stone pointing and channel protection.

Proposed Structure

Type: Single span reinforced concrete slab with integral approaches on capped pile abutments.

Span: 34'-0"

Roadway: 37'-0" T/T curb and railing

Loading: HL-93

Skew: None

Wearing Surface: 1" monolithic concrete

FWS: 0.06 ksf

Approach Slabs: 10'-0", integral with slab

Alignment: Tangent

Crown: 0.016 ft/ft

Coordinates: Latitude: 39° 59' 31.27" N
Longitude: 82° 56' 32.55" W

3708-E

SITE PLAN

SUNBURY RD. OVER ARGYLE - WOODLAND RUN

SUNBURY RD
MIF- CR 8-0.02

1 / 14

$$\frac{32}{49}$$

W
WOOLPERT

DESIGN AGENCY
One Easton Oval
Suite 400
Columbus, OH 43219
614-476-6000

| | |
|-----------------------|---------|
| REVIEWED | DATE |
| GPD | 04/2021 |
| STRUCTURE FILE NUMBER | 2530783 |

| | |
|-----------------|--------------|
| DESIGNED PES | DRAWN PES |
| CHECKED TMI | REVISED |





General Bridge Maintenance Contract

General maintenance and repair of
various bridges throughout
Franklin County

- Located at various sites around Franklin County
- Engineer's Estimate: \$250,000
- Project Advertisement: February 2022
- Construction Start Date: Spring 2022
- MOT: Various



Hempstead Road 1.29 over Tributary to Spring Run

Bridge Replacement

- Located on Hempstead Road between Schrock Road and Walnut Street
- Engineer's Estimate: \$500,000
- Project Advertisement: Dependent on Westerville waterline
- Construction Start Date: Dependent on Westerville waterline
- MOT: Full Closure/Detour



Reese Road 0.23 over Big Walnut Creek

Bridge Replacement

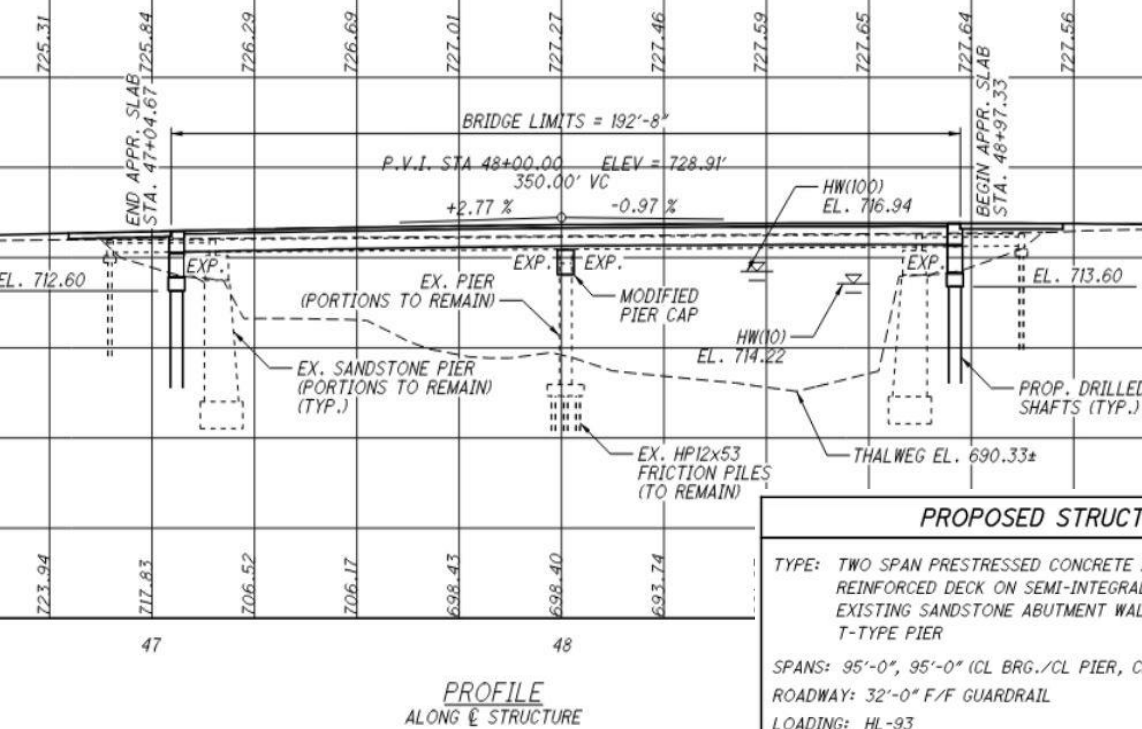

| PROPOSED STRUCTURE |
|--|
| TYPE: TWO SPAN PRESTRESSED CONCRETE I-BEAM WITH COMPOSITE REINFORCED DECK ON SEMI-INTEGRAL ABUTMENTS WITH EXISTING SANDSTONE ABUTMENT WALLS AND MODIFIED T-TYPE PIER |
| SPANS: 95'-0", 95'-0" (CL BRG./CL PIER, CL PIER/CL BRG.) |
| ROADWAY: 32'-0" F/F GUARDRAIL |
| LOADING: HL-93 |
| SKEW: NONE |
| WEARING SURFACE: 1" MONOLITHIC CONCRETE |
| APPROACH SLABS: 25'-0" LONG |
| ALIGNMENT: TANGENT |
| COORDINATES: LATITUDE 39°51'24" N LONGITUDE 82°57'26" W |

- Located between Rathmell Road and Bixby Road
- Engineer's Estimate: \$1,370,000
- Project Advertisement: December 2022
- Construction Start Date: Spring 2023
- MOT: Full Closure/Detour



Highway Projects

- Morse Road at Babbitt Road
- Lockbourne Road at State Route 317
- Clark State Road Curves
- Commerce Street
- Fisher Road
- Amlin Area Infrastructure Improvements
- Ferris Road at Walford Street
- Rohr Road at State Route 317
- Reynoldsburg-New Albany Road
at Havens Road



Reynoldsburg-New Albany Road at Clark State Road



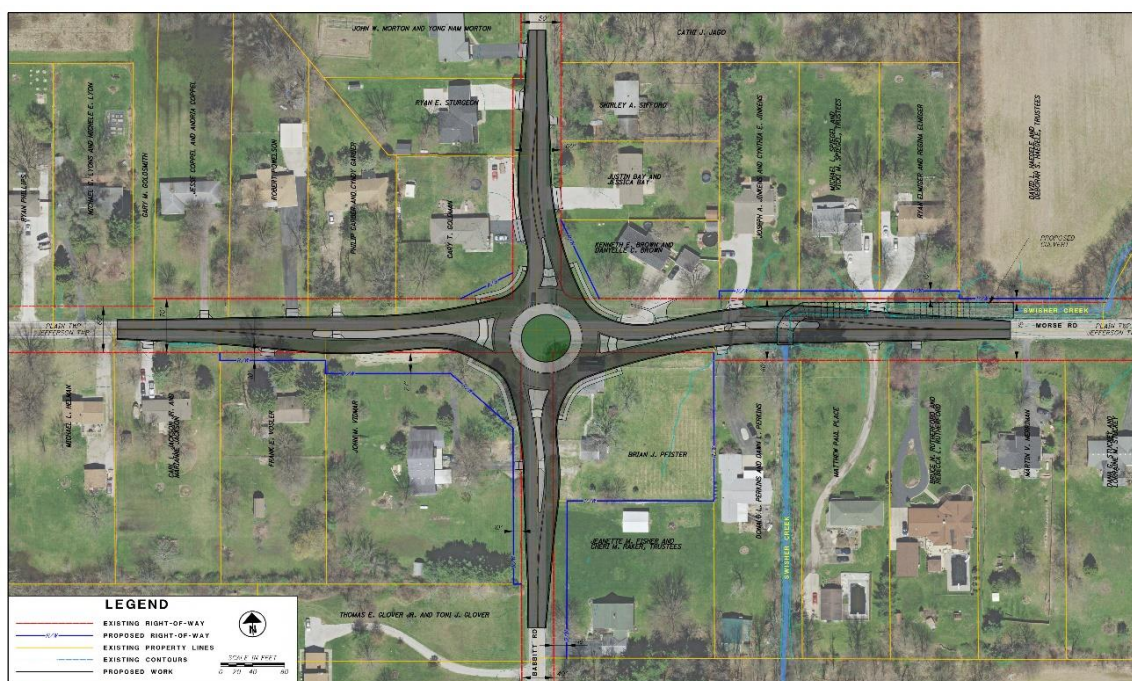

MORSE ROAD AND BABBITT ROAD INTERSECTION IMPROVEMENTS
 FRA-CR17-11.80
 PID 109494
 DECEMBER 10, 2019



Morse Road at Babbitt Road

R o u n d a b o u t

- Located in northeast Franklin County - New Albany Area
- Engineer's Estimate: \$4,055,826
- Project Advertisement: November 9, 2021
- Bid Opening: November 30, 2021
- Construction Start Date: June 2022
- MOT: 80-day closure with 20-day incentive



Lockbourne Road at State Route 317

R o u n d a b o u t

- Located in southern Franklin County
- Engineer's Estimate: \$1,708,893
- Project Advertisement: Winter 2021
- Construction Start Date: Spring 2022
- MOT: 45-60 Day Closure

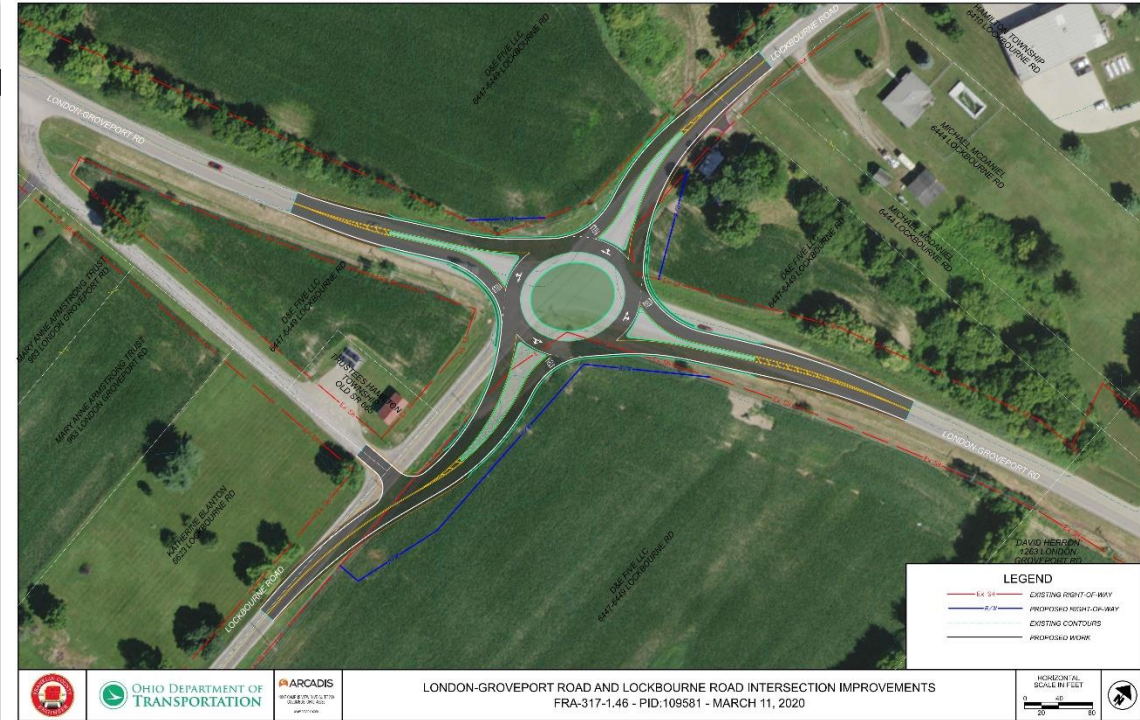

Clark State Road Curve

R o a d w a y a n d D r a i n a g e

- Located in northeast Franklin County-Jefferson Township
- Engineer's Estimate: \$75,000
- Project Advertisement: January 2022
- Construction Start Date: April 2022
- MOT: Flag Traffic





Commerce Street

R o a d w a y W i d e n i n g

- Located in southern Franklin County, Lockbourne
- Engineer's Estimate: \$377,000
- Project Advertisement: February 2022
- Construction Start Date: Spring 2022
- MOT: 30-Day Closure



Fisher Road

R o a d w a y W i d e n i n g

- Located between Hague Avenue and McKinley Avenue
- Engineer's Estimate: \$870,189
- Project Advertisement: February 2022
- Construction Start Date: May 2022
- MOT: Traffic Maintained





Amlin Area Infrastructure Improvements

R o a d w a y I m p r o v e m e n t s

- Located in northwest Franklin County in Washington Township
- Engineer's Estimate: \$2,393,123
- Project Advertisement: March 2022
- Construction Start Date: April 2022
- MOT: Traffic maintained with a phased closure



Ferris Road at Walford Street

Mini-Roundabout

- Located north central Franklin County-Clinton Township
- Engineer's Estimate: \$500,000
- Project Advertisement : June 2022
- Construction Start Date: August 2022
- MOT: 45 Day Closure

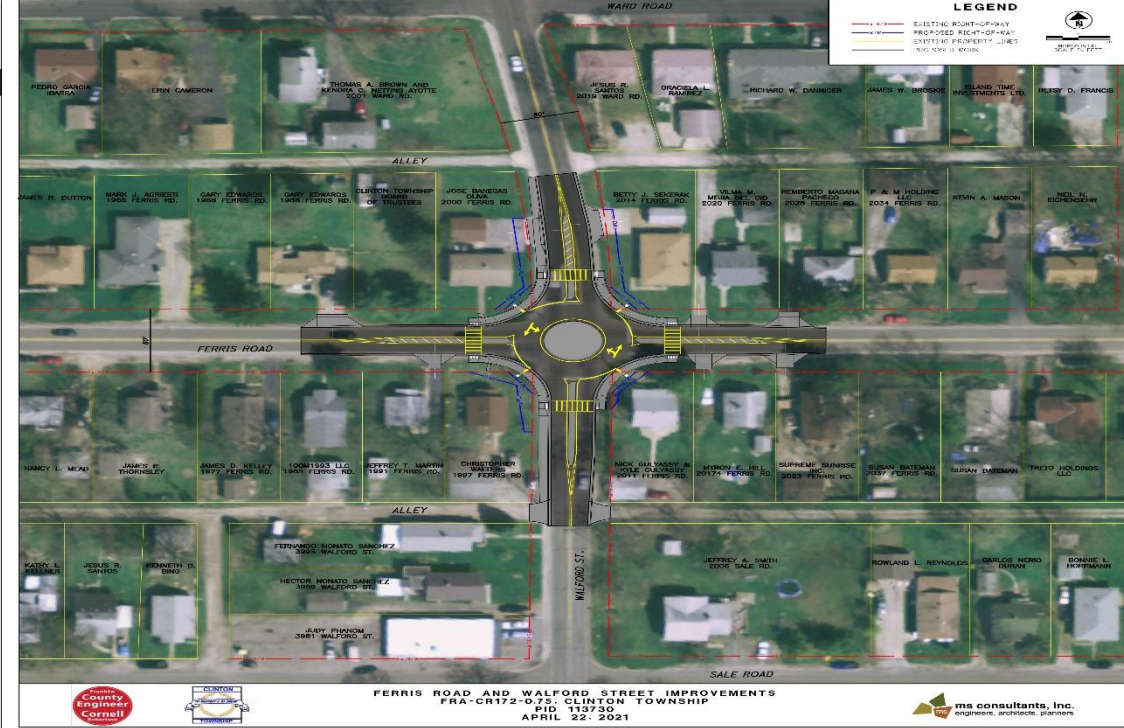

Rohr Road at State Route 317

R o u n d a b o u t

- Located in southeast Franklin County-Groveport Area
- Engineer's Estimate: \$3,631,561
- Project Advertisement: Summer 2022
- Construction Start Date: August 2022
- MOT: 60 Day Closure with 15-day incentive



Reynoldsburg-New Albany Road at Havens Road

R o u n d a b o u t

- Located in northeast Franklin County-Jefferson Township
- Engineer's estimate: \$5,083,517
- Project Advertisement: Fall 2022
- Construction Start Date: Spring 2023
- MOT: Phased Closure for Bridge and Intersection 120-Days

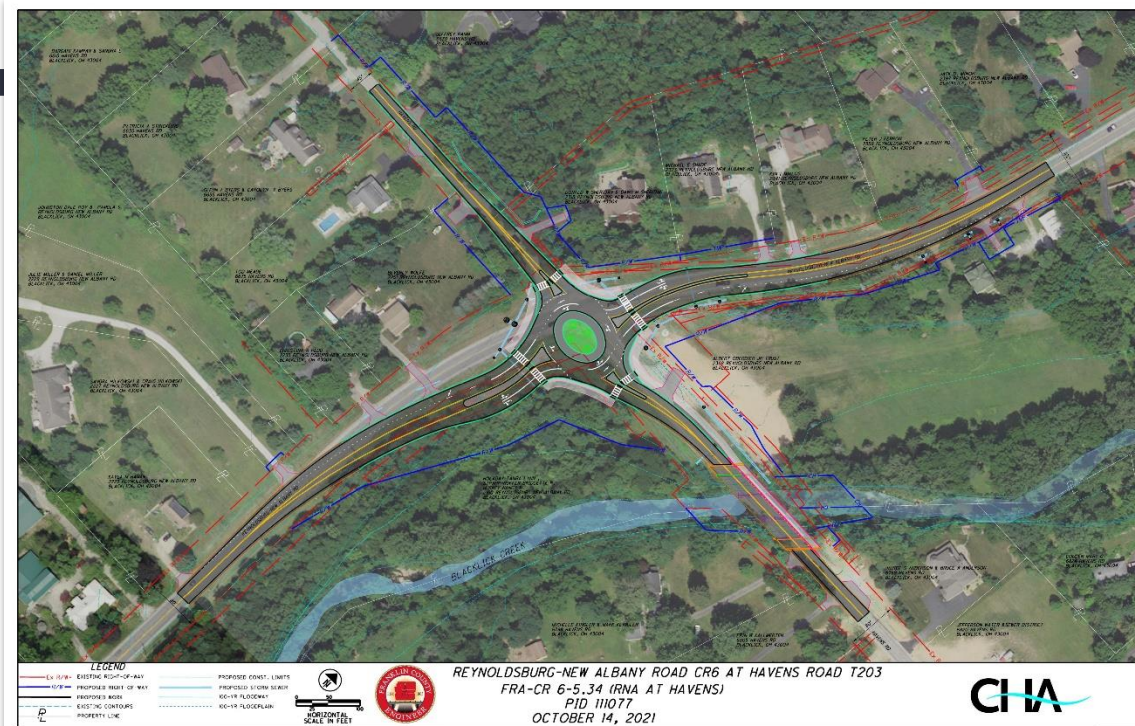

Drainage Projects

- Babbitt Road Drainage Improvement
- Dever Petition
- Elliott Road & Hayden Run Road Drainage Improvement
- Cook Tri-County
- Zuber Road (Plum Run) Part 1
- Kropp Road Drainage Outlet



Cornell R. Robertson, P.E., P.S.
FRANKLIN COUNTY ENGINEER
FRANKLIN COUNTY DRAINAGE ENGINEER



Babbitt Road Drainage Improvement

Pipe Installation

- Located on Babbitt Road north of Morse Road-Plain Township
- Engineer's Estimate: \$1,000,000
- Project Advertisement: Winter 2022
- Construction Start Date: Spring 2023
- MOT: Full Closure/Detour



Cornell R. Robertson, P.E., P.S.
FRANKLIN COUNTY ENGINEER
FRANKLIN COUNTY DRAINAGE ENGINEER





Dever Petition

Pipe Installation

- Located west of Walker Road and north of Carter Road-
Brown Township
- Engineer's Estimate: \$800,432
- Project Advertisement: March 2022
- Construction Start Date: May 2022
- MOT: Full Closure/Detour



Cornell R. Robertson, P.E., P.S.
FRANKLIN COUNTY ENGINEER
FRANKLIN COUNTY DRAINAGE ENGINEER



Pipe Installation

- 
- The seal of Franklin County, Ohio, is a circular emblem. It features a red background with a white border. The words "FRANKLIN COUNTY" are written in white, uppercase letters along the top arc, and "ENGINEER" is written along the bottom arc. In the center, there is a white silhouette of the state of Ohio. Overlaid on the map is a black surveying tripod with a level. To the left of the tripod, the word "EST" is written, and to the right, the year "1803" is written.



ER





Cook Tri-County

Pipe Installation

- Located at the confluence of Franklin, Delaware and Licking Counties
- Engineer's Estimate: \$503,623
- Project Advertisement: Spring 2022
- Construction Start Date: Summer 2022
- MOT: One-lane, two-way traffic during construction of two road crossings



Cornell R. Robertson, P.E., P.S.
FRANKLIN COUNTY ENGINEER
FRANKLIN COUNTY DRAINAGE ENGINEER



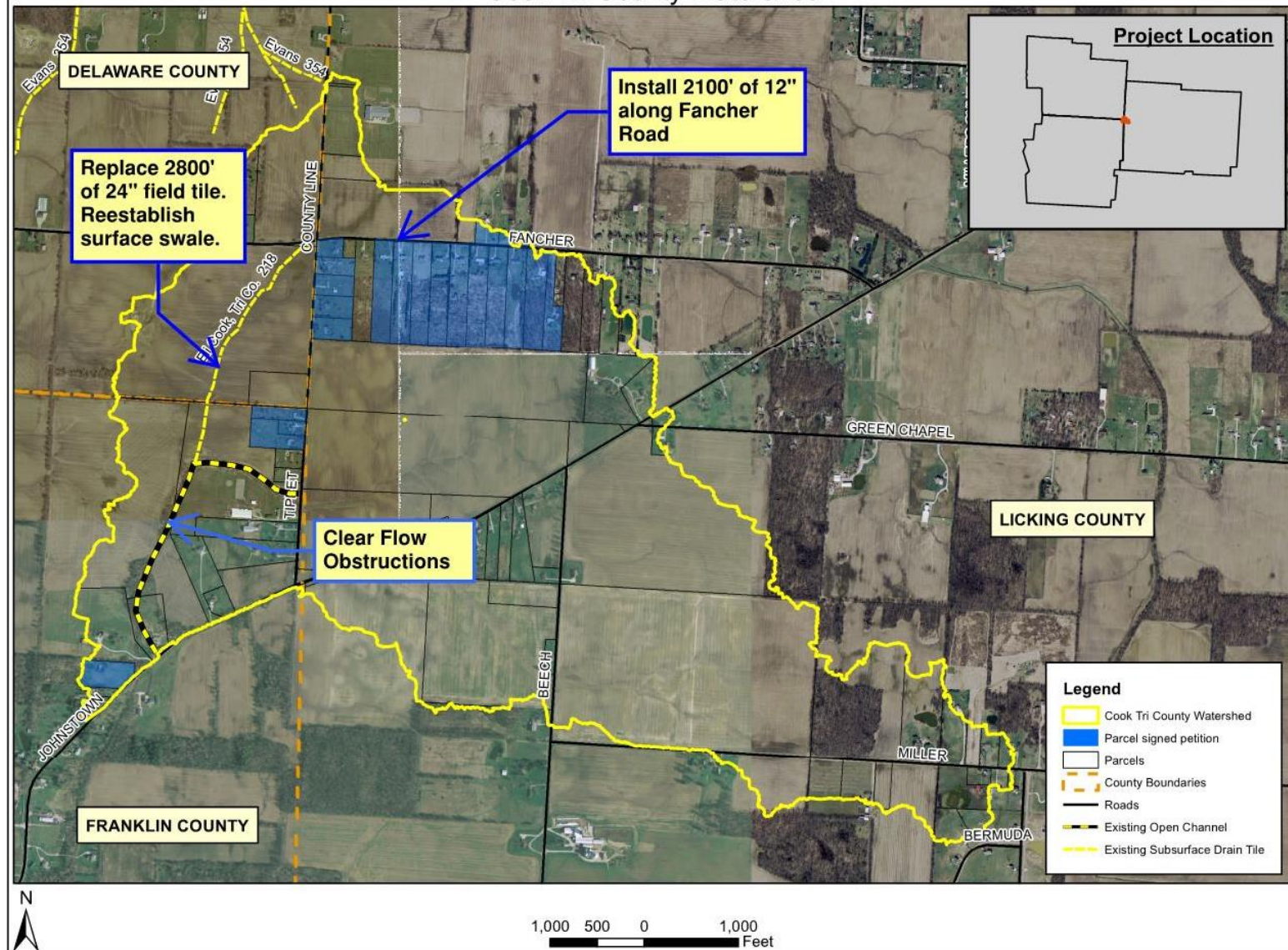

Cornell R. Robertson, P.E., P.S.
FRANKLIN COUNTY ENGINEER
FRANKLIN COUNTY DRAINAGE ENGINEER



Zuber Road (Plum Run) Part 1

Drainage Improvement

- Located between Seeds Road and Ridpath Road
- Engineer's Estimate: \$410,059
- Project Advertisement: Spring 2022
- Construction Start Date: Summer 2022
- MOT: Traffic Maintained – project outside of R/W



Cornell R. Robertson, P.E., P.S.
FRANKLIN COUNTY ENGINEER
FRANKLIN COUNTY DRAINAGE ENGINEER



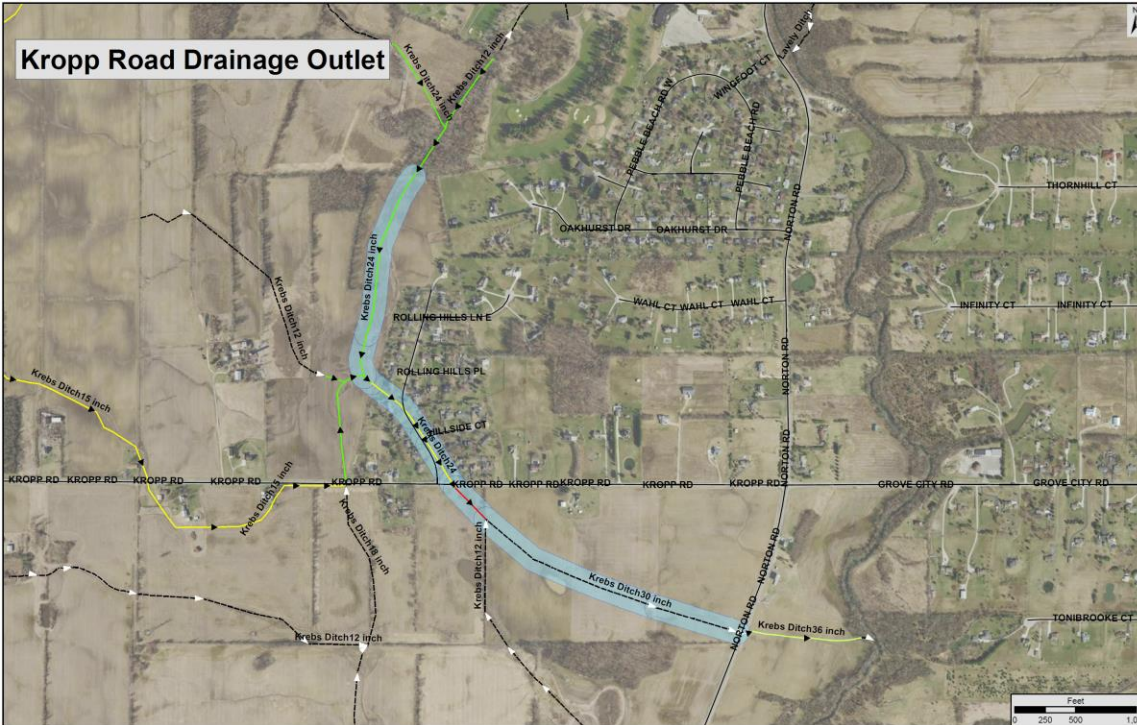

Kropp Road Drainage Outlet

Pipe Installation

- Located between Rolling Hills Lane and Hellbranch Run
- Engineer's Estimate: \$2,010,000
- Project Advertisement Date: Fall 2022
- Construction Start Date: Spring 2023
- MOT: Full Closure/Detour



Cornell R. Robertson, P.E., P.S.
FRANKLIN COUNTY ENGINEER
FRANKLIN COUNTY DRAINAGE ENGINEER



Resurfacing Projects

- Franklin County Resurfacing 2022
- Township Resurfacing 2022



2022 Franklin County and Township Resurfacing Programs

R e s u r f a c i n g

- Located in various sections of Franklin County and participating Township roadways
- Engineer's Estimate: Franklin County \$4.5 million
Township \$2.5 million
- Project Advertisement: Early Spring 2022
- Construction Start Date: May and June 2022
- MOT: All construction expected to be completed under traffic



Mobility Projects

- Traffic Signal Installation Program
- Signal Maintenance Program



2022 Franklin County Traffic Signals

Traffic Signal Installation

- Combined project to construct traffic signals
 - Pontius Road at Rohr Road - \$150,000 ±
 - Gantz Road at Dyer Road - \$171,071
 - Hilliard Rome Road at Beacon Hill Road - \$199,389
- Project Advertisement : February 2022
- Construction Start Date: Spring 2022
- MOT: All lanes of traffic are to remain open, Pontius at Rohr is to be completed prior to August 1, 2022.





Annual Traffic Signal Maintenance Contract

Traffic Signal Maintenance

- Located in various locations throughout Franklin County
- Engineer's Estimate: \$600,000 \pm
- Project Advertisement: August 2022
- Construction Start Date: January 2023
- MOT: All lanes of traffic are to remain open





QUESTIONS?

