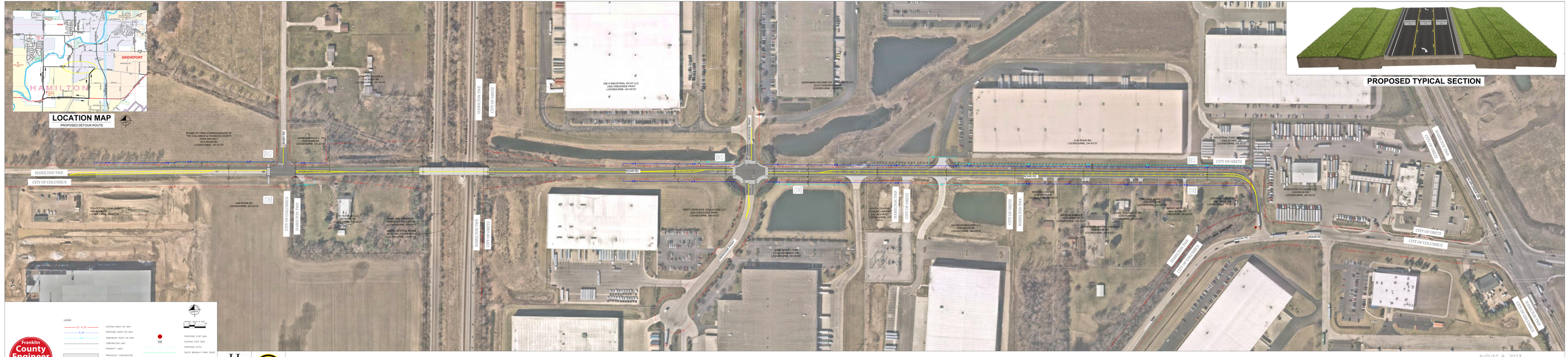

Franklin County Engineer Cornell Robertson

HAMILTON TOWNSHIP

OBETZ

FRANKLIN COUNTY, OHIO

ROHR ROAD (CR-235) WIDENING

FROM 850' WEST OF BIXBY RD TO 100' NORTH OF SHOOK RD

AUGUST 9, 2023

Kimley»Horn