

Plat & Survey of the Land  
 Petitioned for Partition  
 by William Watts et al it being  
 Part of Robert Beals Survey  
 No 1454 Situated in Franklin  
 Township Franklin County State of Ohio  
 John Courtright  
 Surveyor

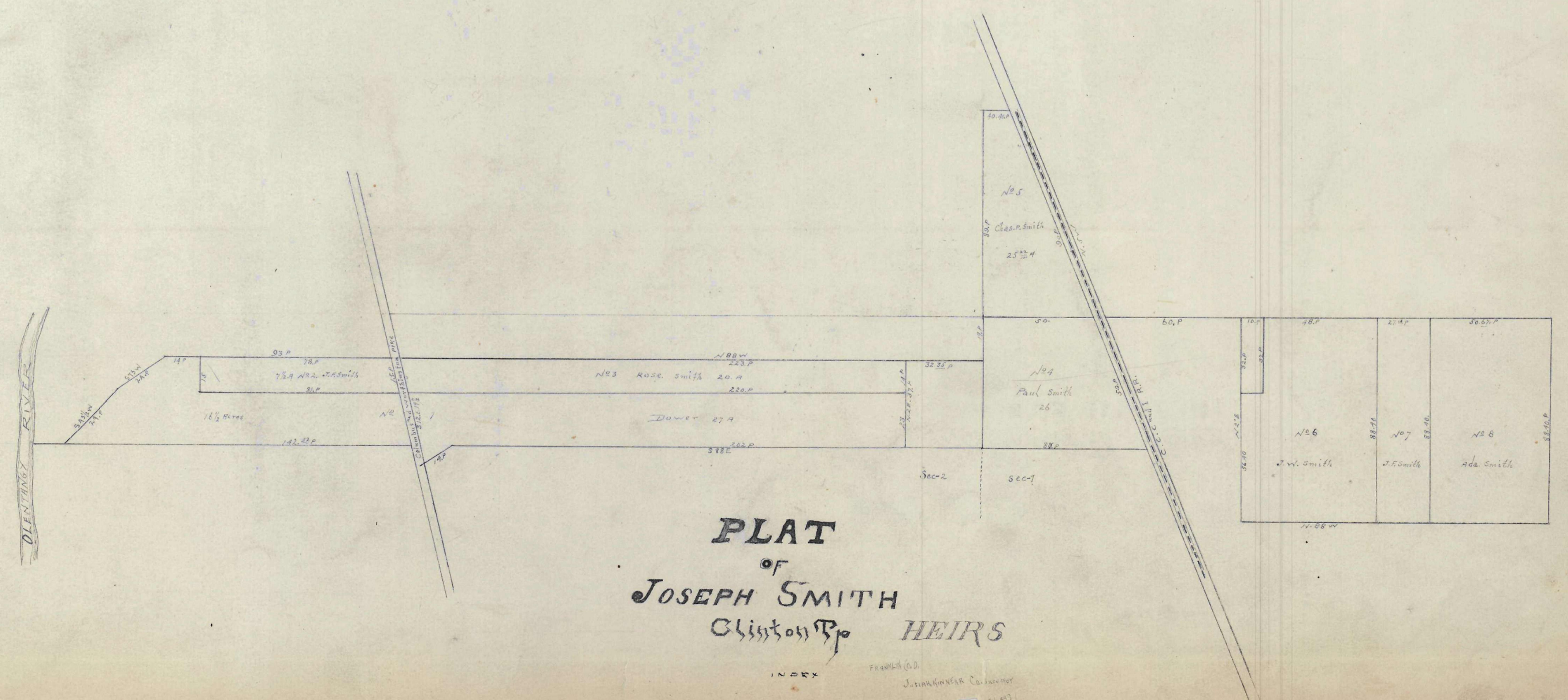

THOS. D. POWELL  
 SUB  
 CLAYTON T. POWELL, S.H.H.D.  
 FRANKLIN, CO. O.  
 INDEX JOHN J. TOWN



PLAT  
 OF  
 JOSEPH SMITH  
 CLAYTON T. HEIRS  
 INDEX