

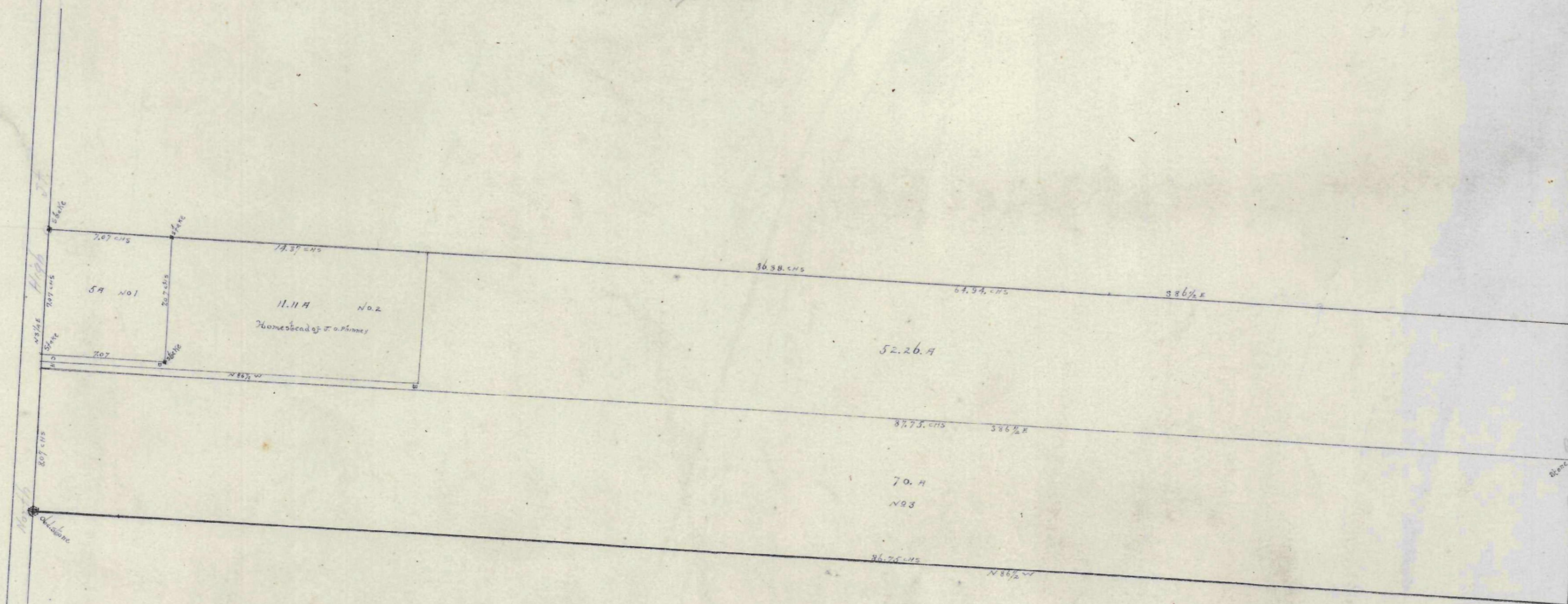

PLAT OF THOMAS O. PHINNEY

Quarter Town No. 2 Town of Angier & S.M. Lewis
Clinton Tp. INDEX



Notes
1. 42.4
2. 42.4
3. 42.4
4. 42.4

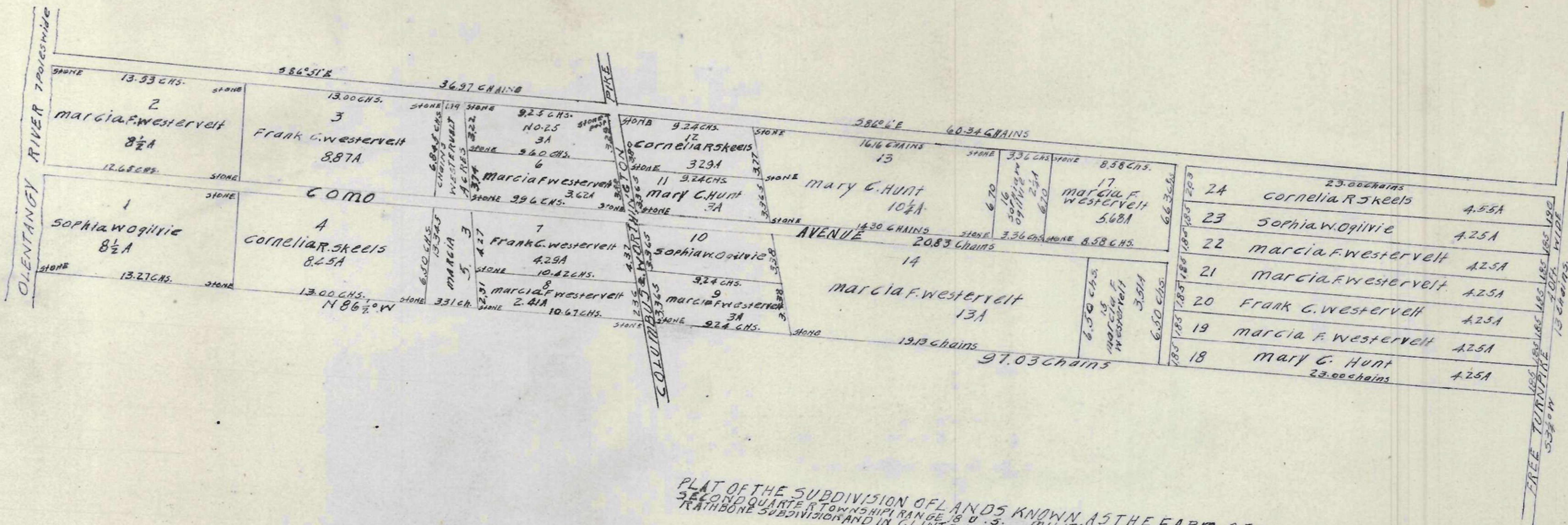

PLAT OF THE SUBDIVISION OF LANDS KNOWN AS THE FARM OF Dr. THOMPSON BULL
25.000 ACRES IN TOWNSHIP RANGE 11 N. 3 E. RANGE 11 N. 3 E. COUNTY OHIO
PARTIAL DEED TO THE NORTH HALF OF LOT NO. 10 OF THE
KATHBONE SUBDIVISION IN CLINTON TOWNSHIP FRANKLIN COUNTY OHIO
30th OCTOBER 1887
G.S. INNIS SURVEYOR

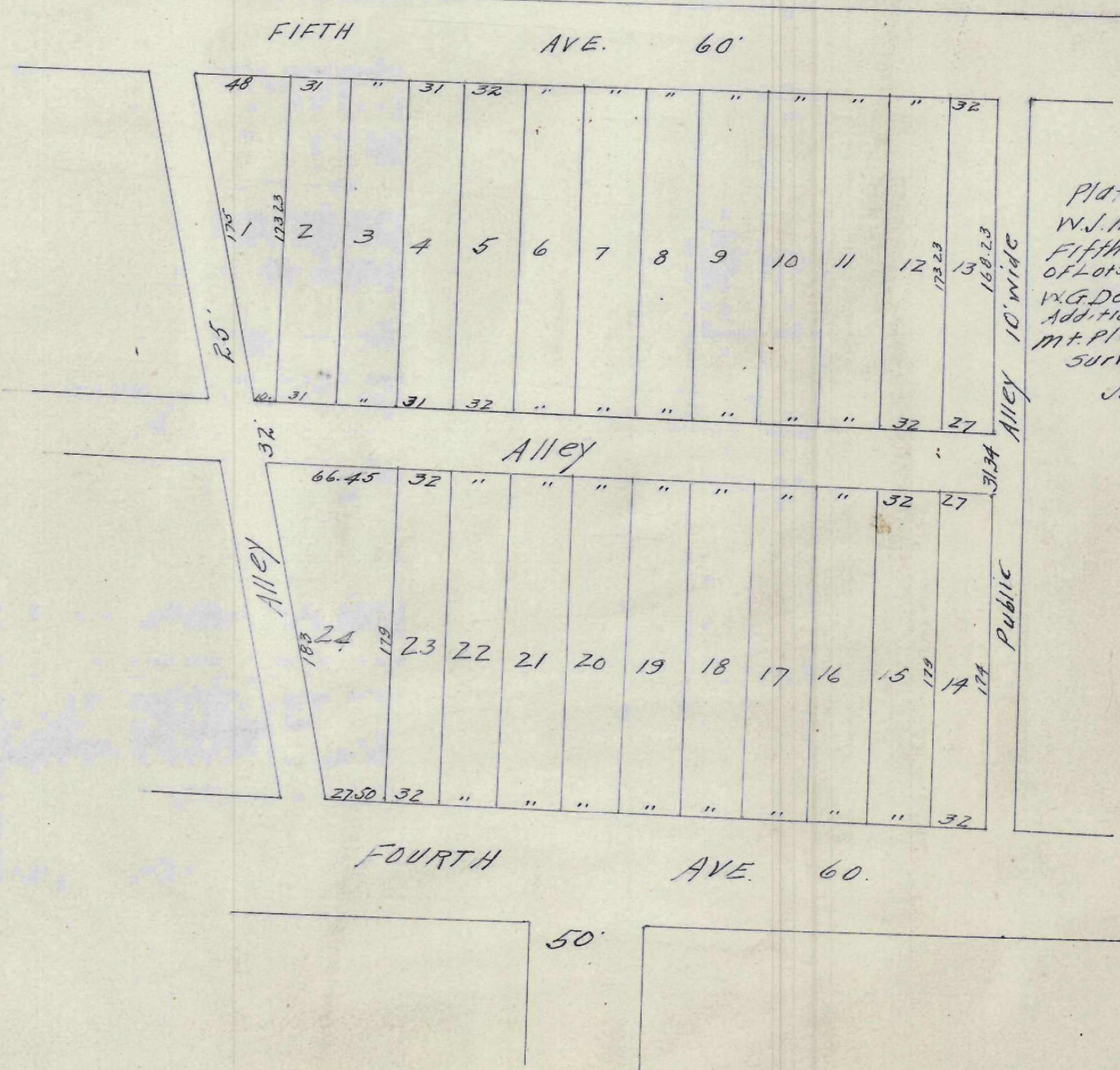

Plat of
W.J. McComb
Fifth Ave Subdivision
of Lots 25-26-27 of
W.G. Dashiels same as
Add. North in Phinney
Mt. Pleasant Add.
surveyed by
Josiah Kinneer
County Surveyor