

SPINDLER ROAD RELOCATION

NORWICH TOWNSHIP
 1933
 C. C. LATTIMER COUNTY SURVEYOR LEO E. HIRSCH DEPUTY SURVEYOR

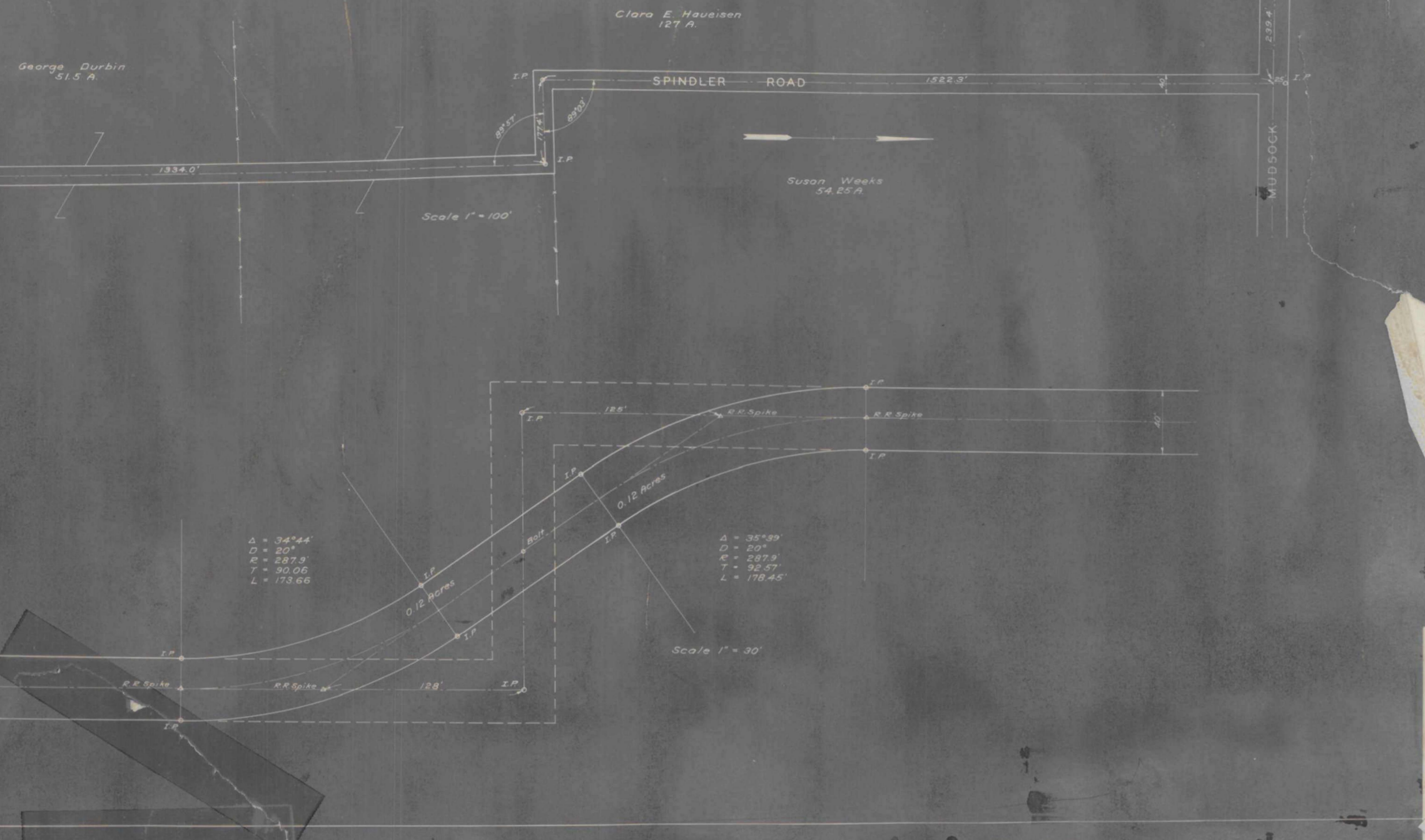

WM. ROWE ROAD CENTER LINE REESTABLISHMENT

HAMILTON TWP. FRANKLIN COUNTY O.
 C.C. LATTIMER COUNTY SURVEYOR LEO E. HIRSCH DEPUTY SURVEYOR
 Scale 1" = 100'



Station	Angle
Sta 1000	100° 00' 00"
Sta 1010	100° 00' 00"
Sta 1020	100° 00' 00"
Sta 1030	100° 00' 00"
Sta 1040	100° 00' 00"
Sta 1050	100° 00' 00"
Sta 1060	100° 00' 00"
Sta 1070	100° 00' 00"
Sta 1080	100° 00' 00"
Sta 1090	100° 00' 00"
Sta 1100	100° 00' 00"
Sta 1110	100° 00' 00"
Sta 1120	100° 00' 00"
Sta 1130	100° 00' 00"
Sta 1140	100° 00' 00"
Sta 1150	100° 00' 00"
Sta 1160	100° 00' 00"
Sta 1170	100° 00' 00"
Sta 1180	100° 00' 00"
Sta 1190	100° 00' 00"
Sta 1200	100° 00' 00"

CONVENTIONAL SIGNS
 Section Line
 Center Line
 State Property Line
 Iron Pin in concrete
 Price
 Rock Point

LANGTON ROAD CENTERLINE REESTABLISHMENT

BROWN TOWNSHIP
 1933
 C. C. LATTIMER COUNTY SURVEYOR LEO E. HIRSCH DEPUTY SURVEYOR



ALIGNMENT NOTES
 1. Found Iron Pin 20' E of Road at Sta 1000.00
 2. Found Iron Pin 20' E of Road at Sta 1010.00
 3. Found Iron Pin 20' E of Road at Sta 1020.00
 4. Found Iron Pin 20' E of Road at Sta 1030.00
 5. Found Iron Pin 20' E of Road at Sta 1040.00
 6. Found Iron Pin 20' E of Road at Sta 1050.00
 7. Found Iron Pin 20' E of Road at Sta 1060.00
 8. Found Iron Pin 20' E of Road at Sta 1070.00
 9. Found Iron Pin 20' E of Road at Sta 1080.00
 10. Found Iron Pin 20' E of Road at Sta 1090.00
 11. Found Iron Pin 20' E of Road at Sta 1100.00
 12. Found Iron Pin 20' E of Road at Sta 1110.00
 13. Found Iron Pin 20' E of Road at Sta 1120.00
 14. Found Iron Pin 20' E of Road at Sta 1130.00
 15. Found Iron Pin 20' E of Road at Sta 1140.00
 16. Found Iron Pin 20' E of Road at Sta 1150.00
 17. Found Iron Pin 20' E of Road at Sta 1160.00
 18. Found Iron Pin 20' E of Road at Sta 1170.00
 19. Found Iron Pin 20' E of Road at Sta 1180.00
 20. Found Iron Pin 20' E of Road at Sta 1190.00
 21. Found Iron Pin 20' E of Road at Sta 1200.00

HILLIARD AND ROME ROAD CENTERLINE REESTABLISHMENT

FOR LOCATION OF GAS LINE
 C. C. LATTIMER COUNTY SURVEYOR LEO E. HIRSCH DEPUTY SURVEYOR
 SCALE 1" = 100'



Notes: 1. Gas Line located approximately 4' West of East Property Line from Sta 3000 to Wilson Road.
 2. Found Iron Pin 20' E of Road at Sta 1000.00
 3. Found Iron Pin 20' E of Road at Sta 1010.00
 4. Found Iron Pin 20' E of Road at Sta 1020.00
 5. Found Iron Pin 20' E of Road at Sta 1030.00
 6. Found Iron Pin 20' E of Road at Sta 1040.00
 7. Found Iron Pin 20' E of Road at Sta 1050.00
 8. Found Iron Pin 20' E of Road at Sta 1060.00
 9. Found Iron Pin 20' E of Road at Sta 1070.00
 10. Found Iron Pin 20' E of Road at Sta 1080.00
 11. Found Iron Pin 20' E of Road at Sta 1090.00
 12. Found Iron Pin 20' E of Road at Sta 1100.00
 13. Found Iron Pin 20' E of Road at Sta 1110.00
 14. Found Iron Pin 20' E of Road at Sta 1120.00
 15. Found Iron Pin 20' E of Road at Sta 1130.00
 16. Found Iron Pin 20' E of Road at Sta 1140.00
 17. Found Iron Pin 20' E of Road at Sta 1150.00
 18. Found Iron Pin 20' E of Road at Sta 1160.00
 19. Found Iron Pin 20' E of Road at Sta 1170.00
 20. Found Iron Pin 20' E of Road at Sta 1180.00
 21. Found Iron Pin 20' E of Road at Sta 1190.00
 22. Found Iron Pin 20' E of Road at Sta 1200.00