

March 29, 1989

Honorable Board of County Commissioners
Franklin County Administration Building
373 South High Street
Columbus, Ohio 43215

Honorable Board:

I hereby request that proceedings be initiated by your Honorable Board for the establishing, altering and widening of Agler Road, from Westerville Pike (State Route 3) to west of the bridge over Alum Creek, upon the following described centerline.

Beginning at a point near the intersection of Columbus Wooster Road (Westerville Road) State Route 3 and Agler Road, thence with the centerline Agler Road, easterly 1.24 miles more or less to the west end of a bridge over Alum Creek.

The improvement shall consist of widening the existing pavement, storm sewers, traffic control devices as required and other incidentals necessary to complete the improvement.

If the request for the above mentioned road improvement is deemed necessary by your Honorable Board, this office will be prepared to view the proposed location with you at your earliest convenience.

It is also requested that a consulting engineer be appointed to assist me in preparing a report consisting of plans, specifications, estimates and all other necessary documents relating to the above mentioned project.

Respectfully submitted,

John Circle, P.E., P.S.
Franklin County Engineer

JC:JG:cmc

RESOLUTION NO. 340-89

April 4, 1989

ESTABLISHING, ALTERING AND WIDENING OF
AGLER ROAD FROM WESTERVILLE ROAD (S. R. 3)
TO WEST OF THE BRIDGE OVER ALUM CREEK,
DECLARED NECESSARY BY UNANIMOUS VOTE OF
THE BOARD OF COUNTY COMMISSIONERS OF
FRANKLIN COUNTY, OHIO - VIEW -
APRIL 25, 1989 AT 10:00 A.M.
(FRANKLIN COUNTY ENGINEER)

WHEREAS, Section 5553.04 of the Ohio Revised Code, provided that when the Board of County Commissioners is of the opinion that it will be necessary for the public convenience and welfare to locate, establish, alter, widen, straighten, vacate or change the direction of a public road, it shall so declare by resolution; therefore, upon motion of Commissioner Teater, seconded by Commissioner DeMoss.

BE IT RESOLVED, BY THE BOARD OF COUNTY COMMISSIONERS OF FRANKLIN COUNTY, OHIO:

Section 1) That it is necessary for the public convenience and welfare that proceedings be initiated to establish, alter and widen Agler Road from Westerville Pike (S. R. 3), to west of the bridge over Alum Creek, to variable widths upon the following described centerline:

Beginning at a point near the intersection of Columbus Wooster Road (Westerville Pike) State Route 3 and Agler Road, thence with the centerline Agler Road, easterly 1.24 miles more or less to the west end of a bridge over Alum Creek.

The improvement shall consist of widening the existing pavement, storm sewers, traffic control devices as required and other incidentals necessary to complete the improvement.

Section 2) That April 25, 1989 at 10:00 a.m. on the line of said proposed improvement be and the same is hereby fixed as the time and place for viewing Agler Road from Westerville Pike (S. R. 3) to west of the bridge over Alum Creek.

Section 3) That the Clerk of the Board of County Commissioners of Franklin County, Ohio, be and hereby is directed to cause legal publication thereof to be made in accordance with the law.

Voting Aye thereon: Jack Foulk, Dorothy S. Teater and Hugh DeMoss.

AGLER ROAD, FROM WESTERVILLE PIKE (S.R. #3) TO WEST OF THE BRIDGE OVER ALUM CREEK, MIFFLIN TOWNSHIP, FRANKLIN COUNTY, OHIO, Cont'd.

NOTICE OF INTENTION TO ESTABLISH, ALTER AND WIDEN
AGLER ROAD, FROM WESTERVILLE PIKE (S. R. 3) TO WEST OF THE
BRIDGE OVER ALUM CREEK, COUNTY ROAD NO. 16,
MIFFLIN TOWNSHIP, FRANKLIN COUNTY, OHIO

NOTICE is hereby given that it is the intention of the Board of County Commissioners of Franklin County, Ohio, to establish, alter and widen Agler Road, from Westerville Pike, State Route 3, to west of the bridge over Alum Creek, County Road No. 16, Mifflin Township, Franklin County, Ohio, to variable widths upon the following described centerline:

Beginning at a point near the intersection of Columbus Wooster Road (Westerville Pike) State Route 3 and Agler Road, thence with the centerline Agler Road, easterly 1.24 miles more or less to the west end of a bridge over Alum Creek.

The improvement shall consist of widening the existing pavement, storm sewers, traffic control devices as required and other incidentals necessary to complete the improvement.

NOTICE is hereby given that Tuesday, April 25, 1989 at 10:00 a.m. on the line of said proposed road improvement was fixed as the time and place for viewing thereof and the final hearing for the improvement will be held at the office of the Board of County Commissioners.

By order of the Board of County Commissioners of Franklin County, Ohio.

Sharon Y. Bice
Clerk

PUBLISHED - Tuesday, April 11, 1989 and April 18, 1989.

RESOLUTION NO. 417-89

April 25, 1989

ESTABLISHING, ALTERING AND WIDENING
OF AGLER ROAD FROM WESTERVILLE PIKE
(STATE ROUTE 3) TO WEST OF THE BRIDGE
OVER ALUM CREEK, FRANKLIN COUNTY,
OHIO - VIEWED - ENGINEER TO FILE PLANS
AS NECESSARY
(FRANKLIN COUNTY ENGINEER)

WHEREAS, on April 4, 1989, the Board of County Commissioners of Franklin County, Ohio, adopted a resolution declaring it necessary to establish, alter and widen Agler Road from Westerville Pike, (State Route 3) to west of the bridge over Alum Creek; and

WHEREAS, on April 4, 1989, said Board of County Commissioners did fix the 25th of April, 1989, on the line of said proposed improvement as the time and place for the viewing thereof; and

WHEREAS, legal notice was published in a newspaper of general circulation in said County was given of the time and place for the viewing of said establishing, altering and widening, and of the final hearing thereof; and

WHEREAS, the Board of County Commissioners of Franklin County, Ohio, did on the 25th of April, 1989, the day fixed for the viewing of said proposed establishing, altering and widening of Agler Road from Westerville Pike (State Route 3) to west of the bridge over Alum Creek, meet on the line thereof as described in said resolution of April 4, 1989, and heard all the proof offered by parties interested in the affected thereby and other persons competent to testify, and did go over and along the line of said proposed improvement and the premises adjacent thereto, which are to be affected thereby and does find that the establishing, altering and widening of Agler Road from Westerville Pike (State Route 3) to west of the bridge over Alum Creek, is of sufficient importance to require that the Engineer of Franklin County, Ohio be instructed and directed to make a survey and plat; now, therefore, upon motion of Commissioner Teater, seconded by Commissioner DeMoss,

BE IT RESOLVED, BY THE BOARD OF COUNTY COMMISSIONERS OF
FRANKLIN COUNTY, OHIO:

Section 1) That the Engineer of Franklin County, Ohio, be and hereby is authorized and instructed to make a survey and plat of the proposed establishing, altering and widening of Agler Road from Westerville Pike (State Route 3) to west of the bridge over Alum Creek, an accurate and detailed description of each tract of land which will be necessary to be taken, together with the names of each owner, shall set stakes at the termini of each right of way line and at all angles between such termini and at sufficient other points in the right of way lines so that the bounds of the proposed herein described road establishing, altering and widening may be discernible to the property owners and others interested and make report to the Board of County Commissioners on or before the advertised date, said report shall set forth the opinion of the County Engineer either for or against the granting of said improvement, which report together with the survey and plat of the proposed improvement be deposited with the County Commissioners.

AGLER ROAD, FROM WESTERVILLE PIKE (S.R. #3) TO WEST OF THE BRIDGE OVER ALUM CREEK, MIFFLIN TOWNSHIP, FRANKLIN COUNTY, OHIO, Cont'd.

Section 2) That the Franklin County Engineer, by his request, is hereby authorized and directed to investigate and recommend to this Board a consulting engineer to be employed to assist him in the preparation of plans and all other related documents for the above mentioned improvement.

Voting Aye thereon: Jack Foulk, Dorothy S. Teater and Hugh DeMoss.

**NOTICE OF INTENTION TO PURCHASE RIGHT OF WAY
FOR THE CONSTRUCTION OF
AGLER ROAD, FROM WESTERVILLE PIKE (STATE ROUTE 3)
TO WEST OF THE BRIDGE OVER ALUM CREEK, COUNTY ROAD NO. 16,
MIFFLIN TOWNSHIP, FRANKLIN COUNTY, OHIO**

Notice is hereby given that it is the intention of the Board of County Commissioners of Franklin County, Ohio, to purchase the right of way necessary for the construction of Agler Road, from Westerville Pike (State Route 3), to west of the bridge over Alum Creek, County Road No. 16, Mifflin Township, Franklin County, Ohio, located upon the following described centerline:

Beginning at a point near the intersection of Westerville Pike (State Route 3) and Agler Road, thence easterly to west of the bridge over Alum Creek.

Notice is hereby given that Tuesday, September 13, 1994 at 9:15 a.m., at the Office of the Board of County Commissioners was fixed as the time and place for hearing all petitions and remonstrances against the proposed purchasing of additional right of way for the construction of Agler Road, from Westerville Pike (State Route 3), to west of the bridge over Alum Creek, County Road No. 16, Mifflin Township, Franklin County, Ohio.

By order of the Board of County Commissioners of Franklin County, Ohio.

Sharon Bice, Clerk
Franklin County Commissioners

PUBLISHED - Tuesday, August 30, 1994 and September 6, 1994.

September 7, 1994

Honorable Board of County Commissioners
Franklin County Administration Building
373 South High Street
Columbus, Ohio 43215

Honorable Board:

Pursuant to your resolution of November 27, 1990, I have prepared right of way plans for the establishing, altering and widening of Agler Road, County Road No. 16, from Westerville Road (State Route 3) to west of the bridge over Alum Creek, Mifflin Township, Franklin County, Ohio.

It is my recommendation that the right of way plans for the Agler Road project be approved as submitted.

Respectfully submitted,

John Circle, P.E., P.S.
Franklin County Engineer

JC:JG:cmc

AGLER ROAD, FROM WESTERVILLE PIKE (S.R. #3) TO WEST OF THE BRIDGE OVER ALUM CREEK, MIFFLIN TOWNSHIP, FRANKLIN COUNTY, OHIO, Cont'd.

RESOLUTION NO. 904-94

September 13, 1994

FINAL HEARING FOR ESTABLISHING, ALTERING,
AND WIDENING OF AGLER ROAD, COUNTY ROAD
NO. 16, FROM WESTERVILLE PIKE (STATE ROUTE 3)
TO WEST OF THE BRIDGE OVER ALUM CREEK,
MIFFLIN TOWNSHIP, FRANKLIN COUNTY, OHIO
(FRANKLIN COUNTY ENGINEER)

WHEREAS, on the 27th of November, 1990, the Board of County Commissioners of Franklin County, Ohio, adopted a resolution declaring it necessary to establish, alter and widen Agler Road, County Road No. 16, from Westerville Pike (State Route 3) to west of the bridge over Alum Creek, Mifflin Township, Franklin County, Ohio, and report to said Board on or before September 13, 1994, said report to be in manner and form prescribed in Section 5553.06 et seq. of the Ohio Revised Code; and

WHEREAS, this 13th day of September, 1994, was fixed as the final hearing in said matter and the County Engineer having filed his report thereon and plats thereof and recommends that the establishing, altering and widening of Agler Road, County Road No. 16, from Westerville Pike (State Route 3) to west of the bridge over Alum Creek, Mifflin Township, Franklin County, Ohio, be improved to variable widths, as described in said report and shown on said plats; and

WHEREAS, no objections to the improvement were made; and

WHEREAS, the Board of County Commissioners of Franklin County, Ohio, finds the public convenience and welfare requires the establishing, altering and widening of Agler Road, County Road No. 16, from Westerville Pike (State Route 3) to west of the bridge over Alum Creek, Mifflin Township, Franklin County, Ohio, as shown in the reports and on the plats submitted by the County Engineer; now, therefore, upon motion of Commissioner Foulk, seconded by Commissioner Shoemaker.

BE IT RESOLVED, BY THE BOARD OF COUNTY COMMISSIONERS OF FRANKLIN COUNTY, OHIO:

Section 1) That said Agler Road improvement herein referred to is hereby found and determined to be of sufficient importance to the public convenience and welfare to cause the above establishing, altering and widening, as recommended by the County Engineer and as shown on the plat submitted by the County Engineer.

Section 2) That the Franklin County Engineer at his request is hereby authorized and directed to investigate and recommend the employment of competent appraisers to aid him in determining the value of the land to be acquired.

Voting Aye thereon: Dorothy S. Teater, Jack Foulk and Arlene Shoemaker.

AGLER ROAD, FROM WESTERVILLE PIKE (S.R. #3) TO WEST OF THE BRIDGE OVER ALUM CREEK, MIFFLIN TOWNSHIP, FRANKLIN COUNTY, OHIO, Cont'd.

August 23, 1995

Honorable Board of County Commissioners
Franklin County Administration Building
373 South High Street
Columbus, Ohio 43215

Honorable Board:

After negotiating with a portion of the owners abutting Agler Road, from Westerville Pike (State Route 3) to west of the bridge over Alum Creek, Mifflin Township, Franklin County, Ohio, for the purchase of additional land needed for road purposes, I hereby submit for your consideration the following recommendation as to the amount of compensation and damages to be awarded to the owners of land sought to be appropriated.

<u>AUDITOR'S PARCEL NO.</u>	<u>ENGINEER'S PARCEL NO.</u>	<u>NAME</u>	<u>AMOUNT</u>
130-139	11-WD,T	George Ikimis	\$20,630.00
130-5392	14-WD,T & 15-WD,T	Otis D. Hollman	900.00
190-478	39-WD,T	Thomas & Wanda M. Morlan	2,000.00
190-203	44-WD,T	Jeanne A. Arbogast	2,900.00
190-357	45-WD,T	Donald H. Miller	2,375.00
190-565	46-WD,T,T-1,T-2	Clyde Cramer	5,125.00
190-477	47-WD,T-1,T-2	Mildred J. Blakeman	3,250.00
190-1981	48-WD,T-1,T-2	Paul M. Comer	2,350.00
190-3108	64-WD,T	Gregory D. & Donna Prantl	2,400.00
010-148143	90-WD,T	Joseph & Elizabeth M. Stevens	2,950.00
010-148132	91-WD,T	Walter E. & Betty Marchant	2,900.00
010-148147	92-WD,T, 93-WD,T, 78-T	Leonard F. Waldo	4,900.00
010-148146	95-WD,T	Raymond P. & Sandra M. Tynes	3,100.00
010-171950	102-WD,T	William L. Sullivan, Jr.	<u>5,000.00</u>
		Total	\$60,780.00

I am of the opinion that the sums above recommended to be paid to this portion of the owners to be just and equitable for the land taken and damages sustained by reason of the improvement of Agler Road, from Westerville Pike (State Route 3) to west of the bridge over Alum Creek, Mifflin Township, Franklin County, Ohio.

Respectfully submitted,

John Circle, P.E., P.S.
Franklin County Engineer

JC:JJG:cmc

RESOLUTION NO. 809-95

August 29, 1995

REPORT (FIRST) OF THE COUNTY ENGINEER
AND ESTABLISHING SUMS FOR COMPENSATION
AND DAMAGES FOR A PORTION OF THE OWNERS
IN THE MATTER OF THE IMPROVEMENT OF AGLER
ROAD, FROM WESTERVILLE PIKE (STATE ROUTE 3)
TO WEST OF THE BRIDGE OVER ALUM CREEK,
MIFFLIN TOWNSHIP, FRANKLIN COUNTY, OHIO
(FRANKLIN COUNTY ENGINEER)

WHEREAS, on the 13th of September, 1994, the Board of County Commissioners did by resolution duly adopted find in favor of improving a portion of Agler Road, from Westerville Pike (State Route 3) to west of the bridge over Alum Creek, Mifflin Township, Franklin County, Ohio; and

WHEREAS, the Franklin County Engineer has negotiated with a portion of the property owners abutting Agler Road, from Westerville Pike (State Route 3) to west of the bridge over Alum Creek, Mifflin Township, Franklin County, Ohio; and

WHEREAS, the Franklin County Engineer has advised this Board by letter dated August 23, 1995, that it is his recommendation that the following amounts of compensation and damages to be awarded to the owners of land sought to be appropriated; now, therefore, upon motion of Commissioner Teater, seconded by Commissioner Stokes,

AGLER ROAD, FROM WESTERVILLE PIKE (S.R. #3) TO WEST OF THE BRIDGE OVER ALUM CREEK, MIFFLIN TOWNSHIP, FRANKLIN COUNTY, OHIO, Cont'd.

AUDITOR'S PARCEL NO.	ENGINEER'S PARCEL NO.	NAME	AMOUNT
130-139	11-WD,T	George Ikimis	\$20,630.00
130-5392	14-WD,T & 15-WD,T	Otis D. Hollman	900.00
190-478	39-WD,T	Thomas & Wanda M. Morlan	2,000.00
190-203	44-WD,T	Jeanne A. Arbogast	2,900.00
190-357	45-WD,T	Donald H. Miller	2,375.00
190-565	46-WD,T,T-1,T-2	Clyde Cramer	5,125.00
190-477	47-WD,T-1,T-2	Mildred J. Blakeman	3,250.00
190-1981	48-WD,T-1,T-2	Paul M. Comer	2,350.00
190-3108	64-WD,T	Gregory D. & Donna Prantl	2,400.00
010-148143	90-WD,T	Joseph & Elizabeth M. Stevens	2,950.00
010-148132	91-WD,T	Walter E. & Betty Marchant	2,900.00
010-148147	92-WD,T, 93-WD,T, 78-T	Leonard F. Waldo	4,900.00
010-148146	95-WD,T	Raymond P. & Sandra M. Tynes	3,100.00
010-171950	102-WD,T	William L. Sullivan, Jr.	<u>5,000.00</u>
		Total	\$60,780.00

BE IT RESOLVED, BY THE BOARD OF COMMISSIONERS OF FRANKLIN COUNTY, OHIO:

Section 1) That after due consideration the amounts of compensation and damages as recommended by the Franklin County Engineer for the improvement of Agler Road, from Westerville Pike (State Route 3) to west of the bridge over Alum Creek, Mifflin Township, Franklin County, Ohio, are just and equitable for the lands taken and damages sustained by reason of said road improvement are hereby approved.

Section 2) That purchase orders 5C94632, 5C94633 and 5C94634 have been pre-certified for the above mentioned property owners, and a copy of each is attached.

Voting Aye thereon: Arlene Shoemaker, Dorothy S. Teater and Dewey R. Stokes.

**NOTICE OF INTENTION TO IMPROVE
AGLER ROAD, COUNTY ROAD NO. 16,
FROM WESTERVILLE PIKE (STATE ROUTE 3) TO WEST
OF THE BRIDGE OVER ALUM CREEK,
MIFFLIN TOWNSHIP, FRANKLIN COUNTY, OHIO**

Owner of Real Estate in Franklin County, Ohio, abutting on either side of the following road:

Agler Road, County Road No. 16, from Westerville Pike (State Route 3) to west of the bridge over Alum Creek, Mifflin Township, Franklin County, Ohio.

The improvement of said road has been authorized by the unanimous vote of the Board of County Commissioners of Franklin County, Ohio. All property owners and all other persons interested therein or affected will take notice that the Franklin County Engineer, acting under an order of the County Commissioners authorizing and directing him to prepare an estimate for the improvement of said road and submitted the same to the Board of County Commissioners, together with a copy of the plans and specifications in accordance with the provisions of Section 5555.07 of the Ohio Revised Code, and that said plans, specifications and estimates are on file in the Office of the Board of County Commissioners of Franklin County, Ohio, for the inspection and examination by all persons interested thereon, and all persons interested will take notice that Tuesday, September 12, 1995 at 9:15 a.m. has been fixed as the time and the Office of the Board of County Commissioners, the place for hearing objections to said improvement.

If no objections to the adoption of said plans, profiles, specifications and estimates of said improvement are filed as above set forth, the Board of County Commissioners may adopt the same and order the construction of said improvement.

By order of the Board of County Commissioners of Franklin County, Ohio.

Sharon Bice, Clerk
Franklin County Commissioners

PUBLISHED - Tuesday, August 29, 1995 and September 5, 1995.

September 6, 1995

Honorable Board of County Commissioners
Franklin County Administration Building
373 South High Street
Columbus, Ohio 43215

Honorable Board:

Pursuant to your resolution of November 27, 1990, I have prepared plans, profiles, specifications, estimates of cost and all other information required by the County Engineer for the improvement of Agler Road, County Road No. 16, from Westerville Pike (State Route 3) to west of the bridge over Alum Creek, Mifflin Township, Franklin County, Ohio.

It is my recommendation that the Agler Road improvement be approved as shown on the submitted plans.

Respectfully submitted,

John Circle, P.E., P.S.
Franklin County Engineer

JC:JG:cmc

RESOLUTION NO. 870-95

September 12, 1995

PLANS APPROVED FOR THE IMPROVING OF AGLER
ROAD, COUNTY ROAD NO. 16, FROM WESTERVILLE
PIKE (STATE ROUTE 3) TO WEST OF THE BRIDGE OVER
ALUM CREEK, MIFFLIN TOWNSHIP, FRANKLIN COUNTY, OHIO
(FRANKLIN COUNTY ENGINEER)

WHEREAS, the Board of County Commissioners of Franklin County, Ohio, directed the Engineer of Franklin County, Ohio, to make a survey, plans, profiles, specifications and estimates for the improvement of Agler Road, County Road No. 16, from Westerville Pike (State Route 3) to west of the bridge over Alum Creek, Mifflin Township, Franklin County, Ohio; and

WHEREAS, pursuant to legal publication, this being the day and hour fixed for stating objections of said improvement; and

WHEREAS, no objections to the improvement were filed; now, therefore upon motion of Commissioner Teater, seconded by Commissioner Stokes,

BE IT RESOLVED, BY THE BOARD OF COUNTY COMMISSIONERS OF
FRANKLIN COUNTY, OHIO:

Section 1) That it is the opinion of said Board that the public utility convenience and welfare require that such improvement be made, that the cost and expense thereof and that the plans, profiles, specifications, estimate of quantities and cost estimates therefore as submitted by the County Engineer be and they hereby are accepted and approved, and that said road improvement be completed as specified.

Section 2) That sealed bids for the above mentioned project will be opened on October 5, 1995.

Voting Aye thereon: Arlene Shoemaker, Dorothy S. Teater and Dewey R. Stokes.

AGLER ROAD, FROM WESTERVILLE PIKE (S.R. #3) TO WEST OF THE BRIDGE OVER ALUM CREEK, MIFFLIN TOWNSHIP, FRANKLIN COUNTY, OHIO, Cont'd.

September 6, 1995

Honorable Board of County Commissioners
Franklin County Administration Building
373 South High Street
Columbus, Ohio 43215

Honorable Board:

After negotiating with a portion of the owners abutting Agler Road, from Westerville Pike (State Route 3) to west of the bridge over Alum Creek, Mifflin Township, Franklin County, Ohio, for the purchase of additional land needed for road purposes, I hereby submit for your consideration the following recommendation as to the amount of compensation and damages to be awarded to the owners of land sought to be appropriated.

<u>AUDITOR'S</u> <u>PARCEL NO.</u>	<u>ENGINEER'S</u> <u>PARCEL NO.</u>	<u>NAME</u>	<u>AMOUNT</u>
010-69570	1-WD,T	Sunset, Inc.	\$ 7,500.00
130-229, 7996	12-WD,T & 13-WD,T	Richard & Barbara Chrysler	4,600.00
190-1152	49-WD,T-1,T-2	Richard G. Seitz	4,000.00
010-148128	96-WD,T	Claude V. & Tonya L. Berry	2,750.00
010-148141	97-WD,T	Annie P. Robinson	1,185.00
010-148142	98-WD,T	Jeffery J. & Sharon D. Hill	<u>1,440.00</u>
		Total	\$21,475.00

I am of the opinion that the sums above recommended to be paid to this portion of the owners to be just and equitable for the land taken and damages sustained by reason of the improvement of Agler Road, from Westerville Pike (State Route 3) to west of the bridge over Alum Creek, Mifflin Township, Franklin County, Ohio.

Respectfully submitted,

John Circle, P.E., P.S.
Franklin County Engineer

JC:JIG:cmc

RESOLUTION NO. 860-95

September 12, 1995

REPORT (SECOND) OF THE COUNTY ENGINEER
AND ESTABLISHING SUMS FOR COMPENSATION
AND DAMAGES FOR A PORTION OF THE OWNERS
IN THE MATTER OF THE IMPROVEMENT OF AGLER
ROAD, FROM WESTERVILLE PIKE (STATE ROUTE 3)
TO WEST OF THE BRIDGE OVER ALUM CREEK,
MIFFLIN TOWNSHIP, FRANKLIN COUNTY, OHIO
(FRANKLIN COUNTY ENGINEER)

WHEREAS, on the 13th of September, 1994, the Board of County Commissioners did by resolution duly adopted find in favor of improving a portion of Agler Road, from Westerville Pike (State Route 3) to west of the bridge over Alum Creek, Mifflin Township, Franklin County, Ohio; and

WHEREAS, the Franklin County Engineer has negotiated with a portion of the property owners abutting Agler Road, from Westerville Pike (State Route 3) to west of the bridge over Alum Creek, Mifflin Township, Franklin County, Ohio; and

WHEREAS, the Franklin County Engineer has advised this Board by letter dated September 6, 1995, that it is his recommendation that the following amounts of compensation and damages to be awarded to the owners of land sought to be appropriated; now, therefore, upon motion of Commissioner Teater, seconded by Commissioner Stokes,

AGLER ROAD, FROM WESTERVILLE PIKE (S.R. #3) TO WEST OF THE BRIDGE OVER ALUM CREEK, MIFFLIN TOWNSHIP, FRANKLIN COUNTY, OHIO, Cont'd.

<u>AUDITOR'S PARCEL NO.</u>	<u>ENGINEER'S PARCEL NO.</u>	<u>NAME</u>	<u>AMOUNT</u>
010-69570	1-WD,T	Sunset, Inc.	\$ 7,500.00
130-229, 7996	12-WD,T & 13-WD,T	Richard & Barbara Chrysler	4,600.00
190-1152	49-WD,T-1,T-2	Richard G. Seitz	4,000.00
010-148128	96-WD,T	Claude V. & Tonya L. Berry	2,750.00
010-148141	97-WD,T	Annie P. Robinson	1,185.00
010-148142	98-WD,T	Jeffery J. & Sharon D. Hill	<u>1,440.00</u>
		Total	\$21,475.00

BE IT RESOLVED, BY THE BOARD OF COUNTY COMMISSIONERS OF FRANKLIN COUNTY, OHIO:

Section 1) That after due consideration the amounts of compensation and damages as recommended by the Franklin County Engineer for the improvement of Agler Road, from Westerville Pike (State Route 3) to west of the bridge over Alum Creek, Mifflin Township, Franklin County, Ohio, are just and equitable for the lands taken and damages sustained by reason of said road improvement are hereby approved.

Section 2) That purchase order 5C94662 has been pre-certified for the above mentioned property owners, and a copy is attached.

Voting Aye thereon: Arlene Shoemaker, Dorothy S. Teater and Dewey R. Stokes.

September 27, 1995

Honorable Board of County Commissioners
Franklin County Administration Building
373 South High Street
Columbus, Ohio 43215

Honorable Board:

After negotiating with a portion of the owners abutting Agler Road, from Westerville Pike (State Route 3) to west of the bridge over Alum Creek, Mifflin Township, Franklin County, Ohio, for the purchase of additional land needed for road purposes, I hereby submit for your consideration the following recommendation as to the amount of compensation and damages to be awarded to the owners of land sought to be appropriated.

<u>AUDITOR'S PARCEL NO.</u>	<u>ENGINEER'S PARCEL NO.</u>	<u>NAME</u>	<u>AMOUNT</u>
010-69381	5-WD,T	Khaled M. & Alia Hamed	\$ 800.00
190-1164,1230	42-WD,T-1,T-2	Rodolfo & Esther M. Caveda	5,000.00
010-1708	88-WD,T	Mifflin Township Trustees	
010-148127	89-WD,T	Mifflin Township Trustees	4,115.00
010-148134	100-WD,T	Sherrie L. Hustead	<u>4,600.00</u>
		Total	\$14,515.00

I am of the opinion that the sums above recommended to be paid to this portion of the owners to be just and equitable for the land taken and damages sustained by reason of the improvement of Agler Road, from Westerville Pike (State Route 3) to west of the bridge over Alum Creek, Mifflin Township, Franklin County, Ohio.

Respectfully submitted,

John Circle, P.E., P.S.
Franklin County Engineer

JC:JG:cmc

AGLER ROAD, FROM WESTERVILLE PIKE (S.R. #3) TO WEST OF THE BRIDGE OVER ALUM CREEK, MIFFLIN TOWNSHIP, FRANKLIN COUNTY, OHIO, Cont'd.

RESOLUTION NO. 921-95

October 3, 1995

REPORT (THIRD) OF THE COUNTY ENGINEER AND ESTABLISHING SUMS FOR COMPENSATION AND DAMAGES FOR A PORTION OF THE OWNERS IN THE MATTER OF THE IMPROVEMENT OF AGLER ROAD, FROM WESTERVILLE PIKE (STATE ROUTE 3) TO WEST OF THE BRIDGE OVER ALUM CREEK, MIFFLIN TOWNSHIP, FRANKLIN COUNTY, OHIO (FRANKLIN COUNTY ENGINEER)

WHEREAS, on the 13th of September, 1994, the Board of County Commissioners did by resolution duly adopted find in favor of improving a portion of Agler Road, from Westerville Pike (State Route 3) to west of the bridge over Alum Creek, Mifflin Township, Franklin County, Ohio; and

WHEREAS, the Franklin County Engineer has negotiated with a portion of the property owners abutting Agler Road, from Westerville Pike (State Route 3) to west of the bridge over Alum Creek, Mifflin Township, Franklin County, Ohio; and

WHEREAS, the Franklin County Engineer has advised this Board by letter dated September 27, 1995, that it is his recommendation that the following amounts of compensation and damages to be awarded to the owners of land sought to be appropriated; now, therefore, upon motion of Commissioner Teater, seconded by Commissioner Stokes,

Table with 4 columns: AUDITOR'S PARCEL NO., ENGINEER'S PARCEL NO., NAME, AMOUNT. Rows include Khaled M. & Alia Hamed (\$800.00), Rodolfo & Esther M. Caveda (5,000.00), Mifflin Township Trustees (4,115.00), Sherrie L. Husted (4,600.00), and a Total of \$14,515.00.

BE IT RESOLVED, BY THE BOARD OF COUNTY COMMISSIONERS OF FRANKLIN COUNTY, OHIO:

Section 1) That after due consideration the amounts of compensation and damages as recommended by the Franklin County Engineer for the improvement of Agler Road, from Westerville Pike (State Route 3) to west of the bridge over Alum Creek, Mifflin Township, Franklin County, Ohio, are just and equitable for the lands taken and damages sustained by reason of said road improvement are hereby approved.

Section 2) That purchase order 5C94823 has been pre-certified for the above mentioned property owners, and a copy is attached.

Voting Aye thereon: Arlene Shoemaker, Dorothy S. Teater and Dewey R. Stokes.

October 11, 1995

Honorable Board of County Commissioners Franklin County Administration Building 373 South High Street Columbus, Ohio 43215

Honorable Board:

After negotiating with a portion of the owners abutting Agler Road, from Westerville Pike (State Route 3) to west of the bridge over Alum Creek, Mifflin Township, Franklin County, Ohio, for the purchase of additional land needed for road purposes, I hereby submit for your consideration the following recommendation as to the amount of compensation and damages to be awarded to the owners of land sought to be appropriated.

Table with 4 columns: AUDITOR'S PARCEL NO., ENGINEER'S PARCEL NO., NAME, AMOUNT. Rows include Olive Stevens (\$600.00), Alicia M. Hall & Nickolas O. Evans (100.00), Robert S. Weersing (850.00), Gerald L. Fetherolf (100.00), Dolly M. Hanning (100.00), Mathew J. Bohner (100.00), Edward Lee Littler (100.00), and a Total of \$1,950.00.

I am of the opinion that the sums above recommended to be paid to this portion of the owners to be just and equitable for the land taken and damages sustained by reason of the improvement of Agler Road, from Westerville Pike (State Route 3) to west of the bridge over Alum Creek, Mifflin Township, Franklin County, Ohio.

Respectfully submitted,

John Circle, P.E., P.S.
Franklin County Engineer

JC:JG:cmc

RESOLUTION NO. 978-95

October 17, 1995

REPORT (FOURTH) OF THE COUNTY ENGINEER
AND ESTABLISHING SUMS FOR COMPENSATION
AND DAMAGES FOR A PORTION OF THE OWNERS
IN THE MATTER OF THE IMPROVEMENT OF AGLER
ROAD, FROM WESTERVILLE PIKE (STATE ROUTE 3)
TO WEST OF THE BRIDGE OVER ALUM CREEK,
MIFFLIN TOWNSHIP, FRANKLIN COUNTY, OHIO
(FRANKLIN COUNTY ENGINEER)

WHEREAS, on the 13th of September, 1994, the Board of County Commissioners did by resolution duly adopted find in favor of improving a portion of Agler Road, from Westerville Pike (State Route 3) to west of the bridge over Alum Creek, Mifflin Township, Franklin County, Ohio; and

WHEREAS, the Franklin County Engineer has negotiated with a portion of the property owners abutting Agler Road, from Westerville Pike (State Route 3) to west of the bridge over Alum Creek, Mifflin Township, Franklin County, Ohio; and

WHEREAS, the Franklin County Engineer has advised this Board by letter dated October 11, 1995, that it is his recommendation that the following amounts of compensation and damages to be awarded to the owners of land sought to be appropriated; now, therefore, upon motion of Commissioner Teater, seconded by Commissioner Stokes,

<u>AUDITOR'S PARCEL NO.</u>	<u>ENGINEER'S PARCEL NO.</u>	<u>NAME</u>	<u>AMOUNT</u>
130-0142	19-WD,T	Olive Stevens	\$ 600.00
190-0498	35-WD,T	Alicia M. Hall & Nickolas O. Evans	100.00
010-143604	50-A-T	Robert S. Weersing	850.00
190-3812	56-T	Gerald L. Fetherolf	100.00
190-3818	62-T	Dolly M. Hanning	100.00
190-3821	67-T	Mathew J. Bohner	100.00
190-3905	68-T	Edward Lee Littler	<u>100.00</u>
Total			\$1,950.00

BE IT RESOLVED, BY THE BOARD OF COUNTY COMMISSIONERS OF FRANKLIN COUNTY, OHIO:

Section 1) That after due consideration the amounts of compensation and damages as recommended by the Franklin County Engineer for the improvement of Agler Road, from Westerville Pike (State Route 3) to west of the bridge over Alum Creek, Mifflin Township, Franklin County, Ohio, are just and equitable for the lands taken and damages sustained by reason of said road improvement are hereby approved.

Section 2) That purchase order 5C94872 has been pre-certified for Mathew J. Bohner, \$100.00, Edward Lee Littler, \$100.00, Alicia M. Hall and Nicholas O. Evans, \$100.00, Robert J. Weersing, \$850.00, Gerald L. Fetherolf, \$100.00, and Dolly M. Hanning, \$100.00 and that purchase order 5P94873 has been pre-certified for Olive Stevens for \$600.00 and a copy of each is attached.

Voting Aye thereon: Arlene Shoemaker, Dorothy S. Teater and Dewey R. Stokes.

October 18, 1995

Honorable Board of County Commissioners
 Franklin County Administration Building
 373 South High Street
 Columbus, Ohio 43215

Honorable Board:

After negotiating with a portion of the owners abutting Agler Road, from Westerville Pike (State Route 3) to west of the bridge over Alum Creek, Mifflin Township, Franklin County, Ohio, for the purchase of additional land needed for road purposes, I hereby submit for your consideration the following recommendation as to the amount of compensation and damages to be awarded to the owners of land sought to be appropriated.

<u>AUDITOR'S</u> <u>PARCEL NO.</u>	<u>ENGINEER'S</u> <u>PARCEL NO.</u>	<u>NAME</u>	<u>AMOUNT</u>
130-0144	20-T	Lawrence H. Johns	\$ 100.00
130-0255	23-T	William and Mary Lynn Harvey	100.00
130-4282	26-T	Lawrence E. Claar, Jr.	100.00
190-1356	34-T	Douglas A. Six	100.00
190-2725	54-T	Douglas A. Six	100.00
190-3820	66-T	Luciano F. & Gayle L. South	100.00
190-4672	73-A-T	Randolf & Brenda Gayle Maynard	100.00
190-4665	73-T	Brenda Brown	100.00
190-4669	77-T	Artis & Floretta Allen	<u>100.00</u>
Total			\$ 900.00

I am of the opinion that the sums above recommended to be paid to this portion of the owners to be just and equitable for the land taken and damages sustained by reason of the improvement of Agler Road, from Westerville Pike (State Route 3) to west of the bridge over Alum Creek, Mifflin Township, Franklin County, Ohio.

Respectfully submitted,

 John Circle, P.E., P.S.
 Franklin County Engineer

JC:JJG:cmc

RESOLUTION NO. 997-95

October 24, 1995

REPORT (FIFTH) OF THE COUNTY ENGINEER
 AND ESTABLISHING SUMS FOR COMPENSATION
 AND DAMAGES FOR A PORTION OF THE OWNERS
 IN THE MATTER OF THE IMPROVEMENT OF AGLER
 ROAD, FROM WESTERVILLE PIKE (STATE ROUTE 3)
 TO WEST OF THE BRIDGE OVER ALUM CREEK,
 MIFFLIN TOWNSHIP, FRANKLIN COUNTY, OHIO
(FRANKLIN COUNTY ENGINEER)

WHEREAS, on the 13th of September, 1994, the Board of County Commissioners did by resolution duly adopted find in favor of improving a portion of Agler Road, from Westerville Pike (State Route 3) to west of the bridge over Alum Creek, Mifflin Township, Franklin County, Ohio; and

WHEREAS, the Franklin County Engineer has negotiated with a portion of the property owners abutting Agler Road, from Westerville Pike (State Route 3) to west of the bridge over Alum Creek, Mifflin Township, Franklin County, Ohio; and

WHEREAS, the Franklin County Engineer has advised this Board by letter dated October 18, 1995, that it is his recommendation that the following amounts of compensation and damages to be awarded to the owners of land sought to be appropriated; now, therefore, upon motion of Commissioner Teater, seconded by Commissioner Stokes,

<u>AUDITOR'S</u> <u>PARCEL NO.</u>	<u>ENGINEER'S</u> <u>PARCEL NO.</u>	<u>NAME</u>	<u>AMOUNT</u>
130-0144	20-T	Lawrence H. Johns	\$ 100.00
130-0255	23-T	William and Mary Lynn Harvey	100.00
130-4282	26-T	Lawrence E. Claar, Jr.	100.00
190-1356	34-T	Douglas A. Six	100.00
190-2725	54-T	Douglas A. Six	100.00
190-3820	66-T	Luciano F. & Gayle L. South	100.00
190-4672	73-A-T	Randolf & Brenda Gayle Maynard	100.00
190-4665	73-T	Brenda Brown	100.00
190-4669	77-T	Artis & Floretta Allen	<u>100.00</u>
Total			\$ 900.00

BE IT RESOLVED, BY THE BOARD OF COUNTY COMMISSIONERS OF
 FRANKLIN COUNTY, OHIO:

Section 1) That after due consideration the amounts of compensation and damages as recommended by the Franklin County Engineer for the improvement of Agler Road, from Westerville Pike (State Route 3) to west of the bridge over Alum Creek, Mifflin Township, Franklin County, Ohio, are just and equitable for the lands taken and damages sustained by reason of said road improvement are hereby approved.

Section 2) That purchase order 5C94887 has been pre-certified for Randolph and Brenda Gayle Maynard, \$100.00, Brenda Brown, \$100.00, Artis and Floretta Allen, \$100.00, and that purchase order 5C94888 has been pre-certified for Lawrence H. Johns, \$100.00, William and Mary Lynn Harvey, \$100.00, Lawrence E. Claar, Jr., \$100.00, Douglas A. Six, \$100.00, Douglas A. Six, \$100.00 and Luciano F. and Gayle L. South, \$100.00, and a copy of each is attached.

Voting Aye thereon: Dorothy S. Teater and Dewey R. Stokes.

October 25, 1995

Honorable Board of County Commissioners
 Franklin County Administration Building
 373 South High Street
 Columbus, Ohio 43215

Honorable Board:

After negotiating with a portion of the owners abutting Agler Road, from Westerville Pike (State Route 3) to west of the bridge over Alum Creek, Mifflin Township, Franklin County, Ohio, for the purchase of additional land needed for road purposes, I hereby submit for your consideration the following recommendation as to the amount of compensation and damages to be awarded to the owners of land sought to be appropriated.

<u>AUDITOR'S</u> <u>PARCEL NO.</u>	<u>ENGINEER'S</u> <u>PARCEL NO.</u>	<u>NAME</u>	<u>AMOUNT</u>
010-68854	4-WD,T	Ruby M. & Eugene C. Horsnyder	\$300.00
190-1362	32-WD,T	Theresa M. Dennis	750.00
010-143601	50-T1,T2	Capital Park Limited Partnership	800.00
190-3829	69-T	Barbara J. Canter	450.00
010-148131	104-WD1	Bridgeview Golf Course	
010-011625	104-WD2	Bridgeview Golf Course	
010-148131	104-WD3,T	Bridgeview Golf Course	<u>22,275.00</u>
		Total	\$24,575.00

I am of the opinion that the sums above recommended to be paid to this portion of the owners to be just and equitable for the land taken and damages sustained by reason of the improvement of Agler Road, from Westerville Pike (State Route 3) to west of the bridge over Alum Creek, Mifflin Township, Franklin County, Ohio.

Respectfully submitted,

John Circle, P.E., P.S.
 Franklin County Engineer

JC:JG:cmc

AGLER ROAD, FROM WESTERVILLE PIKE (S.R. #3) TO WEST OF THE BRIDGE OVER ALUM CREEK, MIFFLIN TOWNSHIP, FRANKLIN COUNTY, OHIO, Cont'd.

RESOLUTION NO. 1022-95

October 31, 1995

REPORT (SIXTH) OF THE COUNTY ENGINEER AND ESTABLISHING SUMS FOR COMPENSATION AND DAMAGES FOR A PORTION OF THE OWNERS IN THE MATTER OF THE IMPROVEMENT OF AGLER ROAD, FROM WESTERVILLE PIKE (STATE ROUTE 3) TO WEST OF THE BRIDGE OVER ALUM CREEK, MIFFLIN TOWNSHIP, FRANKLIN COUNTY, OHIO (FRANKLIN COUNTY ENGINEER)

WHEREAS, on the 13th of September, 1994, the Board of County Commissioners did by resolution duly adopted find in favor of improving a portion of Agler Road, from Westerville Pike (State Route 3) to west of the bridge over Alum Creek, Mifflin Township, Franklin County, Ohio; and

WHEREAS, the Franklin County Engineer has negotiated with a portion of the property owners abutting Agler Road, from Westerville Pike (State Route 3) to west of the bridge over Alum Creek, Mifflin Township, Franklin County, Ohio; and

WHEREAS, the Franklin County Engineer has advised this Board by letter dated October 25, 1995, that it is his recommendation that the following amounts of compensation and damages to be awarded to the owners of land sought to be appropriated; now, therefore, upon motion of Commissioner Teater, seconded by Commissioner Shoemaker,

AUDITOR'S PARCEL NO.	ENGINEER'S PARCEL NO.	NAME	AMOUNT
010-68854	4-WD,T	Ruby M. & Eugene C. Horsnyder	\$ 300.00
190-1362	32-WD,T	Theresa M. Dennis	750.00
010-143601	50-T1,T2	Capital Park Limited Partnership	800.00
190-3829	69-T	Barbara J. Canter	450.00
010-148131	104-WD1	Bridgeview Golf Course	
010-011625	104-WD2	Bridgeview Golf Course	
010-148131	104-WD3,T	Bridgeview Golf Course	<u>22,275.00</u>
		Total	\$24,575.00

BE IT RESOLVED, BY THE BOARD OF COUNTY COMMISSIONERS OF FRANKLIN COUNTY, OHIO:

Section 1) That after due consideration the amounts of compensation and damages as recommended by the Franklin County Engineer for the improvement of Agler Road, from Westerville Pike (State Route 3) to west of the bridge over Alum Creek, Mifflin Township, Franklin County, Ohio, are just and equitable for the lands taken and damages sustained by reason of said road improvement are hereby approved.

Section 2) That purchase order 5C95001 has been pre-certified for Bridgeview Golf Course, \$22,275.00, Barbara J. Canter, \$450.00, Capital Park Limited Partnership, \$800.00, and that purchase order 5C95004 has been pre-certified for Theresa M. Dennis, \$750.00 and Ruby M. and Eugene C. Horsnyder, \$300.00, and a copy of each is attached.

Voting Aye thereon: Arlene Shoemaker and Dorothy S. Teater.

November 8, 1995

Honorable Board of County Commissioners
 Franklin County Administration Building
 373 South High Street
 Columbus, Ohio 43215

Honorable Board:

After negotiating with a portion of the owners abutting Agler Road, from Westerville Pike (State Route 3) to west of the bridge over Alum Creek, Mifflin Township, Franklin County, Ohio, for the purchase of additional land needed for road purposes, I hereby submit for your consideration the following recommendation as to the amount of compensation and damages to be awarded to the owners of land sought to be appropriated.

AUDITOR'S PARCEL NO.	ENGINEER'S PARCEL NO.	NAME	AMOUNT
130-7107	18-T	Wanda I. Strapp	\$ 400.00
130-1585	25-T	Samuel & Evelyn Sanfillipo	100.00
190-1569, 2207	43-WD,T	Ghada Ittayem	9,770.00
190-3813	57-T	Stanley E. Robinson	100.00
190-3815	59-T	Commercial Securities Investment Co.	100.00
190-3819	63-T	Herman P. Bensheimer	175.00
190-2748	70-WD,T	Elsie K. Limotta	3,000.00
190-1942	84-T	Helen V. Morgan	230.00
010-148139	99-WD,T	William & Wendell Burton	1,555.00
			Total \$15,430.00

I am of the opinion that the sums above recommended to be paid to this portion of the owners to be just and equitable for the land taken and damages sustained by reason of the improvement of Agler Road, from Westerville Pike (State Route 3) to west of the bridge over Alum Creek, Mifflin Township, Franklin County, Ohio.

Respectfully submitted,
 John Circle, P.E., P.S.
 Franklin County Engineer

JC:JG:cmc

RESOLUTION NO. 1072-95

November 14, 1995

REPORT (SEVENTH) OF THE COUNTY ENGINEER
 AND ESTABLISHING SUMS FOR COMPENSATION
 AND DAMAGES FOR A PORTION OF THE OWNERS
 IN THE MATTER OF THE IMPROVEMENT OF AGLER
 ROAD, FROM WESTERVILLE PIKE (STATE ROUTE 3)
 TO WEST OF THE BRIDGE OVER ALUM CREEK,
 MIFFLIN TOWNSHIP, FRANKLIN COUNTY, OHIO
 (FRANKLIN COUNTY ENGINEER)

WHEREAS, on the 13th of September, 1994, the Board of County Commissioners did by resolution duly adopted find in favor of improving a portion of Agler Road, from Westerville Pike (State Route 3) to west of the bridge over Alum Creek, Mifflin Township, Franklin County, Ohio; and

WHEREAS, the Franklin County Engineer has negotiated with a portion of the property owners abutting Agler Road, from Westerville Pike (State Route 3) to west of the bridge over Alum Creek, Mifflin Township, Franklin County, Ohio; and

WHEREAS, the Franklin County Engineer has advised this Board by letter dated November 8, 1995, that it is his recommendation that the following amounts of compensation and damages to be awarded to the owners of land sought to be appropriated; now, therefore, upon motion of Commissioner Teater, seconded by Commissioner Stokes,

AUDITOR'S PARCEL NO.	ENGINEER'S PARCEL NO.	NAME	AMOUNT
130-7107	18-T	Wanda I. Strapp	\$ 400.00
130-1585	25-T	Samuel & Evelyn Sanfillipo	100.00
190-1569, 2207	43-WD,T	Ghada Ittayem	9,770.00
190-3813	57-T	Stanley E. Robinson	100.00
190-3815	59-T	Commercial Securities Investment Co.	100.00
190-3819	63-T	Herman P. Bensheimer	175.00
190-2748	70-WD,T	Elsie K. Limotta	3,000.00
190-1942	84-T	Helen V. Morgan	230.00
010-148139	99-WD,T	William & Wendell Burton	1,555.00
			Total \$15,430.00

AGLER ROAD, FROM WESTERVILLE PIKE (S.R. #3) TO WEST OF THE BRIDGE OVER ALUM CREEK, MIFFLIN TOWNSHIP, FRANKLIN COUNTY, OHIO, Cont'd.

BE IT RESOLVED, BY THE BOARD OF COUNTY COMMISSIONERS OF FRANKLIN COUNTY, OHIO:

Section 1) That after due consideration the amounts of compensation and damages as recommended by the Franklin County Engineer for the improvement of Agler Road, from Westerville Pike (State Route 3) to west of the bridge over Alum Creek, Mifflin Township, Franklin County, Ohio, are just and equitable for the lands taken and damages sustained by reason of said road improvement are hereby approved.

Section 2) That purchase order 5C95023 has been pre-certified for Stanley E. Robinson, \$100.00, Samuel and Evelyn Sanfillipo, \$100.00, Wanda I. Strapp, \$400.00, and Ghada Ittayem, \$9,770.00; and that purchase order 5C95024 has been pre-certified for William and Wendell Burton, \$1,555.00, Helen V. Morgan, \$230.00, Elsie K. Limotta, \$3,000.00, Herman P. Bensheimer, \$175.00 and Commercial Securities Investment Company, \$100.00, and a copy of each is attached.

Voting Aye thereon: Arlene Shoemaker, Dorothy S. Teater and Dewey R. Stokes.

November 22, 1995

Honorable Board of County Commissioners
Franklin County Administration Building
373 South High Street
Columbus, Ohio 43215

Honorable Board:

After negotiating with a portion of the owners abutting Agler Road, from Westerville Pike (State Route 3) to west of the bridge over Alum Creek, Mifflin Township, Franklin County, Ohio, for the purchase of additional land needed for road purposes, I hereby submit for your consideration the following recommendation as to the amount of compensation and damages to be awarded to the owners of land sought to be appropriated.

Table with 4 columns: AUDITOR'S PARCEL NO., ENGINEER'S PARCEL NO., NAME, and AMOUNT. It lists various parcels and their corresponding owners and amounts, totaling \$8,000.00.

I am of the opinion that the sums above recommended to be paid to this portion of the owners to be just and equitable for the land taken and damages sustained by reason of the improvement of Agler Road, from Westerville Pike (State Route 3) to west of the bridge over Alum Creek, Mifflin Township, Franklin County, Ohio.

Respectfully submitted,

John Circle, P.E., P.S.
Franklin County Engineer

JC:JJG:cmc

RESOLUTION NO. 1126-95

November 28, 1995

REPORT (EIGHTH) OF THE COUNTY ENGINEER
AND ESTABLISHING SUMS FOR COMPENSATION
AND DAMAGES FOR A PORTION OF THE OWNERS
IN THE MATTER OF THE IMPROVEMENT OF AGLER
ROAD, FROM WESTERVILLE PIKE (STATE ROUTE 3)
TO WEST OF THE BRIDGE OVER ALUM CREEK,
MIFFLIN TOWNSHIP, FRANKLIN COUNTY, OHIO
(FRANKLIN COUNTY ENGINEER)

WHEREAS, on the 13th of September, 1994, the Board of County Commissioners did by resolution duly adopted find in favor of improving a portion of Agler Road, from Westerville Pike (State Route 3) to west of the bridge over Alum Creek, Mifflin Township, Franklin County, Ohio; and

WHEREAS, the Franklin County Engineer has negotiated with a portion of the property owners abutting Agler Road, from Westerville Pike (State Route 3) to west of the bridge over Alum Creek, Mifflin Township, Franklin County, Ohio; and

WHEREAS, the Franklin County Engineer has advised this Board by letter dated November 22, 1995, that it is his recommendation that the following amounts of compensation and damages to be awarded to the owners of land sought to be appropriated; now, therefore, upon motion of Commissioner Teater, seconded by Commissioner Stokes,

<u>AUDITOR'S PARCEL NO.</u>	<u>ENGINEER'S PARCEL NO.</u>	<u>NAME</u>	<u>AMOUNT</u>
130-141	17-T	Randle L. & Beverly L. Harris	\$ 1,000.00
010-69711	2-WD,T	Infima Corporation	4,850.00
130-1593,	27-WD,T, 28-WD,T,		
130-4289, 485, 11731	29-WD,T, 30-WD,T	Rhema Christian Center	900.00
010-192903	79-WD,T	Wade E. & L. B. Grosz	700.00
130-1586	24-WD,T	Ethel B. Brooke	100.00
190-4668	76-T	Estate of Melvin E. Swindall	450.00
		Total	\$ 8,000.00

BE IT RESOLVED, BY THE BOARD OF COUNTY COMMISSIONERS OF
FRANKLIN COUNTY, OHIO:

Section 1) That after due consideration the amounts of compensation and damages as recommended by the Franklin County Engineer for the improvement of Agler Road, from Westerville Pike (State Route 3) to west of the bridge over Alum Creek, Mifflin Township, Franklin County, Ohio, are just and equitable for the lands taken and damages sustained by reason of said road improvement are hereby approved.

Section 2) That purchase order 5C95043 has been pre-certified for Randle L. and Beverly L. Harris, \$1,000.00, Infima Corporation, \$4,850.00, Rhema Christian Center, \$900.00, Wade E. and L. B. Grosz, \$700.00, Ethel B. Brooke, \$100.00, and the Estate of Melvin E. Swindall, \$450.00, and a copy is attached.

Voting Aye thereon: Arlene Shoemaker, Dorothy S. Teater and Dewey R. Stokes.

AGLER ROAD, FROM WESTERVILLE PIKE (S.R. #3) TO WEST OF THE BRIDGE OVER ALUM CREEK, MIFFLIN TOWNSHIP, FRANKLIN COUNTY, OHIO, Cont'd.

November 29, 1995

Honorable Board of County Commissioners
Franklin County Administration Building
373 South High Street
Columbus, Ohio 43215

Honorable Board:

After negotiating with a portion of the owners abutting Agler Road, from Westerville Pike (State Route 3) to west of the bridge over Alum Creek, Mifflin Township, Franklin County, Ohio, for the purchase of additional land needed for road purposes, I hereby submit for your consideration the following recommendation as to the amount of compensation and damages to be awarded to the owners of land sought to be appropriated.

<u>AUDITOR'S PARCEL NO.</u>	<u>ENGINEER'S PARCEL NO.</u>	<u>NAME</u>	<u>AMOUNT</u>
010-93606	10-T	Larry & Susan R. Hicks	\$ 100.00
130-7180	16-WD,T	Estate of Emily I. Roush	100.00
190-1222	31-WD,T	William E. Terry	250.00
190-1339	38-WD	Kenneth L. & Myung-Sun Chapman	300.00
190-2504	65-WD,T	Jeannene Sidle	2,550.00
190-103	80-WD,T	Steven R. & D.E. Linnabary	700.00
190-1249	85-WD,T	Lars Larson	100.00
010-222988	103-WD,T	Faith Ministries, Inc.	<u>8,880.00</u>
Total			\$ 12,980.00

I am of the opinion that the sums above recommended to be paid to this portion of the owners to be just and equitable for the land taken and damages sustained by reason of the improvement of Agler Road, from Westerville Pike (State Route 3) to west of the bridge over Alum Creek, Mifflin Township, Franklin County, Ohio.

Respectfully submitted,

John Circle, P.E., P.S.
Franklin County Engineer

JC:JG:cmc

RESOLUTION NO. 1134-95

December 5, 1995

REPORT (NINTH) OF THE COUNTY ENGINEER
AND ESTABLISHING SUMS FOR COMPENSATION
AND DAMAGES FOR A PORTION OF THE OWNERS
IN THE MATTER OF THE IMPROVEMENT OF AGLER
ROAD, FROM WESTERVILLE PIKE (STATE ROUTE 3)
TO WEST OF THE BRIDGE OVER ALUM CREEK,
MIFFLIN TOWNSHIP, FRANKLIN COUNTY, OHIO
(FRANKLIN COUNTY ENGINEER)

WHEREAS, on the 13th of September, 1994, the Board of County Commissioners did by resolution duly adopted find in favor of improving a portion of Agler Road, from Westerville Pike (State Route 3) to west of the bridge over Alum Creek, Mifflin Township, Franklin County, Ohio; and

WHEREAS, the Franklin County Engineer has negotiated with a portion of the property owners abutting Agler Road, from Westerville Pike (State Route 3) to west of the bridge over Alum Creek, Mifflin Township, Franklin County, Ohio; and

WHEREAS, the Franklin County Engineer has advised this Board by letter dated November 29, 1995, that it is his recommendation that the following amounts of compensation and damages to be awarded to the owners of land sought to be appropriated; now, therefore, upon motion of Commissioner Teater, seconded by Commissioner Stokes,

<u>AUDITOR'S PARCEL NO.</u>	<u>ENGINEER'S PARCEL NO.</u>	<u>NAME</u>	<u>AMOUNT</u>
010-93606	10-T	Larry & Susan R. Hicks	\$ 100.00
130-7180	16-WD,T	Estate of Emily I. Roush	100.00
190-1222	31-WD,T	William E. Terry	250.00
190-1339	38-WD	Kenneth L. & Myung-Sun Chapman	300.00
190-2504	65-WD,T	Jeannene Sidle	2,550.00
190-103	80-WD,T	Steven R. & D.E. Linnabary	700.00
190-1249	85-WD,T	Lars Larson	100.00
010-222988	103-WD,T	Faith Ministries, Inc.	<u>8,880.00</u>
Total			\$ 12,980.00

AGLER ROAD, FROM WESTERVILLE PIKE (S.R. #3) TO WEST OF THE BRIDGE OVER ALUM CREEK, MIFFLIN TOWNSHIP, FRANKLIN COUNTY, OHIO, Cont'd.

BE IT RESOLVED, BY THE BOARD OF COUNTY COMMISSIONERS OF FRANKLIN COUNTY, OHIO:

Section 1) That after due consideration the amounts of compensation and damages as recommended by the Franklin County Engineer for the improvement of Agler Road, from Westerville Pike (State Route 3) to west of the bridge over Alum Creek, Mifflin Township, Franklin County, Ohio, are just and equitable for the lands taken and damages sustained by reason of said road improvement are hereby approved.

Section 2) That purchase order 5C95061 has been pre-certified for Lars Larson, \$100.00, Kenneth L. and Myung-Sun Chapman, \$300.00, Larry and Susan R. Hicks, \$100.00, Emily I. Roush (Estate of), \$100.00, and William E. Terry, \$250.00; and that purchase order 5C95064 has been pre-certified for; Faith Ministries, Inc., \$8,880.00, Jeannene Sidle, \$2,550.00, and Steven R. and D. E. Linnabary, \$700.00, and a copy of each is attached.

Voting Aye thereon: Arlene Shoemaker, Dorothy S. Teater and Dewey R. Stokes.

December 13, 1995

Honorable Board of County Commissioners
Franklin County Administration Building
373 South High Street
Columbus, Ohio 43215

Honorable Board:

After negotiating with a portion of the owners abutting Agler Road, from Westerville Pike (State Route 3) to west of the bridge over Alum Creek, Mifflin Township, Franklin County, Ohio, for the purchase of additional land needed for road purposes, I hereby submit for your consideration the following recommendation as to the amount of compensation and damages to be awarded to the owners of land sought to be appropriated.

Table with 4 columns: AUDITOR'S PARCEL NO., ENGINEER'S PARCEL NO., NAME, and AMOUNT. It lists 13 parcels and a total amount of \$1,975.00.

I am of the opinion that the sums above recommended to be paid to this portion of the owners to be just and equitable for the land taken and damages sustained by reason of the improvement of Agler Road, from Westerville Pike (State Route 3) to west of the bridge over Alum Creek, Mifflin Township, Franklin County, Ohio.

Respectfully submitted,

John Circle, P.E., P.S.
Franklin County Engineer

JC:JJG:cmc

AGLER ROAD, FROM WESTERVILLE PIKE (S.R. #3) TO WEST OF THE BRIDGE OVER ALUM CREEK, MIFFLIN TOWNSHIP, FRANKLIN COUNTY, OHIO, Cont'd.

RESOLUTION NO. 1194-95

December 19, 1995

REPORT (TENTH) OF THE COUNTY ENGINEER
AND ESTABLISHING SUMS FOR COMPENSATION
AND DAMAGES FOR A PORTION OF THE OWNERS
IN THE MATTER OF THE IMPROVEMENT OF AGLER
ROAD, FROM WESTERVILLE PIKE (STATE ROUTE 3)
TO WEST OF THE BRIDGE OVER ALUM CREEK,
MIFFLIN TOWNSHIP, FRANKLIN COUNTY, OHIO
(FRANKLIN COUNTY ENGINEER)

WHEREAS, on the 13th of September, 1994, the Board of County Commissioners did by resolution duly adopted find in favor of improving a portion of Agler Road, from Westerville Pike (State Route 3) to west of the bridge over Alum Creek, Mifflin Township, Franklin County, Ohio; and

WHEREAS, the Franklin County Engineer has negotiated with a portion of the property owners abutting Agler Road, from Westerville Pike (State Route 3) to west of the bridge over Alum Creek, Mifflin Township, Franklin County, Ohio; and

WHEREAS, the Franklin County Engineer has advised this Board by letter dated December 13, 1995, that it is his recommendation that the following amounts of compensation and damages to be awarded to the owners of land sought to be appropriated; now, therefore, upon motion of Commissioner Teater, seconded by Commissioner Stokes,

<u>AUDITOR'S PARCEL NO.</u>	<u>ENGINEER'S PARCEL NO.</u>	<u>NAME</u>	<u>AMOUNT</u>
010-69879	6-T	Richard Stevens	\$100.00
130-7999	21-T	Julia A. Groves	100.00
130-143	22-T	Sally A. Hall	100.00
190-1896	36-T	Gertrude Lambert	100.00
190-5068	40-WD	Howard & Gloria Hill	600.00
190-566	41-WD	Marilyn K. Payne	275.00
190-3761	55-T	Trent Parks	100.00
190-3816	60-T	Florence S. Persons	100.00
190-4666	74-T	Clinton M. Brown & Vivian Z. Holland	100.00
190-1248	83-T	Meeks Rentals Ltd. Partnership	300.00
010-148129	101-T	Robert Thompson	100.00
		Total	\$ 1,975.00

BE IT RESOLVED, BY THE BOARD OF COUNTY COMMISSIONERS OF
FRANKLIN COUNTY, OHIO:

Section 1) That after due consideration the amounts of compensation and damages as recommended by the Franklin County Engineer for the improvement of Agler Road, from Westerville Pike (State Route 3) to west of the bridge over Alum Creek, Mifflin Township, Franklin County, Ohio, are just and equitable for the lands taken and damages sustained by reason of said road improvement are hereby approved.

Section 2) That purchase order 5C95093 has been pre-certified for the following; Gertrude Lambert, \$100.00, Howard and Gloria Hill, \$600.00, Sally Hall, \$100.00, Julia A. Groves, \$100.00, Richard Stevens, \$100.00; and purchase order 5C95094 has been pre-certified for; Marilyn K. Payne, \$275.00, Trent Parks, \$100.00, Robert Thompson, \$100.00, Meeks Rentals Limited Partnership, \$300.00, Clinton Brown and Vivian Holland, \$100.00, Florence Persons, \$100.00, and a copy of each is attached.

Voting Aye thereon: Arlene Shoemaker, Dorothy S. Teater and Dewey R. Stokes.

AGLER ROAD, FROM WESTERVILLE PIKE (S.R. #3) TO WEST OF THE BRIDGE OVER ALUM CREEK, MIFFLIN TOWNSHIP, FRANKLIN COUNTY, OHIO, Cont'd.

December 13, 1995

Honorable Board of County Commissioners
Franklin County Administration Building
373 South High Street
Columbus, Ohio 43215

Honorable Board:

After negotiating with a portion of the owners abutting Agler Road, from Westerville Pike (State Route 3) to west of the bridge over Alum Creek, Mifflin Township, Franklin County, Ohio, for the purchase of additional land needed for road purposes, I hereby submit for your consideration the following report.

In the following cases, an appraisal was made and the full amount was offered and agreement could not be reached with the respective owners.

We, therefore, recommend that appropriation proceedings be initiated for the acquisition thereof and recommend that the following amounts of compensation be awarded and deposited with the Clerk of the Common Pleas Court, upon filing of the appropriation action.

Table with 4 columns: AUDITOR'S PARCEL NO., ENGINEER'S PARCEL NO., NAME, and AMOUNT. It lists compensation amounts for various parcels owned by Charles D. Kaiser, Thelma Legue, Ronald R. Legue, Lewis Jr. and Dixie L. Harding, Eric M. Jones, and Daniel L. Thompson, totaling \$800.00.

I am of the opinion that the sums above recommended to be paid to this portion of the owners to be just and equitable for the land taken and damages sustained by reason of the improvement of Agler Road, from Westerville Pike (State Route 3) to west of the bridge over Alum Creek, Mifflin Township, Franklin County, Ohio.

Respectfully submitted,

John Circle, P.E., P.S.
Franklin County Engineer

JC:JG:cmc

RESOLUTION NO. 1195-95

December 19, 1995

REPORT (ELEVENTH) OF THE COUNTY ENGINEER AND ESTABLISHING SUMS FOR COMPENSATION AND DAMAGES FOR A PORTION OF THE OWNERS IN THE MATTER OF THE IMPROVEMENT OF AGLER ROAD, FROM WESTERVILLE PIKE (STATE ROUTE 3) TO WEST OF THE BRIDGE OVER ALUM CREEK, MIFFLIN TOWNSHIP, FRANKLIN COUNTY, OHIO (FRANKLIN COUNTY ENGINEER)

WHEREAS, on the 13th of September, 1994, the Board of County Commissioners did by resolution duly adopted find in favor of improving a portion of Agler Road, from Westerville Pike (State Route 3) to west of the bridge over Alum Creek, Mifflin Township, Franklin County, Ohio; and

WHEREAS, the Franklin County Engineer has negotiated with a portion of the property owners abutting Agler Road, from Westerville Pike (State Route 3) to west of the bridge over Alum Creek, Mifflin Township, Franklin County, Ohio for the purchase of additional land needed for road purposes and damages sustained; and

WHEREAS, the Franklin County Engineer is unable to reach an agreement with the following property owners and recommends that appropriation proceedings be initiated for the acquisition thereof and recommend that the following amounts of compensation be awarded to the owners of land sought to be appropriated and deposited with the Clerk of the Common Pleas Court upon the filing of the appropriation cases;

AGLER ROAD, FROM WESTERVILLE PIKE (S.R. #3) TO WEST OF THE BRIDGE OVER ALUM CREEK, MIFFLIN TOWNSHIP, FRANKLIN COUNTY, OHIO, Cont'd.

AUDITOR'S PARCEL NO.	ENGINEER'S PARCEL NO.	NAME	AMOUNT
010-69636	3-WD,T	Charles D. Kaiser	\$ 100.00
190-1343	37-T	Thelma Legue	100.00
190-575	37-A-WD,T	Ronald R. Legue	200.00
190-3817	61-T-1,T-2	Lewis Jr. and Dixie L. Harding	200.00
190-4667	75-T	Eric M. Jones	100.00
190-1246	81-T	Daniel L. Thompson	100.00
			Total \$ 800.00

WHEREAS, Franklin County will appropriate fee simple title subject to the right of ingress and egress; and

WHEREAS the appropriation proceedings will be initiated by the Franklin County Prosecuting Attorney for the acquisition of the necessary land needed as recommended by the County Engineer, against the above property owners; now, therefore, upon motion of Commissioner Teater, seconded by Commissioner Stokes,

BE IT RESOLVED, BY THE BOARD OF COUNTY COMMISSIONERS OF FRANKLIN COUNTY, OHIO:

Section 1) That after due consideration the amounts of compensation and damages as recommended by the Franklin County Engineer for the improvement of Agler Road, from Westerville Pike (State Route 3) to west of the bridge over Alum Creek, Mifflin Township, Franklin County, Ohio, are just and equitable for the lands taken and damages sustained by reason of said road improvement are hereby approved.

Section 2) That purchase order number 5C95095 has been pre-certified for the following; Charles Kaiser, \$100.00, Daniel L. Thompson, \$100.00, Eric Jones, \$100.00, Lewis Jr. and Dixie L. Harding, \$200.00, Thelma Legue, \$100.00, and Ronald Legue, \$200.00, and a copy is attached.

Voting Aye thereon: Arlene Shoemaker, Dorothy S. Teater and Dewey R. Stokes.

January 17, 1996

Honorable Board of County Commissioners
Franklin County Administration Building
373 South High Street
Columbus, Ohio 43215

Honorable Board:

After negotiating with a portion of the owners abutting Agler Road, from Westerville Pike (State Route 3) to west of the bridge over Alum Creek, Mifflin Township, Franklin County, Ohio, for the purchase of additional land needed for road purposes, I hereby submit for your consideration the following recommendation as to the amount of compensation and damages to be awarded to the owners of land sought to be appropriated.

AUDITOR'S PARCEL NO.	ENGINEER'S PARCEL NO.	NAME	AMOUNT
190-1246	81-T	Daniel L. & T. L. Thompson	\$ 100.00

I am of the opinion that the sums above recommended to be paid to this portion of the owners to be just and equitable for the land taken and damages sustained by reason of the improvement of Agler Road, from Westerville Pike (State Route 3) to west of the bridge over Alum Creek, Mifflin Township, Franklin County, Ohio.

Respectfully submitted,

John Circle, P.E., P.S.
Franklin County Engineer

JC:JJG:cmc

AGLER ROAD, FROM WESTERVILLE PIKE (S.R. #3) TO WEST OF THE BRIDGE OVER ALUM CREEK, MIFFLIN TOWNSHIP, FRANKLIN COUNTY, OHIO, Cont'd.

RESOLUTION NO. 56-96

January 23, 1996

REPORT (TWELFTH) OF THE COUNTY ENGINEER AND ESTABLISHING SUMS FOR COMPENSATION AND DAMAGES FOR A PORTION OF THE OWNERS IN THE MATTER OF THE IMPROVEMENT OF AGLER ROAD, FROM WESTERVILLE PIKE (STATE ROUTE 3) TO WEST OF THE BRIDGE OVER ALUM CREEK, MIFFLIN TOWNSHIP, FRANKLIN COUNTY, OHIO (FRANKLIN COUNTY ENGINEER)

WHEREAS, on the 13th of September, 1994, the Board of County Commissioners did by resolution duly adopted find in favor of improving a portion of Agler Road, from Westerville Pike (State Route 3) to west of the bridge over Alum Creek, Mifflin Township, Franklin County, Ohio; and

WHEREAS, the Franklin County Engineer has negotiated with a portion of the property owners abutting Agler Road, from Westerville Pike (State Route 3) to west of the bridge over Alum Creek, Mifflin Township, Franklin County, Ohio; and

WHEREAS, the Franklin County Engineer has advised this Board by letter dated January 17, 1996, that it is his recommendation that the following amounts of compensation and damages to be awarded to the owners of land sought to be appropriated; now, therefore, upon motion of Commissioner Teater, seconded by Commissioner Shoemaker,

AUDITOR'S PARCEL NO.	ENGINEER'S PARCEL NO.	NAME	AMOUNT
190-1246	81-T	Daniel L. & T. L. Thompson	\$ 100.00

BE IT RESOLVED, BY THE BOARD OF COUNTY COMMISSIONERS OF FRANKLIN COUNTY, OHIO:

Section 1) That after due consideration the amounts of compensation and damages as recommended by the Franklin County Engineer for the improvement of Agler Road, from Westerville Pike (State Route 3) to west of the bridge over Alum Creek, Mifflin Township, Franklin County, Ohio, are just and equitable for the lands taken and damages sustained by reason of said road improvement are hereby approved.

Section 2) That purchase order 6P95207 has been pre-certified for Daniel L. and T.L. Thompson in the amount of \$100.00 and a copy is attached.

Voting Aye thereon: Dorothy S. Teater and Arlene Shoemaker.

October 29, 1996

Honorable Board of County Commissioners
Franklin County Administration Building
373 South High Street
Columbus, Ohio 43215

Honorable Board:

After negotiating with a portion of the owners abutting Agler Road, from Westerville Pike (State Route 3) to west of the bridge over Alum Creek, Mifflin Township, Franklin County, Ohio, for the purchase of additional land needed for road purposes, I hereby submit for your consideration the following recommendation as to the amount of compensation and damages to be awarded to the owners of land sought to be appropriated.

AUDITOR'S PARCEL NO.	ENGINEER'S PARCEL NO.	NAME	AMOUNT
190-103	80-WD,T	Steven R. and D. E. Linnabary	\$ 750.00
190-1246	81-T	Daniel L. Thompson	2,000.00
190-1249	85-WD,T	Lars Larson	1,000.00
Total			\$ 3,750.00

I am of the opinion that the sums above recommended to be paid to this portion of the owners to be just and equitable for the land taken and damages sustained by reason of the improvement of Agler Road, from Westerville Pike (State Route 3) to west of the bridge over Alum Creek, Mifflin Township, Franklin County, Ohio.

Respectfully submitted,

John Circle, P.E., P.S.
Franklin County Engineer

JC:JG:cmc

AGLER ROAD, FROM WESTERVILLE PIKE (S.R. #3) TO WEST OF THE BRIDGE OVER ALUM CREEK, MIFFLIN TOWNSHIP, FRANKLIN COUNTY, OHIO, Cont'd.

RESOLUTION NO. 1106-96

November 5, 1996

REPORT (THIRTEENTH) OF THE COUNTY ENGINEER AND ESTABLISHING SUMS FOR COMPENSATION AND DAMAGES FOR A PORTION OF THE OWNERS IN THE MATTER OF THE IMPROVEMENT OF AGLER ROAD, FROM WESTERVILLE PIKE (STATE ROUTE 3) TO WEST OF THE BRIDGE OVER ALUM CREEK, MIFFLIN TOWNSHIP, FRANKLIN COUNTY, OHIO (FRANKLIN COUNTY ENGINEER)

WHEREAS, on the 13th of September, 1994, the Board of County Commissioners did by resolution duly adopted find in favor of improving a portion of Agler Road, from Westerville Pike (State Route 3) to west of the bridge over Alum Creek, Mifflin Township, Franklin County, Ohio; and

WHEREAS, the Franklin County Engineer has negotiated with a portion of the property owners abutting Agler Road, from Westerville Pike (State Route 3) to west of the bridge over Alum Creek, Mifflin Township, Franklin County, Ohio; and

WHEREAS, the Franklin County Engineer has advised this Board by letter dated October 29, 1996, that it is his recommendation that the following amounts of compensation and damages to be awarded to the owners of land sought to be appropriated; now, therefore, upon motion of Commissioner Shoemaker, seconded by Commissioner Teater,

<u>AUDITOR'S</u> <u>PARCEL NO.</u>	<u>ENGINEER'S</u> <u>PARCEL NO.</u>	<u>NAME</u>	<u>AMOUNT</u>
190-103	80-WD,T	Steven R. & D.E. Linnabary	\$ 750.00
190-1246	81-T	Daniel L. Thompson	2,000.00
190-1249	85-WD,T	Lars Larson	<u>1,000.00</u>
		Total	\$ 3,750.00

BE IT RESOLVED, BY THE BOARD OF COUNTY COMMISSIONERS OF FRANKLIN COUNTY, OHIO:

Section 1) That after due consideration the amounts of compensation and damages as recommended by the Franklin County Engineer for the improvement of Agler Road, from Westerville Pike (State Route 3) to west of the bridge over Alum Creek, Mifflin Township, Franklin County, Ohio, are just and equitable for the lands taken and damages sustained by reason of said road improvement are hereby approved.

Section 2) That purchase order 6C96064 has been pre-certified for Steven R. and D.E.Linnabary, \$750.00, Daniel L. Thompson, \$2,000.00, and Lars Larson, \$1,000.00, by the Franklin County Auditor, and a copy is attached.

Voting Aye thereon: Dorothy S. Teater and Arlene Shoemaker.

November 20, 1996

Honorable Board of County Commissioners
Franklin County Administration Building
373 South High Street
Columbus, Ohio 43215

Honorable Board:

After negotiating with a portion of the owners abutting Agler Road, from Westerville Pike (State Route 3) to west of the bridge over Alum Creek, Mifflin Township, Franklin County, Ohio, for the purchase of additional land needed for road purposes, I hereby submit for your consideration the following recommendation as to the amount of compensation and damages to be awarded to the owners of land sought to be appropriated.

<u>AUDITOR'S</u> <u>PARCEL NO.</u>	<u>ENGINEER'S</u> <u>PARCEL NO.</u>	<u>NAME</u>	<u>AMOUNT</u>
190-1152	49-WD, T1, T2	Richard G. Seitz	\$ 5,500.00

I am of the opinion that the sums above recommended to be paid to this portion of the owners to be just and equitable for the land taken and damages sustained by reason of the improvement of Agler Road, from Westerville Pike (State Route 3) to west of the bridge over Alum Creek, Mifflin Township, Franklin County, Ohio.

Respectfully submitted,

John Circle, P.E., P.S.
Franklin County Engineer

JC:JG:cmc

RESOLUTION NO. 1106-96

November 26, 1996

REPORT (FOURTEENTH) OF THE COUNTY ENGINEER AND ESTABLISHING SUMS FOR COMPENSATION AND DAMAGES FOR A PORTION OF THE OWNERS IN THE MATTER OF THE IMPROVEMENT OF AGLER ROAD, FROM WESTERVILLE PIKE (STATE ROUTE 3) TO WEST OF THE BRIDGE OVER ALUM CREEK, MIFFLIN TOWNSHIP, FRANKLIN COUNTY, OHIO (FRANKLIN COUNTY ENGINEER - \$5,500.00)

WHEREAS, on the 13th of September, 1994, the Board of County Commissioners did by resolution duly adopted find in favor of improving a portion of Agler Road, from Westerville Pike (State Route 3) to west of the bridge over Alum Creek, Mifflin Township, Franklin County, Ohio; and

WHEREAS, the Franklin County Engineer has negotiated with a portion of the property owners abutting Agler Road, from Westerville Pike (State Route 3) to west of the bridge over Alum Creek, Mifflin Township, Franklin County, Ohio; and

WHEREAS, the Franklin County Engineer has advised this Board by letter dated November 20, 1996, that it is his recommendation that the following amounts of compensation and damages to be awarded to the owners of land sought to be appropriated; now, therefore, upon motion of Commissioner Shoemaker, seconded by Commissioner Teater,

AUDITOR'S PARCEL NO.	ENGINEER'S PARCEL NO.	NAME	AMOUNT
190-1152	49-WD, T1, T2	Richard G. Seitz	\$ 5,500.00

BE IT RESOLVED, BY THE BOARD OF COUNTY COMMISSIONERS OF FRANKLIN COUNTY, OHIO:

Section 1) That after due consideration the amounts of compensation and damages as recommended by the Franklin County Engineer for the improvement of Agler Road, from Westerville Pike (State Route 3) to west of the bridge over Alum Creek, Mifflin Township, Franklin County, Ohio, are just and equitable for the lands taken and damages sustained by reason of said road improvement are hereby approved.

Section 2) That purchase order 6C96147 has been pre-certified by the Franklin County Auditor for Richard G. Seitz in the amount of \$5,500.00, and a copy is attached.

Voting Aye thereon: Dewey R. Stokes, Dorothy S. Teater and Arlene Shoemaker.

March 5, 1997

Honorable Board of County Commissioners
Franklin County Administration Building
373 South High Street
Columbus, Ohio 43215

Honorable Board:

After negotiating with a portion of the owners abutting Agler Road, from Westerville Pike (State Route 3) to west of the bridge over Alum Creek, Mifflin Township, Franklin County, Ohio, for the purchase of additional land needed for road purposes, I hereby submit for your consideration the following recommendation as to the amount of compensation and damages to be awarded to the owners of land sought to be appropriated.

AUDITOR'S PARCEL NO.	ENGINEER'S PARCEL NO.	NAME	AMOUNT
190-267		Adrian N. and Anne L. Bennett	\$ 1,350.00

I am of the opinion that the sums above recommended to be paid to this portion of the owners to be just and equitable for the land taken and damages sustained by reason of the improvement of Agler Road, from Westerville Pike (State Route 3) to west of the bridge over Alum Creek, Mifflin Township, Franklin County, Ohio.

Respectfully submitted,

John Circle, P.E., P.S.
Franklin County Engineer

JC:JG:cmc

AGLER ROAD, FROM WESTERVILLE PIKE (S.R. #3) TO WEST OF THE BRIDGE OVER ALUM CREEK, MIFFLIN TOWNSHIP, FRANKLIN COUNTY, OHIO, Cont'd.

RESOLUTION NO. 213-97

March 11, 1997

REPORT (FIFTEENTH) OF THE COUNTY ENGINEER AND ESTABLISHING SUMS FOR COMPENSATION AND DAMAGES FOR A PORTION OF THE OWNERS IN THE MATTER OF THE IMPROVEMENT OF AGLER ROAD, FROM WESTERVILLE PIKE (STATE ROUTE 3) TO WEST OF THE BRIDGE OVER ALUM CREEK, MIFFLIN TOWNSHIP, FRANKLIN COUNTY, OHIO (FRANKLIN COUNTY ENGINEER - \$1,350.00)

WHEREAS, on the 13th of September, 1994, the Board of County Commissioners did by resolution duly adopted find in favor of improving a portion of Agler Road, from Westerville Pike (State Route 3) to west of the bridge over Alum Creek, Mifflin Township, Franklin County, Ohio; and

WHEREAS, the Franklin County Engineer has negotiated with a portion of the property owners abutting Agler Road, from Westerville Pike (State Route 3) to west of the bridge over Alum Creek, Mifflin Township, Franklin County, Ohio; and

WHEREAS, the Franklin County Engineer has advised this Board by letter dated March 5, 1997, that it is his recommendation that the following amounts of compensation and damages to be awarded to the owners of land sought to be appropriated; now, therefore, upon motion of Commissioner Shoemaker, seconded by Commissioner Stokes,

<u>AUDITOR'S</u> <u>PARCEL NO.</u>	<u>ENGINEER'S</u> <u>PARCEL NO.</u>	<u>NAME</u>	<u>AMOUNT</u>
190-267		Adrian N. and Anne L. Bennett	\$ 1,350.00

BE IT RESOLVED, BY THE BOARD OF COUNTY COMMISSIONERS OF FRANKLIN COUNTY, OHIO:

Section 1) That after due consideration the amounts of compensation and damages as recommended by the Franklin County Engineer for the improvement of Agler Road, from Westerville Pike (State Route 3) to west of the bridge over Alum Creek, Mifflin Township, Franklin County, Ohio, are just and equitable for the lands taken and damages sustained by reason of said road improvement are hereby approved.

Section 2) That purchase order 7C96336 has been pre-certified for Adrian N. and Anne L. Bennett, \$1,350.00, by the Franklin County Auditor, and a copy is attached.

Voting Aye thereon: Dorothy S. Teater, Arlene Shoemaker and Dewey R. Stokes.

June 11, 1997

Honorable Board of County Commissioners
Franklin County Administration Building
373 South High Street
Columbus, Ohio 43215

Honorable Board:

After negotiating with a portion of the owners abutting Agler Road, from Westerville Pike (State Route 3) to west of the bridge over Alum Creek, Mifflin Township, Franklin County, Ohio, for the purchase of additional land needed for road purposes, I hereby submit for your consideration the following recommendation as to the amount of compensation and damages to be awarded to the owners of land sought to be appropriated.

<u>AUDITOR'S</u> <u>PARCEL NO.</u>	<u>ENGINEER'S</u> <u>PARCEL NO.</u>	<u>NAME</u>	<u>AMOUNT</u>
190-498	35-WD,T	Alicia M. Hall	\$ 1,250.00
190-575	37-WD,T	Thelma Legue	2,000.00
190-478	39-WD	Thomas & Wanda Morlan	<u>1,000.00</u>
			Total \$ 4,250.00

I am of the opinion that the sums above recommended to be paid to this portion of the owners to be just and equitable for the land taken and damages sustained by reason of the improvement of Agler Road, from Westerville Pike (State Route 3) to west of the bridge over Alum Creek, Mifflin Township, Franklin County, Ohio.

Respectfully submitted,

John Circle, P.E., P.S.
Franklin County Engineer

JC:JG:cmc

AGLER ROAD, FROM WESTERVILLE PIKE (S.R. #3) TO WEST OF THE BRIDGE OVER ALUM CREEK, MIFFLIN TOWNSHIP, FRANKLIN COUNTY, OHIO, Cont'd.

RESOLUTION NO. 574-97

June 17, 1997

REPORT (SIXTEENTH) OF THE COUNTY ENGINEER AND ESTABLISHING SUMS FOR COMPENSATION AND DAMAGES FOR A PORTION OF THE OWNERS IN THE MATTER OF THE IMPROVEMENT OF AGLER ROAD, FROM WESTERVILLE PIKE (STATE ROUTE 3) TO WEST OF THE BRIDGE OVER ALUM CREEK, MIFFLIN TOWNSHIP, FRANKLIN COUNTY, OHIO (FRANKLIN COUNTY ENGINEER - \$4,250.00)

WHEREAS, on the 13th of September, 1994, the Board of County Commissioners did by resolution duly adopted find in favor of improving a portion of Agler Road, from Westerville Pike (State Route 3) to west of the bridge over Alum Creek, Mifflin Township, Franklin County, Ohio; and

WHEREAS, the Franklin County Engineer has negotiated with a portion of the property owners abutting Agler Road, from Westerville Pike (State Route 3) to west of the bridge over Alum Creek, Mifflin Township, Franklin County, Ohio; and

WHEREAS, the Franklin County Engineer has advised this Board by letter dated June 11, 1997, that it is his recommendation that the following amounts of compensation and damages to be awarded to the owners of land sought to be appropriated; now, therefore, upon motion of Commissioner Shoemaker, seconded by Commissioner Stokes,

AUDITOR'S <u>PARCEL NO.</u>	ENGINEER'S <u>PARCEL NO.</u>	<u>NAME</u>	<u>AMOUNT</u>
190-498	35-WD,T	Alicia M. Hall	\$ 1,250.00
190-575	37-WD,T	Thelma Legue	2,000.00
190-478	39-WD	Thomas & Wanda Morlan	<u>1,000.00</u>
		Total	\$ 4,250.00

BE IT RESOLVED, BY THE BOARD OF COUNTY COMMISSIONERS OF FRANKLIN COUNTY, OHIO:

Section 1) That after due consideration the amounts of compensation and damages as recommended by the Franklin County Engineer for the improvement of Agler Road, from Westerville Pike (State Route 3) to west of the bridge over Alum Creek, Mifflin Township, Franklin County, Ohio, are just and equitable for the lands taken and damages sustained by reason of said road improvement are hereby approved.

Section 2) That purchase order 7C96791 has been pre-certified for Alicia M. Hall, \$1,250.00; Thelma Legue, \$2,000.00; and Thomas and Wanda Morlan, \$1,000.00; by the Franklin County Auditor, and a copy is attached.

Voting Aye thereon: Dorothy S. Teater, Arlene Shoemaker and Dewey R. Stokes.

August 6, 1997

Honorable Board of County Commissioners
Franklin County Administration Building
373 South High Street
Columbus, Ohio 43215

Honorable Board:

After negotiating with a portion of the owners abutting Agler Road, from Westerville Pike (State Route 3) to west of the bridge over Alum Creek, Mifflin Township, Franklin County, Ohio, for the purchase of additional land needed for road purposes, I hereby submit for your consideration the following recommendation as to the amount of compensation and damages to be awarded to the owners of land sought to be appropriated.

AUDITOR'S <u>PARCEL NO.</u>	ENGINEER'S <u>PARCEL NO.</u>	<u>NAME</u>	<u>AMOUNT</u>
130-8369	14-T	Otis D. Hollman	\$ 1,500.00
130-142	19-T	Olive Stevens	500.00
130-144	20-T	Lawrence H. Johns	1,500.00
130-7999	21-T	Julia A. Groves	2,000.00
130-143	22-T	Sally A. Wellman	2,000.00
130-255	23-T	William & Mary Lynn Harvey	500.00
130-1586	24-T	Ethel B. Brooke	500.00
130-4282	26-T	Lawrence E. Claar, Jr.	<u>500.00</u>
		Total	\$ 9,000.00

I am of the opinion that the sums above recommended to be paid to this portion of the owners to be just and equitable for the land taken and damages sustained by reason of the improvement of Agler Road, from Westerville Pike (State Route 3) to west of the bridge over Alum Creek, Mifflin Township, Franklin County, Ohio.

Respectfully submitted,

John Circle, P.E., P.S.
 Franklin County Engineer

JC:JJG:cmc

RESOLUTION NO. 780-97

August 12, 1997

REPORT (SEVENTEENTH) OF THE COUNTY ENGINEER
 AND ESTABLISHING SUMS FOR COMPENSATION
 AND DAMAGES FOR A PORTION OF THE OWNERS
 IN THE MATTER OF THE IMPROVEMENT OF AGLER
 ROAD, FROM WESTERVILLE PIKE (STATE ROUTE 3)
 TO WEST OF THE BRIDGE OVER ALUM CREEK,
 MIFFLIN TOWNSHIP, FRANKLIN COUNTY, OHIO
 (FRANKLIN COUNTY ENGINEER - \$9,000.00)

WHEREAS, on the 13th of September, 1994, the Board of County Commissioners did by resolution duly adopted find in favor of improving a portion of Agler Road, from Westerville Pike (State Route 3) to west of the bridge over Alum Creek, Mifflin Township, Franklin County, Ohio; and

WHEREAS, the Franklin County Engineer has negotiated with a portion of the property owners abutting Agler Road, from Westerville Pike (State Route 3) to west of the bridge over Alum Creek, Mifflin Township, Franklin County, Ohio; and

WHEREAS, the Franklin County Engineer has advised this Board by letter dated August 6, 1997, that it is his recommendation that the following amounts of compensation and damages to be awarded to the owners of land sought to be appropriated; now, therefore, upon motion of Commissioner Stokes, seconded by Commissioner Teater,

<u>AUDITOR'S</u> <u>PARCEL NO.</u>	<u>ENGINEER'S</u> <u>PARCEL NO.</u>	<u>NAME</u>	<u>AMOUNT</u>
130-8369	14-T	Otis D. Hollman	\$ 1,500.00
130-142	19-T	Olive Stevens	500.00
130-144	20-T	Lawrence H. Johns	1,500.00
130-7999	21-T	Julia A. Groves	2,000.00
130-143	22-T	Sally A. Wellman	2,000.00
130-255	23-T	William & Mary Lynn Harvey	500.00
130-1586	24-T	Ethel B. Brooke	500.00
130-4282	26-T	Lawrence E. Claar, Jr.	<u>500.00</u>
		Total	\$ 9,000.00

BE IT RESOLVED, BY THE BOARD OF COUNTY COMMISSIONERS OF
 FRANKLIN COUNTY, OHIO:

Section 1) That after due consideration the amounts of compensation and damages as recommended by the Franklin County Engineer for the improvement of Agler Road, from Westerville Pike (State Route 3) to west of the bridge over Alum Creek, Mifflin Township, Franklin County, Ohio, are just and equitable for the lands taken and damages sustained by reason of said road improvement are hereby approved.

Section 2) That purchase orders 7C96878 and 7C96877 have been pre-certified by the Franklin County Auditor for the above mentioned property owners, and a copy is attached.

Voting Aye thereon: Dorothy S. Teater and Dewey R. Stokes.

FRANKLIN COUNTY, OHIO
 OFFICE OF THE COUNTY ENGINEER
AGLER ROAD
 CITY OF COLUMBUS
 CLINTON TWP. AND MIFFLIN TWP.

FILE NO.	STATE	PROJECT
5	OHIO	

FRANKLIN COUNTY
 AGLER ROAD

ACQUIRING AGENCY: FRANKLIN COUNTY

RIGHT OF WAY

1993 SPECIFICATIONS

The standard specifications of the State of Ohio, Department of Transportation, including changes and supplemental specifications listed in the proposal shall govern this improvement.

I hereby approve these plans and declare that the making of this improvement will require the part time closing of the highway to traffic, as shown on sheet 18, during which time detours will be provided as shown hereon. Provisions for the maintenance and safety of traffic will be as set forth on the plans and estimates.

FRANKLIN COUNTY

Approved _____
 Date _____ County Engineer
 Approved _____
 Date _____ Deputy Engineer
 Approved _____
 Date _____ Commissioner
 Approved _____
 Date _____ Commissioner

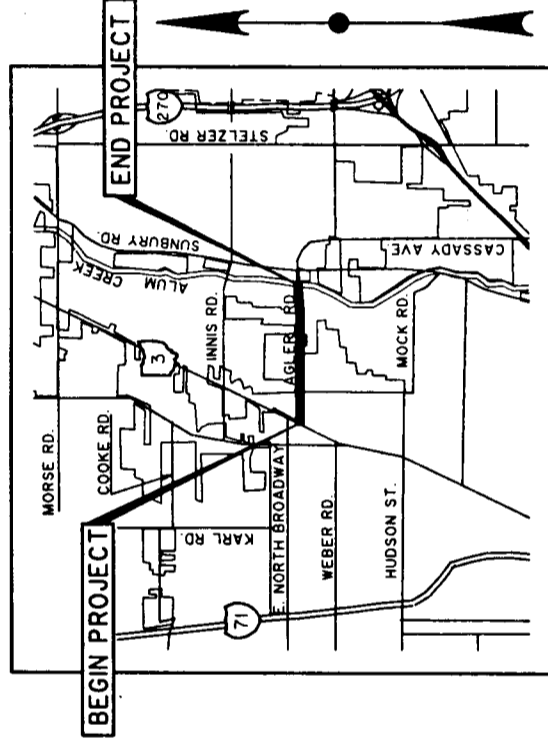

UNDERGROUND UTILITIES
 TWO (2) WORKING DAYS
 BEFORE YOU DIG
 Call 800-362-2764 (Toll free)
 Ohio Utilities Protection Service
 Non - Members
 Must Be Called Directly



Portion to be improved
 State & Federal Routes
 Other Routes



DESIGN DESIGNATION

- Current ADT (1994)
 - 10,372
 - 12,446
 - 1,245
- DHV
 - 60%
 - 5%
- Design Speed
 - 40 mph
 - 35 mph
- Functional Classification
 - Minor Arterial (Urban)

CONVENTIONAL SIGNS

- County Line
- Township Line
- Section Line
- Fence Line (existing)
- Centerline (existing)
- Centerline (proposed)
- Trees
- Stumps
- Slumps
- Right of Way (only)
- Existing Right of Way
- Property Line
- Guardrail (existing)
- Sign
- RW
- (proposed)
- (proposed)
- (to be removed)

Existing Proposed

- Utility Pole
- Manhole
- Catch Basin
- Mail Box
- Telephone Box
- Water Valve
- Fire Hydrant
- Relocated Hydrant
- Gas Valve

INDEX OF SHEETS

- TITLE SHEET
- SURVEY PLAT
- PROPERTY MAPS
- RIGHT OF WAY SUMMARY
- RIGHT OF WAY PLANS

Plans Prepared By:
JDJ&A, INC.
 Consulting Engineers
 6121 Huntley Rd
 Columbus, Ohio

Project: PROJECT NO. _____
 Date of Letting _____ 19 ____ Contract No. _____

PROPERTY MAP

FRANKLIN COUNTY

AGLER ROAD

PLAN NO.	STATE	PROJECT	CALC. DATE	CHKD. DATE
5	OHIO			

FRANKLIN COUNTY
AGLER ROAD

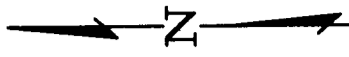

- | | | | | | |
|--------------------------|---------------------------------|------------------------------------|--------------------------------------|---------------------------------|-------------------------------------|
| ① SUNSET, INC. | ⑪ GEORGE IKIMIS | ⑲ JULIA A. GROVES | ⑲ MARILYN K. RYAN | ⑲ GREGOR J. BERNING | ⑲ LEWIS HARDING, JR. & D.L. HARDING |
| ② INFIMA CORP. | ⑫ RICHARD & BARBARA CHRYSLER | ⑳ SALLY A. HALL | ⑳ RODOLFO & ESTHER M. CADEVA | ⑳ WILLIAM J. BURKE | ⑳ DOLLY M. HANNING |
| ③ CHARLES D. KAISER | ⑬ RICHARD & BARBARA CHRYSLER | ㉑ WILLIAM & MARY L. HARVEY | ㉑ HUNTINGTON NATIONAL BANK | ㉑ MARK E. WOLFE | ㉑ HERMAN P. BENSHEIMER |
| ④ RUBY M. HORSNYDER | ⑭ OTIS HOLLMAN | ㉒ ETHEL B. BROOKE | ㉒ DOUGLAS A. SIX | ㉒ DOUGLAS A. SIX | ㉒ GREGORY D. & DONNA R. PRANTL |
| ⑤ KHALED M. & ALIA HAMED | ⑮ OTIS D. HOLLMAN | ㉓ SAMUEL J. & EVELYN I. SANFILLIPO | ㉓ RAYMOND S. CONRAD & ALICIA M. HALL | ㉓ DONALD H. MILLER | ㉓ STEVEN R. & D.E. LINNABARY |
| ⑥ RICHARD M. STEVENS | ⑯ EMILY I. ROUSH | ㉔ LAWRENCE E. CLAAR, JR. | ㉔ GERTRUDE LAMBERT | ㉔ MARIE E. & CLYDE CRAMER | ㉔ DANIEL L. & T.L. THOMPSON |
| ⑦ PAUL & CAROLYN SMITH | ⑰ RANDLE L. & BEVERLY L. HARRIS | ㉕ RHEMA CHRISTIAN CENTER | ㉕ EVERETT & THELMA LEGUE | ㉕ AA & M.J. BLAKEMAN | ㉕ FREDDIE L. LAUTERBACH |
| ⑧ CHARLES E. SCHLEGEL | ⑱ WANDA I. STRAPP | ㉖ RHEMA CHRISTIAN CENTER | ㉖ KENNETH & MYUNG SON CHAPMAN | ㉖ PAUL M. COMER | ㉕ MECKS RENTALS I.L.P. |
| ⑨ DONNA J. DABNEY | ⑲ ARTHUR D. & OLIVE STEVENS | ㉗ RHEMA CHRISTIAN CENTER | ㉗ THOMAS & WANDA M. MORLAN | ㉗ RICHARD G. SEITZ | ㉕ HELEN V. MORGAN |
| ⑩ LARRY & SUSAN R. HICKS | ㉘ LAWRENCE H. JOHNS | ㉘ RHEMA CHRISTIAN CENTER | ㉘ HOWARD & G.E. HILL | ㉘ CAPITAL PARK Ltd. PARTNERSHIP | ㉕ LARS LARSON |
| | | | | ㉙ ROBERT S. WEERSING | |

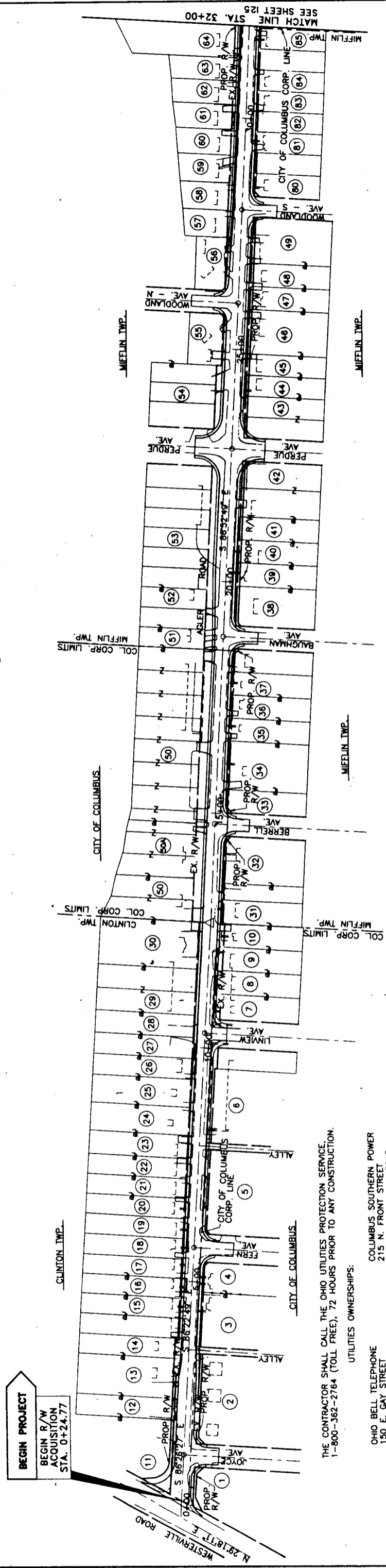

THE CONTRACTOR SHALL CALL THE OHIO UTILITIES PROTECTION SERVICE.
1-800-362-2784 (TOLL FREE), 72 HOURS PRIOR TO ANY CONSTRUCTION.

UTILITIES OWNERSHIPS:

OHIO BELL TELEPHONE
150 E. GAY STREET
COLUMBUS, OHIO 43215
1-800-660-1000

COLUMBIA GAS OF OHIO, INC.
920 W. GOODALE BOULEVARD
COLUMBUS, OHIO 43212
1-614-480-2222

CITY OF COLUMBUS
STREET DEPARTMENT
109 N. FRONT STREET
COLUMBUS, OHIO 43215
1-614-645-8390

COLUMBUS SOUTHERN POWER
215 FRONT STREET
COLUMBUS, OHIO 43215
1-614-636-2570

CITY OF COLUMBUS
SEWERAGE AND DRAINAGE DEPT.
910 DUBLIN ROAD
COLUMBUS, OHIO 43215

CITY OF COLUMBUS
DIVISION OF WATER
910 DUBLIN ROAD
COLUMBUS, OHIO 43215
1-614-645-7426

REV.	DATE	DESCRIPTION

PROPERTY MAP

SUMMARY OF ADDITIONAL RIGHT OF WAY

Total Number of:
 Ownerships: _____
 Total Takes: _____
 Ownerships With Structures Involved: _____
 Ownerships With "P" Items: _____

Parcel No.	Owner	Auditor's Parcel No.	Sheet No.	Owners Record		Record Area	Total P.R.O.	Gross Take	P.R.O. in Take	Net Take	Structure	Net		Type Fund	Remarks and Personality	As Acquired	
				Book	Page							Left	Right			Book	Page
1-WD	SUNSET, INC.	010-69570	7	O.R. 16698	G-05	0.441	0.00	(ACRES) 0.0776 0.0068	0.000	0.0776 0.0068		0.3635		TO GRADE			
1-T																	
2-WD	INFIMA CORP.	010-69711	7	O.R. 23569	H-09	0.719	0.10	0.1342 0.0207	0.10	0.0242 0.0207		0.5848		TO GRADE AND SEED			
2-T																	
3-WD	CHARLES D. KAISER	010-69636	7	O.R. 05974	G-15	0.2525	0.0253	0.0253 0.015	0.0253	0.00		0.2272		TO GRADE AND SEED			
3-T										0.015							
4-WD	RUBY M. HORSNYDER	010-68854	7	D.B. 2424 O.R. 10525 O.R. 25214	198 D-20 C-16	0.1607	0.0161	0.0167 0.0075	0.0161	0.0006 0.0075		0.1440		TO GRADE AND SEED			
4-T																	
5-WD	KHALED M. & ALIA HAMED	010-69381	7	O.R. 20537	D-09	0.413	0.000	0.0006 0.0201	0.0000	0.0006 0.0201		0.4124		TO GRADE AND SEED			
5-T																	
6-T	RICHARD A. STEVENS	010-69879	8	O.R. 18900	G-17	0.624	0.000	0.0183	0.000	0.0183				TO GRADE AND SEED			
10-T	LARRY HICKS & SUSAN R. HICKS	010-093606 010-093607		O.R. 10899	E-02	0.2243	0.000	0.011	0.000	0.011		0.2132		TO CONSTRUCT DRIVEWAY AND GRADE			
11-WD	GEORGE KIMIS	130-0139	7	O.R. 06514	G-05	0.615	0.0956	0.1430 0.0243	0.0956	0.0474 0.0243		0.472		TO CONSTRUCT DRIVEWAY AND GRADE			
11-T																	
12-WD	RICHARD & BARBARA CHRYSLER	130-2229	7	3673	425	0.238	0.0258	0.0310 0.0088	0.0258	0.0032 0.0088		0.207		TO CONSTRUCT DRIVEWAY AND GRADE			
12-T																	
13-WD	RICHARD & BARBARA CHRYSLER	130-7996	7	3673	423	0.452	0.0488	0.0585 0.0211	0.0488	0.0097 0.0211		0.3935		TO CONSTRUCT DRIVEWAY AND GRADE			
13-T																	
14-WD	OTIS HOLLMAN	130-5392.5130	7	O.R. 12187	J-10	0.453	0.0488	0.0537 0.0138	0.0488	0.0049 0.0138		0.3993		TO CONSTRUCT DRIVEWAY AND GRADE			
14-T																	
15-WD	OTIS D. HOLLMAN	130-8369	7	O.R. 25610	C-10	0.228	0.0241	0.0241 0.0048	0.0241	0.00		0.2039		TO GRADE AND SEED			
15-T										0.0048							
16-WD	EMILY I. ROUSH	130-7180	7	O.R. 05880 O.R. 18634	F-11 A-18	0.228	0.0241	0.0241 0.0048	0.0241	0.00		0.2039		TO GRADE AND SEED			
16-T										0.0048							
17-WD	RANDLE L. & BEVERLY L. HARRIS	130-0141	7	3379	333	0.228	0.0241	0.0241 0.0048	0.0241	0.00		0.2039		TO GRADE AND SEED			
17-T										0.0048							
18-WD	WANDA I. STRAPP	130-7107	7	D.B. 2987 O.R. 06225	443 B-06	0.238	0.0253	0.0253 0.0120	0.0253	0.00		0.2127		TO CONSTRUCT DRIVEWAY AND GRADE			
18-T										0.0120							
19-WD	OLIVE STEVENS	130-0142	7	1520 O.R. 20566	376 J-18	0.230	0.0244	0.0244 0.0048	0.0244	0.00		0.2056		TO GRADE AND SEED			
19-T										0.0048							
20-WD	LAWRENCE H. JOHNS	130-0144	7	O.R. 13407	I-01	0.230	0.0244	0.0244 0.0094	0.0244	0.00		0.2056		TO CONSTRUCT DRIVEWAY AND GRADE			
20-T										0.0094							
21-WD	JULIA A. GROVES	130-7999	7	1413 3742	630 566	0.230	0.0244	0.0244	0.0244	0.00		0.2056		TO CONSTRUCT DRIVEWAY AND GRADE			
21-T										0.0082							
22-WD	SALLY A. HALL	130-0143	7	3403	142	0.227	0.0244	0.0244 0.0099	0.0244	0.00		0.2026		TO CONSTRUCT DRIVEWAY AND GRADE			
22-T										0.0099							
23-WD	WILLIAM & MARY LYNN HARVEY	130-0255	7	3433	77	0.2709	0.0287	0.0287 0.0163	0.0287	0.00		0.2422		TO CONSTRUCT DRIVEWAY AND GRADE			
23-T										0.0163							

Rev.	Date	Description

Total Number of
 _____ Ownerships
 _____ Total Takes
 _____ Ownerships With Structures Involved
 _____ Ownerships With "P" Items

SUMMARY OF ADDITIONAL RIGHT OF WAY

FRANKLIN COUNTY
 AGLER ROAD

FRANKLIN COUNTY
 AGLER ROAD

Parcel No.	Owner	Auditor's Parcel No.	Sheet No.	Owners Record		Record Area	Total P.R.O.	Gross Take (ACRES)	P.R.O. in Take	Net Take	Structure	Net		Type Fund	Remarks and Personality	As Acquired	
				Book	Page							Left	Right			Book	Page
24-WD	ETHEL B. BROOKE	130-1586	8	1401	458	0.325	0.0344	0.0344	0.0344	0.00		0.2906					
24-T				O.R. 20687	B-06										TO CONSTRUCT DRIVEWAY AND GRADE		
25-WD	SAMUEL J. & EVELYN I. SANFILLIPO	130-1585	8	2357	326	0.325	0.0344	0.0344	0.0344	0.00		0.2906			TO GRADE AND SEED		
25-T																	
26-WD	LAWRENCE E., JR. & PAMELA S. CLAAR	130-4282	8	O.R. 00784	F-12	0.252	0.0267	0.0267	0.0267	0.00		0.2253			TO GRADE AND SEED		
26-T				O.R. 18874	D-05-D-07												
27-WD	RHEMA CHRISTIAN CENTER	130-1593	8	O.R. 14350	G-07	0.252	0.0267	0.0267	0.0267	0.00		0.2253			TO GRADE AND SEED		
27-T																	
28-WD	RHEMA CHRISTIAN CENTER	130-4289	8	O.R. 13261	A-13	0.252	0.0267	0.0267	0.0267	0.00		0.2253			TO GRADE AND SEED		
28-T																	
29-WD	RHEMA CHRISTIAN CENTER	130-0485 130-0486 130-0487	8	O.R. 13154	I-16	0.657	0.0697	0.0697	0.0697	0.00		0.5873			TO GRADE AND SEED		
29-T																	
30-WD	RHEMA CHRISTIAN CENTER	130-11731	8	O.R. 07585	I-09	0.404	0.0430	0.0430	0.0430	0.00		0.3610			TO GRADE AND SEED		
30-T																	
31-WD	WILLIAM E. TERRY	190-1222	8	3508	431	0.390	0.0196	0.0196	0.0196	0.00		0.3704			TO CONSTRUCT DRIVEWAY AND GRADE		
31-T																	
32-WD	THERESA M. DENNIS	190-1362	8	O.R. 16474	G-10	0.390	0.0229	0.0229	0.0229	0.0035		0.3636			TO CONSTRUCT DRIVEWAY AND GRADE		
32-T										0.0097							
33-WD	HUNTINGTON NATIONAL BANK, TR	190-1237	8	3493	493	0.195	0.015	0.015	0.015	0.0035		0.1800			TO GRADE AND SEED		
33-T										0.0040							
34-WD	DOUGLAS A. SIX	190-1356	8	O.R. 24057	D-05	0.410	0.0241	0.0241	0.0241	0.00		0.3859			TO CONSTRUCT DRIVEWAY AND GRADE		
34-T										0.0302							
35-WD	RAYMOND S. CONRAD & ALICIA M. HALL	190-0498	9	O.R. 10068	C-16	0.195	0.015	0.015	0.015	0.00		0.1835			TO CONSTRUCT DRIVEWAY AND GRADE		
35-T										0.0131							
36-WD	GERTRUDE LAMBERT	190-1896	9	O.R. 10693	I-12	0.195	0.015	0.015	0.015	0.00		0.1835			TO CONSTRUCT DRIVEWAY AND GRADE		
36-T										0.0127							
37-WD	EVERETT & THELMA LEGUE	190-1343	9	1199 1234 1234	491 538 542	0.195	0.015	0.015	0.015	0.00		0.1835			TO GRADE AND SEED		
37-T										0.0037							
37A-WD	EVERETT & THELMA LEGUE	190-0575	9	3348	956	0.195	0.015	0.015	0.015	0.0014		0.1821			TO GRADE AND SEED		
37A-T										0.0048							
38-WD	KENNETH L. & MYUNG-SUN CHAPMAN	190-1339	9	O.R. 18562	B-02	0.332	0.0293	0.0293	0.0293	0.0004		0.3023			TO GRADE AND SEED		
39-WD	THOMAS & WANDA M. MORLAN	190-0478	9	3479	736	0.195	0.015	0.015	0.015	0.0037		0.1778			TO GRADE AND SEED		
40-WD	HOWARD & G.E. HILL	190-3068	9	O.R. 04935	A-03	0.195	0.015	0.015	0.015	0.0037		0.1778			TO GRADE AND SEED		
41-WD	MARILYN K. RHYAN	190-0566	9	3512	959	0.195	0.015	0.015	0.015	0.0037		0.1778			TO GRADE AND SEED		
41-T				O.R. 05974	F-12												
42-WD	RODOLFO & ESTER M. CAVEDA	190-1164 190-1230	9	3709	393	0.468	0.0276	0.0276	0.0276	0.0218		0.4186			TO CONSTRUCT DRIVEWAY AND GRADE		
42-T1										0.0100							
42-T2										0.0192							

Rev.	Date	Description

SUMMARY OF ADDITIONAL RIGHT OF WAY

Total Number of
 Ownerships
 Total Takes
 Ownerships With Structures Involved
 Ownerships With "P" Items

Parcel No.	Owner	Auditor's Parcel No.	Sheet No.	Owners Record		Record Area	Total P.R.O.	Gross Take	P.R.O. in Take	Net Take	Structure	Residue		Type Fund	Remarks and Personality	As Acquired	
				Book	Page							Left	Right			Book	Page
43-WD	SHAHERS, ITAYEM	190-2207	9 B 10	O.R. 06463	A-08	0.351	0.0207	0.0391	0.0207	0.0184		0.319	0.019		TO GRADE AND SEED		
43-T								0.0261		0.0261							
44-WD	COYD O. B. J.A. ARBOGAST	190-0203	10	3477	904	0.176	0.0103	0.0055	0.0103	0.0052		0.1605	0.0052		TO GRADE AND SEED		
44-T								0.0032		0.0032							
45-WD	DONALD H. MILLER	190-0357	10	O.R. 16186	B-19	0.176	0.0103	0.0054	0.0103	0.0051		0.1606	0.0051		TO CONSTRUCT DRIVEWAY AND GRADE		
45-T								0.0097		0.0097							
46-WD	MARIE E. B. CLYDE CRAMER	190-0565	10	1304	645	0.371	0.0218	0.0327	0.0218	0.0109		0.3383	0.0109		TO CONSTRUCT DRIVEWAY AND GRADE		
46-T1								0.0028		0.0028					TO CONSTRUCT DRIVEWAY AND GRADE		
46-T2								0.0031		0.0031					TO CONSTRUCT DRIVEWAY AND GRADE		
47-WD	A.A. & M.J. BLAKEMAN	190-0477	10	3178	414	0.195	0.0105	0.0172	0.0105	0.0057		0.1778	0.0057		TO CONSTRUCT DRIVEWAY AND GRADE		
47-T1								0.002		0.002					TO CONSTRUCT DRIVEWAY AND GRADE		
47-T2								0.0068		0.0068					TO CONSTRUCT DRIVEWAY AND GRADE		
48-WD	PAUL M. COMER	190-1981	10	O.R. 17859	F-05	0.195	0.0105	0.0072	0.0105	0.0057		0.1778	0.0057		TO CONSTRUCT DRIVEWAY AND GRADE		
48-T1								0.0061		0.0061					TO CONSTRUCT DRIVEWAY AND GRADE		
48-T2								0.0026		0.0026					TO CONSTRUCT DRIVEWAY AND GRADE		
49-WD	RICHARD G. SEITZ	190-1152	10	O.R. 16826	E-01	0.391	0.0229	0.0412	0.0229	0.0183		0.3498	0.0183		TO CONSTRUCT DRIVEWAY AND GRADE		
49-T1								0.0049		0.0049					TO CONSTRUCT DRIVEWAY AND GRADE		
49-T2								0.0055		0.0055					TO CONSTRUCT DRIVEWAY AND GRADE		
50-T1	CAPITAL PARK LIMITED PARTNERSHIP	010-143601	8	O.R. 07032	F-12	7.868		0.006		0.006					TO CONSTRUCT DRIVEWAY AND GRADE		
50-T2								0.0476		0.0476					TO CONSTRUCT DRIVEWAY AND GRADE		
50A-T	ROBERT S. WEERING	010-143604	8	O.R. 19352	C-03	0.4359		0.0164		0.0164					TO CONSTRUCT DRIVEWAY AND GRADE		
51-T	GEORGE J. BERNING	190-2666	9	O.R. 11273	H-04	0.138		0.0049		0.0049					TO CONSTRUCT DRIVEWAY AND GRADE		
52-T	WILLIAM J. BURKE	190-2267	9	O.R. 2534	C-11	0.275		0.0099		0.0099					TO CONSTRUCT DRIVEWAY AND GRADE		
53-T	MARK E. WOLFE	190-2268	9	O.R. 06734	C-16	0.816		0.0305		0.0305					TO CONSTRUCT DRIVEWAY AND GRADE		
54-T	DOUGLAS A. SIX	190-2725, 2726	10	O.R. 11262	J-11	0.4379		0.0256		0.0256					TO CONSTRUCT DRIVEWAY AND GRADE		
55-T	PATRICIA L. PARKS	190-3761	10	O.R. 18453	E-10	0.1807		0.0384		0.0384					TO CONSTRUCT DRIVEWAY AND GRADE		
56-T	GERALD L. & ROSE M. FETHEROLF	190-3812	10	O.R. 10899	E-01	0.1833		0.0162		0.0162					TO CONSTRUCT DRIVEWAY AND GRADE		
57-T	STANLEY E. ROBINSON	190-3813	10	18723	J-13	0.130		0.0024		0.0024					TO CONSTRUCT DRIVEWAY AND GRADE		
59-T	CLIFFORD L. HARRIS	190-3815	10	3639	318	0.150		0.0071		0.0071					TO CONSTRUCT DRIVEWAY AND GRADE		
60-T	FLORENCE S. PERSONS	190-3816	10	05484	107	0.147		0.0044		0.0044					TO CONSTRUCT DRIVEWAY AND GRADE		
61-T1	LEWIS JR. & DIXIE L. HARDING	190-3817	10	2926	557	0.156		0.0013		0.0013					TO CONSTRUCT DRIVEWAY AND GRADE		
61-T2								0.0055		0.0055					TO CONSTRUCT DRIVEWAY AND GRADE		
62-T	DOLLY M. HANNING	190-3818	10	12369	C-19	0.156		0.0059		0.0059					TO CONSTRUCT DRIVEWAY AND GRADE		
63-T	HERMAN P. BENSHEIMER	190-3819	10	11912	H-11	0.157		0.0027		0.0027					TO CONSTRUCT DRIVEWAY AND GRADE		
64-WD	GREGORY D. & DONNA R. PRANTL	190-3108	10 B 11	O.R. 05853	I-15	0.632	0.0572	0.0686	0.0572	0.014		0.5634	0.014		TO CONSTRUCT DRIVEWAY AND GRADE		
64-T								0.014		0.014					TO CONSTRUCT DRIVEWAY AND GRADE		
65-WD	FRANCIS E. SIDLE	190-2504	11	O.R. 00351	I-16	0.800	0.0602	0.0723	0.0602	0.021		0.7277	0.021		TO CONSTRUCT DRIVEWAY AND GRADE		
65-T								0.0315		0.0315					TO CONSTRUCT DRIVEWAY AND GRADE		
66-T	LUCIANO F. & GAYLA L. SOUTH	190-3820	11	O.R. 3685	D-03	0.129		0.013		0.013					TO CONSTRUCT DRIVEWAY AND GRADE		
67-T	MATHEW S. BOHNER	190-3821	11	O.R. 21923	H-05	0.122		0.0225		0.0225					TO CONSTRUCT DRIVEWAY AND GRADE		
68-T	EDWARD LEE LITTLER	190-3905	11	O.R. 16753	I-08	0.154		0.0214		0.0214					TO CONSTRUCT DRIVEWAY AND GRADE		
69-T	BARBARA J. CANTER	190-3829	11	O.R. 25347	J-20	0.175		0.0149		0.0149					TO CONSTRUCT DRIVEWAY AND GRADE		

Rev.	Date	Description

SUMMARY OF ADDITIONAL RIGHT OF WAY

Total Number of Ownerships: _____
 Total Takes: _____
 Ownerships With Structures Involved: _____
 Ownerships With "P" Items: _____

Parcel No.	Owner	Auditor's Parcel No.	Sheet No.	Owners Record		Record Area	Total P.R.O.	Gross Take	P.R.O. in Take	Net Take	Structure	Net		Type Fund	Remarks and Personality	As Acquired	
				Book	Page							Left	Right			Book	Page
70-WD	ELSIE K. LIMOTTA	190-2748	11	3163	105	0.9311	0.0689	0.0827	0.0689	0.0138		0.8484					
70-T	CAPITAL CITY COMMUNITY URBAN RED. CORP.	010-199378	11 & 12	0.R. 22843	B-03	2.440		0.0175		0.0175					TO CONSTRUCT DRIVEWAY AND GRADE		
71-T								0.0462		0.0462					TO CONSTRUCT DRIVEWAY AND GRADE		
72-T	CAPITAL CITY COMMUNITY URBAN RED. CORP.	010-199377	12	0.R. 22843	B-03	4.272		0.0410		0.0410					TO CONSTRUCT DRIVEWAY AND GRADE		
73-T	BRENDA BROWN	010-219308	12	0.R. 06249	E-07	0.488		0.0105		0.0105					TO CONSTRUCT DRIVEWAY AND GRADE		
73-A-T	RANDOLF & BRENDA GAYLE MAYNARD	190-4672	12	0.R. 22478	C-18	0.325		0.0034		0.0034					TO CONSTRUCT DRIVEWAY AND GRADE		
74-T	CLINTON M. & VIVIAN Z. HOLLAND	190-4666	12	3545	789	0.483		0.0076		0.0076					TO GRADE AND SEED		
75-T	ERIC M. JONES	190-4667	12	0.R. 19519	F-06	0.460		0.0071		0.0071					TO GRADE AND SEED		
76-T	MELVIN E. & DIANA SWINDELL	190-4668	13	3311	12	0.464		0.0093		0.0093					TO GRADE AND SEED		
77-T	ARTIS & FLORETTA ALLEN	190-4669	13	0.R. 21447	J-11	0.464		0.0322		0.0322					TO CONSTRUCT DRIVEWAY AND GRADE		
78-T	LEONARD F. WALDO	190-4670	13	0.R. 07201	F-09	0.466		0.0232		0.0232					TO CONSTRUCT DRIVEWAY AND GRADE		
79-WD	WADE E. & L.B. GROSS	010-192303	13	0.R. 03217	G-19	0.771	0.0576	0.0576	0.0576	0.0000		0.7134			TO CONSTRUCT DRIVEWAY AND GRADE		
79-T								0.0319		0.0319					TO CONSTRUCT DRIVEWAY AND GRADE		
80-WD	STEVEN R. & D.E. LINNABARY	190-103	10	0.R. 06804	I-18	0.309		0.0015		0.0015					TO GRADE AND SEED		
80-T								0.0010		0.0010					TO CONSTRUCT DRIVEWAY AND GRADE		
81-T	DANIEL L. THOMPSON	190-1246	10	3621	118	0.145		0.125		0.125					TO CONSTRUCT DRIVEWAY AND GRADE		
82-T	FREDDIE L. LAUTERBACH	190-1247	10	0.R. 10589	I-01	0.145		0.0009		0.0009					TO CONSTRUCT DRIVEWAY AND GRADE		
83-T	MECKS RENTALS I LIMITED PARTNERSHIP	190-1248	10	0.R. 17499	G-07	0.145		0.0149		0.0149					TO CONSTRUCT DRIVEWAY AND GRADE		
84-T	HELEN V. MORGAN	190-1942	10	0.R. 21579	H-12	0.289		0.0190		0.0190					TO CONSTRUCT DRIVEWAY AND GRADE		
85-T	LARS LARSON	190-1249	10	0.R. 02369	F-10	0.146		0.0124		0.0124					TO CONSTRUCT DRIVEWAY AND GRADE		
88-WD	TRUSTEES OF MIFFLIN TOWNSHIP	010-1708	11	1742	586	1.000	0.0749	0.1049	0.0749	0.0300		0.8951			TO CONSTRUCT STORM SEWER AND GRADE		
88-T								0.050		0.050					TO CONSTRUCT STORM SEWER AND GRADE		
89-WD	TRUSTEES OF MIFFLIN TOWNSHIP	010-14812	11 & 12	10438	I-17	5.047	0.1498	0.2096	0.1498	0.0598		4.8374			TO CONSTRUCT STORM SEWER AND GRADE		
89-T								0.0299		0.0299					TO CONSTRUCT STORM SEWER AND GRADE		
90-WD	JOSEPH & ELIZABETH M. STEVENS	010-14813	12	2124	526	2.004	0.0746	0.1046	0.0746	0.0300		1.8994			TO CONSTRUCT STORM SEWER AND GRADE		
90-T								0.049		0.049					TO CONSTRUCT STORM SEWER AND GRADE		
91-WD	WALTER E. & BETTY MARCHANT	010-14812	12	1878	554	1.002	0.0373	0.0522	0.0373	0.0149		0.9498			TO CONSTRUCT STORM SEWER AND GRADE		
91-T								0.0075		0.0075					TO CONSTRUCT STORM SEWER AND GRADE		
92-WD	LEONARD F. WALDO	010-14817	12	0.R. 09026	B-06	1.002	0.0373	0.0322	0.0373	0.049		0.9498			TO CONSTRUCT STORM SEWER AND GRADE		
92-T								0.0075		0.0075					TO CONSTRUCT STORM SEWER AND GRADE		
93-WD	LEONARD F. WALDO	010-14814	12	0.R. 12151	D-03	2.004	0.0747	0.1046	0.0747	0.0299		1.8994			TO CONSTRUCT STORM SEWER AND GRADE		
93-T								0.0149		0.0149					TO CONSTRUCT STORM SEWER AND GRADE		
95-WD	RAYMOND P. & SANDRA M. TYNES	010-14816	12	0.R. 06607	D-06	0.939	0.0503	0.0704	0.0503	0.0201		0.8686			TO CONSTRUCT DRIVEWAY AND GRADE		
95-T								0.0126		0.0126					TO CONSTRUCT DRIVEWAY AND GRADE		
96-WD	CLAUDE V. & TONYA L. BERRY	010-14812	12 & 13	0.R. 10632	G-06	1.023	0.0459	0.0642	0.0459	0.0183		0.9608			TO CONSTRUCT DRIVEWAY AND GRADE		
96-T								0.0164		0.0164					TO CONSTRUCT DRIVEWAY AND GRADE		
97-WD	ANNE P. ROBINSON	010-14814	13	0.R. 10400	D-16	2.000	0.0563	0.0788	0.0563	0.0225		1.9212			TO CONSTRUCT DRIVEWAY AND GRADE		
97-T								0.0142		0.0142					TO CONSTRUCT DRIVEWAY AND GRADE		
98-WD	JEFFREY J. & SHARON D. HILL	010-14812	13	0.R. 16097	J-14	0.984	0.0709	0.0393	0.0709	0.0284		0.8847			TO CONSTRUCT STORM SEWER AND GRADE		
98-T								0.0142		0.0142					TO CONSTRUCT STORM SEWER AND GRADE		
99-WD	WILLIAM & WENDELL BURTON	010-14815	13	0.R. 02333	B-17	0.860	0.0694	0.1028	0.0694	0.0334		0.7372			TO CONSTRUCT STORM SEWER AND GRADE		
99-T								0.0139		0.0139					TO CONSTRUCT STORM SEWER AND GRADE		
100-WD	SHERRIE L. HUSTEAD	010-14814	13	0.R. 23004	D-18	0.803	0.0857	0.1557	0.0857	0.0700		0.6493			TO CONSTRUCT STORM SEWER AND GRADE		
100-T								0.0171		0.0171					TO CONSTRUCT STORM SEWER AND GRADE		
101-WD	ROBERT L. THOMPSON	010-14812	13	0.R. 22629	D-01	0.392	0.1246	0.1246	0.1246	0.0000		0.2674			TO CONSTRUCT DRIVEWAY AND GRADE		
101-T								0.0127		0.0127					TO CONSTRUCT DRIVEWAY AND GRADE		
102-WD	DONALD L. ELLIS	010-171950	11 & 12	0.R. 10856	I-03			0.0260		0.0260					TO CONSTRUCT STORM SEWER AND GRADE		
102-T								0.0142		0.0142					TO CONSTRUCT STORM SEWER AND GRADE		
103-WD	FAITH MINISTRIES INC.	010-222988	13 & 14	0.R. 20756	D-14	28.914	0.1820	0.3822	0.1820	0.2002		28.538					
103-T								0.0360		0.0360							
104-WD1	BRIDGEVIEW GOLF COURSE	010-14813	13 & 14	2443	214	57.15	0.2650	0.2650	0.2650	0.0000		56.8850					
104-WD2		010-11625	14	00833	F-11	3.016	0.0870	0.171	0.0870	0.084		2.846					
104-WD3		010-14813	14	2443	214	57.15	0.0000	0.014	0.0000	0.0140		* 56.871			* RESIDUE FROM WD-1 & WD-3		
104-T								0.037		0.037					TO CONSTRUCT STORM SEWER AND GRADE		

Rev.	Date	Description

128	PROJECT
135	
7	FRANKLIN COUNTY
14	AGLER ROAD

STATE OHIO
 REGION 5

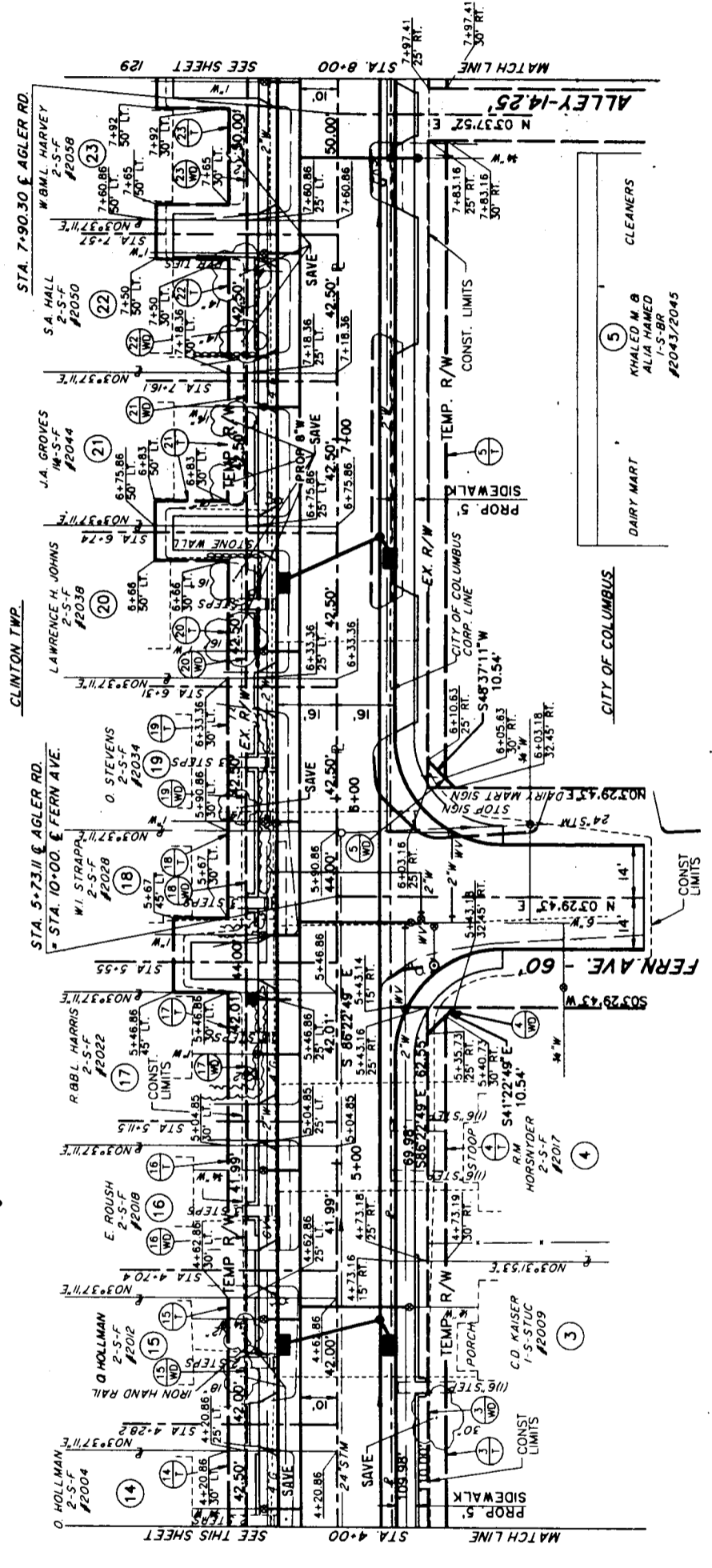
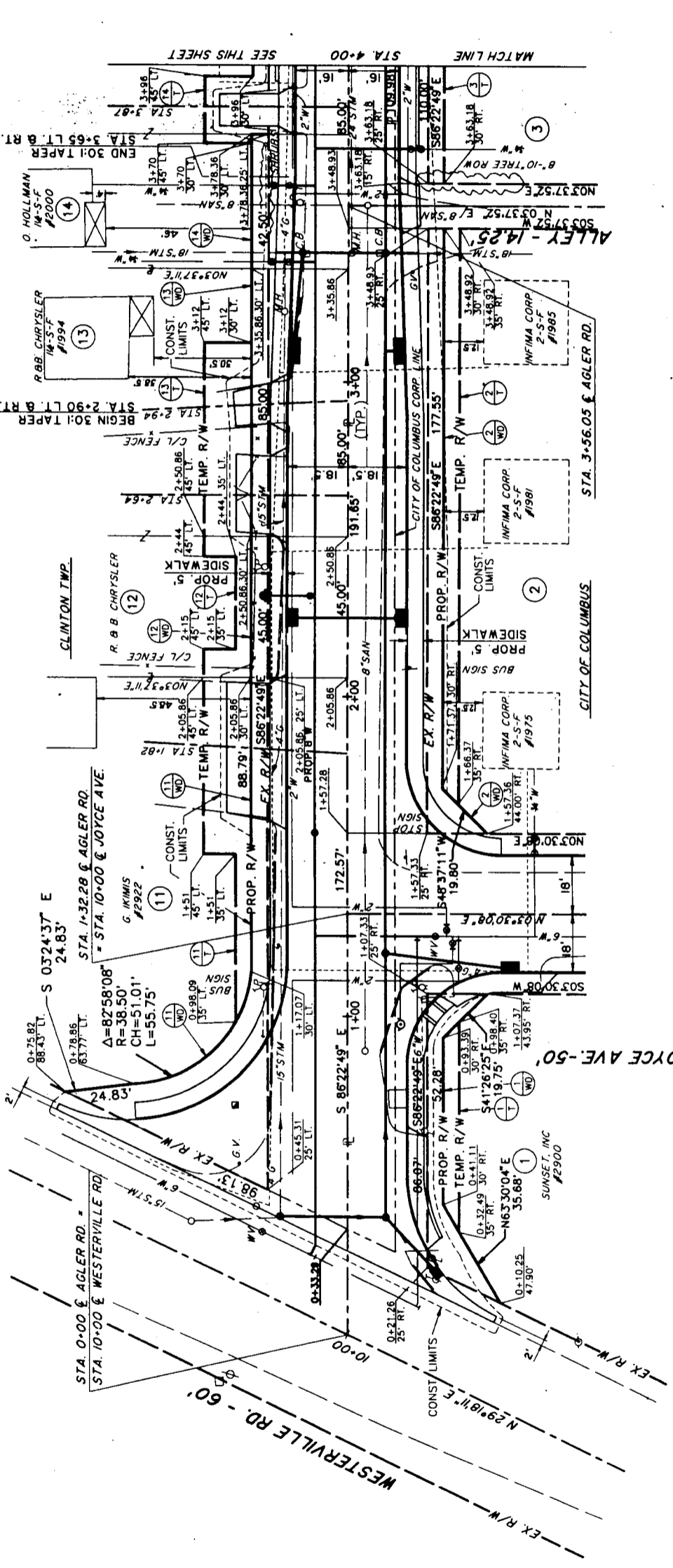
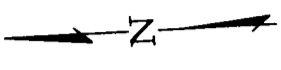

AGLER ROAD RIGHT OF WAY STA 0+00 TO STA 8+00

PLAN REGION	STATE	PROJECT
5	OHIO	

129	8
135	14

FRANKLIN COUNTY
AGLER ROAD

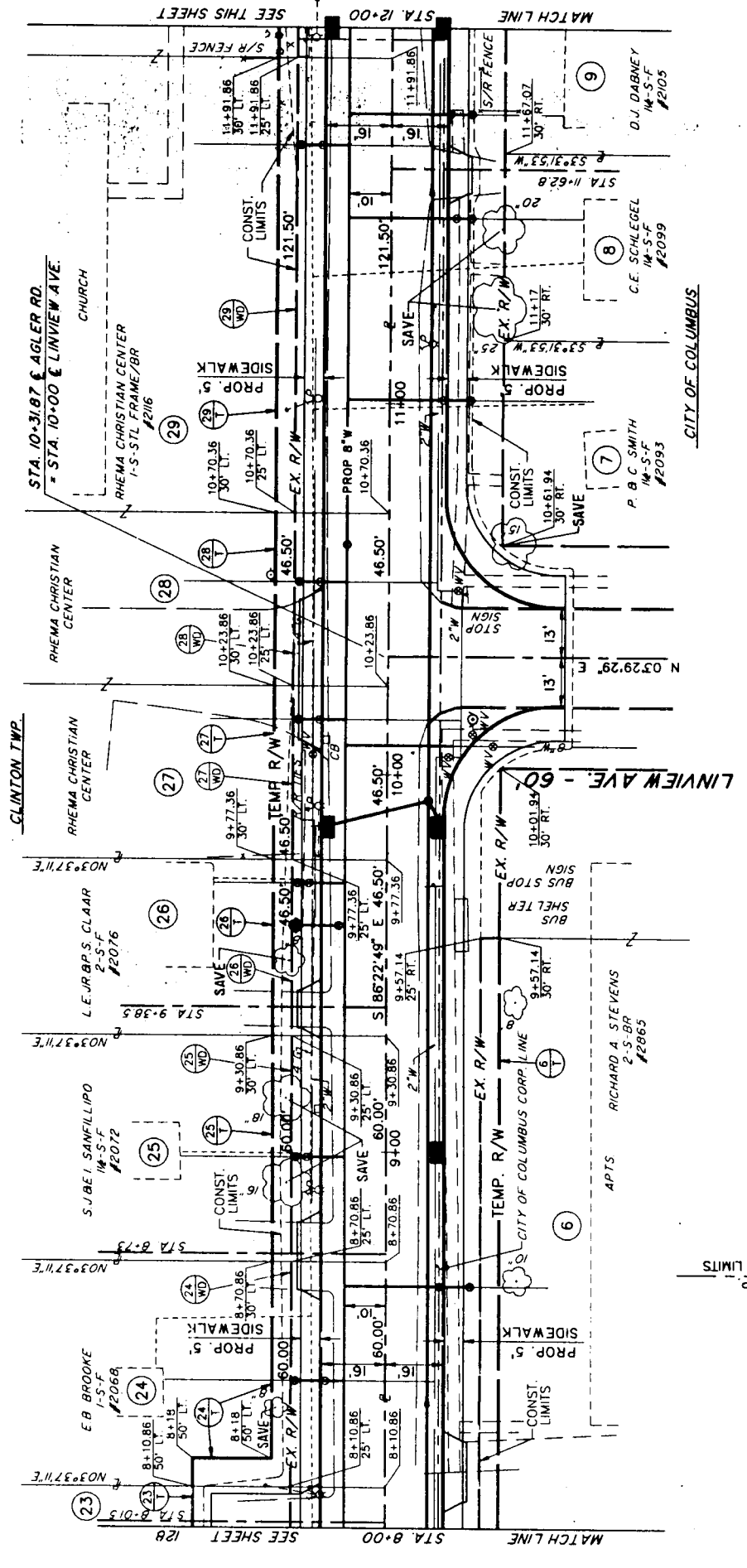
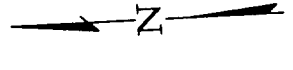

FABA REGION	STATE	PROJECT
5	OHIO	

130	135
9	14

FRANKLIN COUNTY
AGLER ROAD

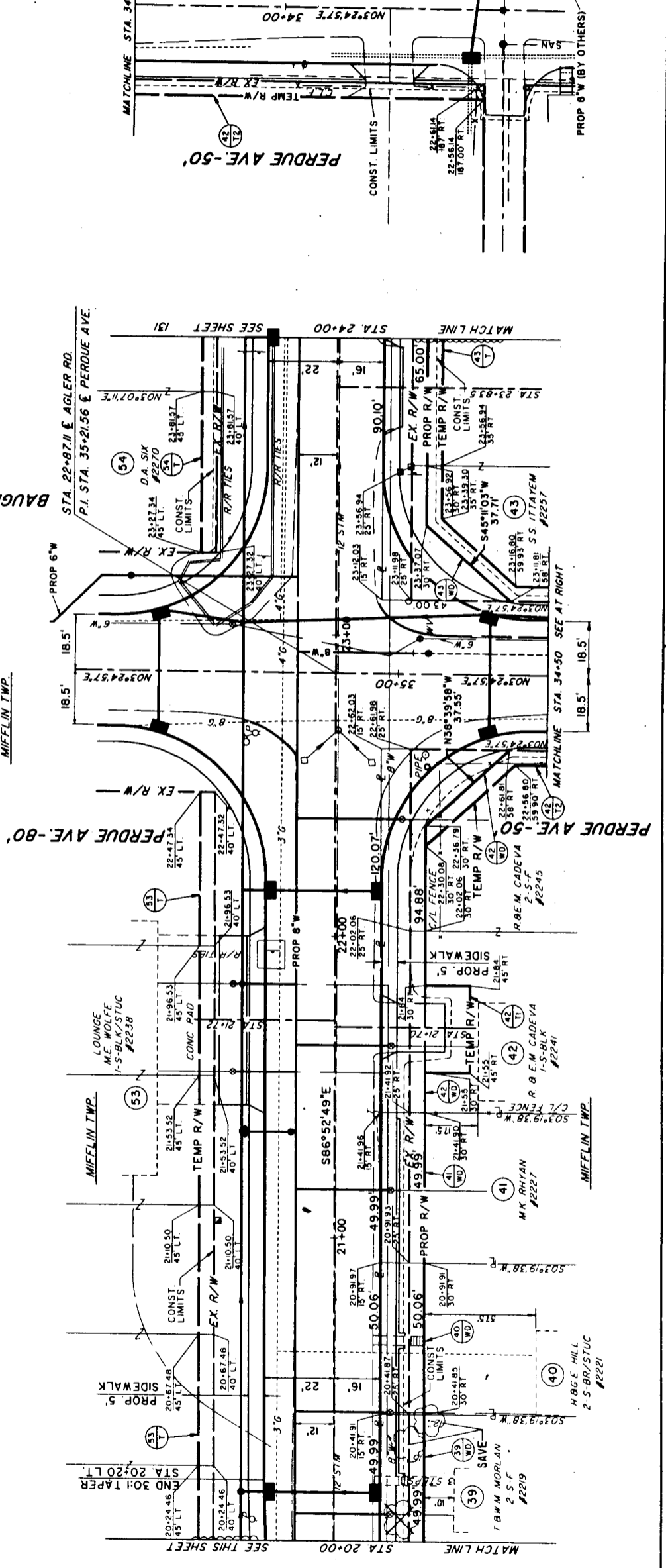
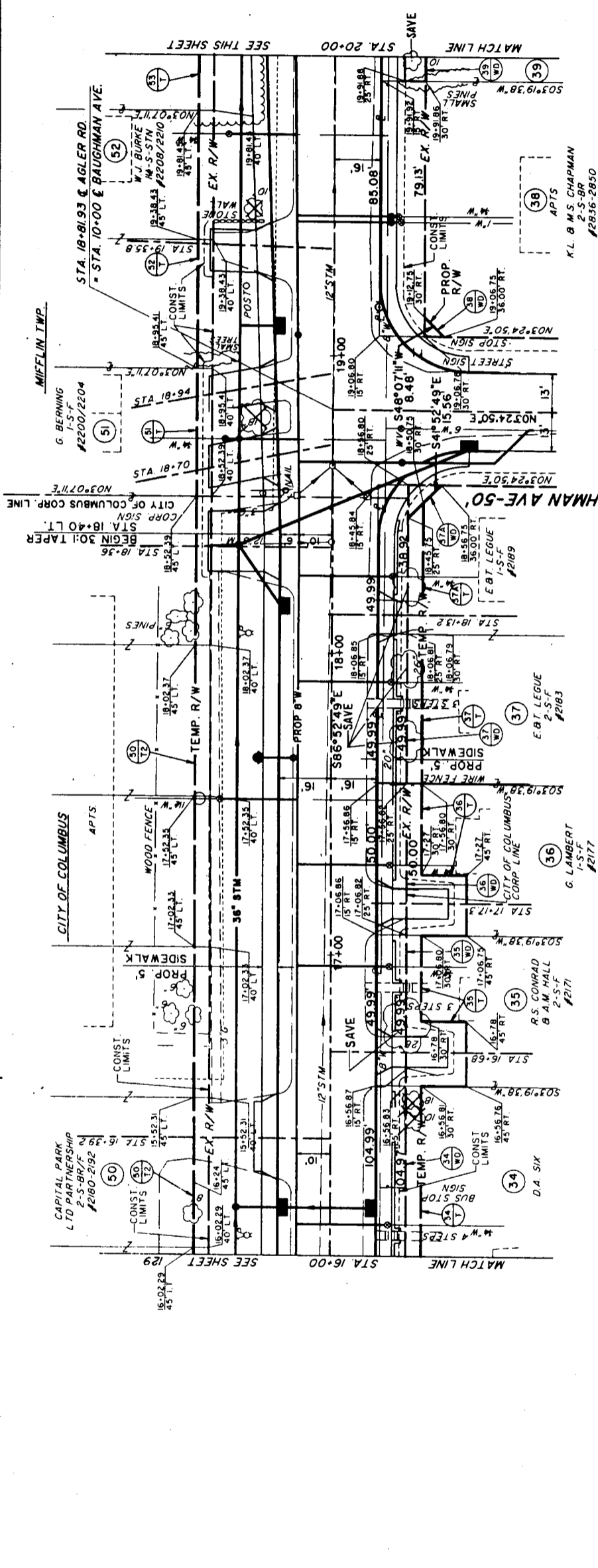
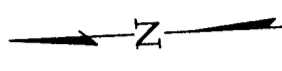

F.H.A. REGION	5	STATE	OHIO	PROJECT	

FRANKLIN COUNTY
AGLER ROAD

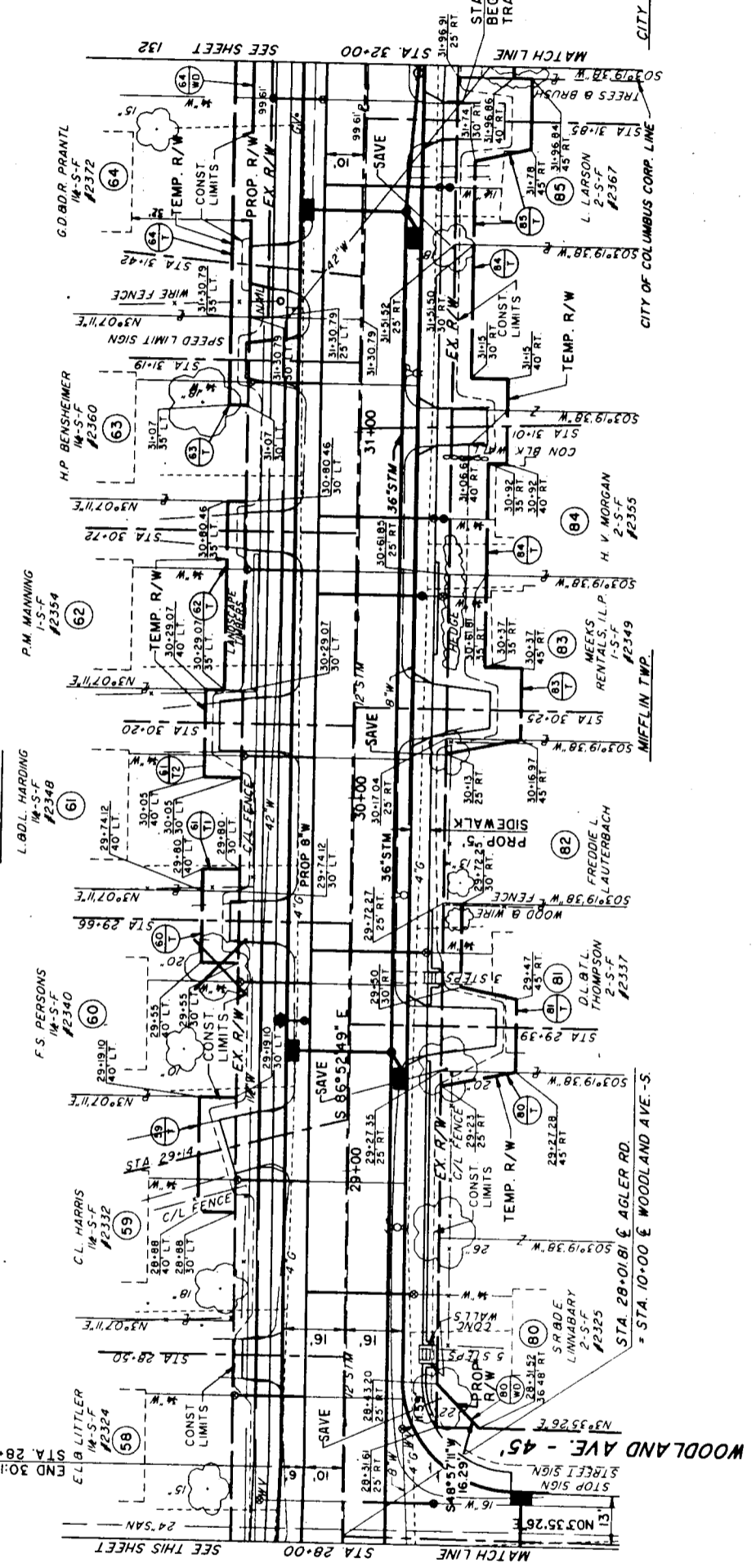
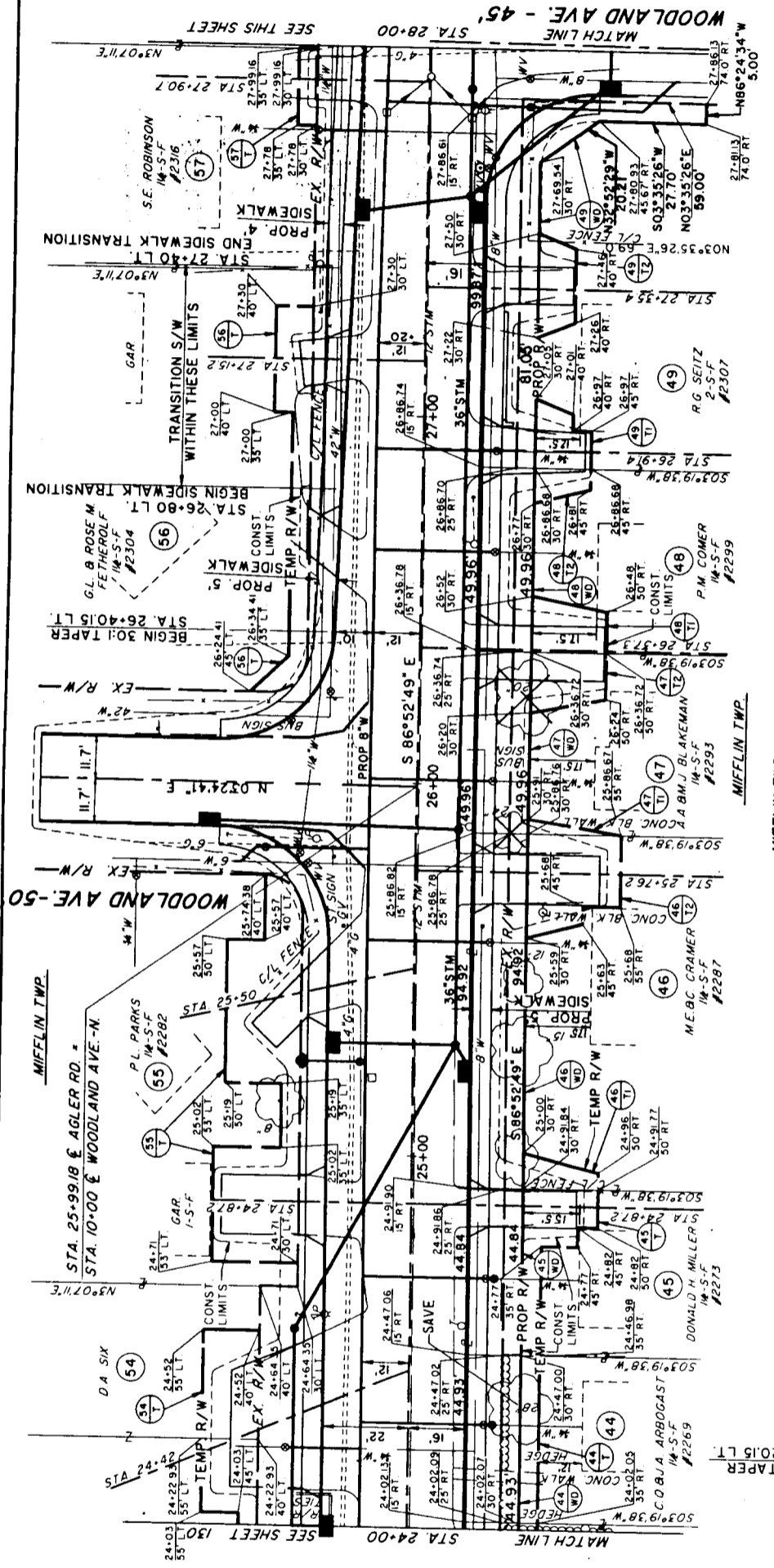
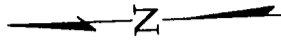

AGLER ROAD RIGHT OF WAY STA 24+00 TO STA 32+00

CITY OF COLUMBUS

MIFFLIN TWP.

MIFFLIN TWP.

MIFFLIN TWP.

F.W.A. REGION	STATE	PROJECT
5	OHIO	

FRANKLIN COUNTY
AGLER ROAD

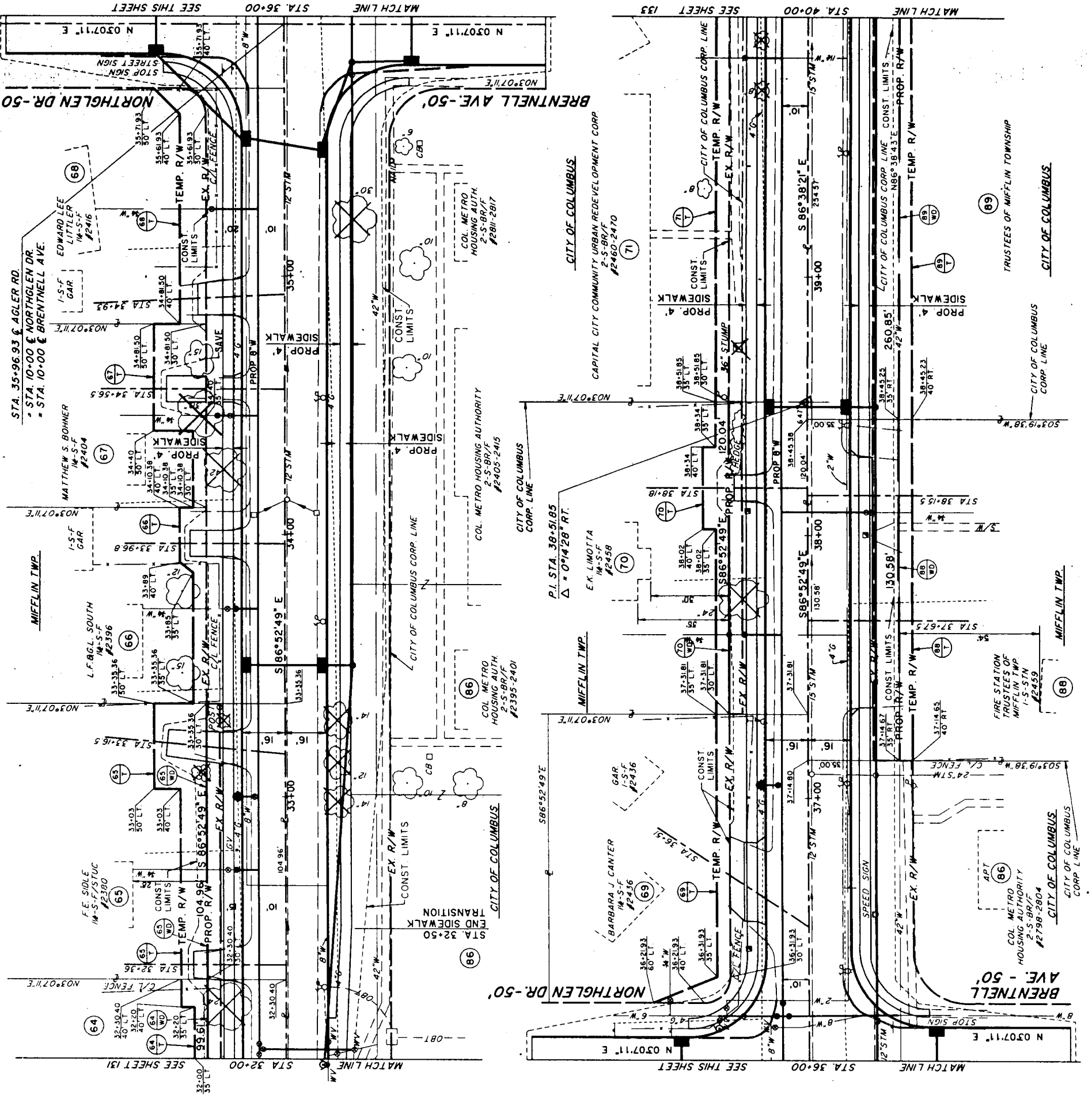
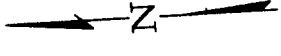

AGLER ROAD RIGHT OF WAY STA 32+00 to STA 40+00

MAY 1998 R/7/41

F.A.W.A. REGION	STATE	PROJECT
5	OHIO	

**FRANKLIN COUNTY
AGLER ROAD**

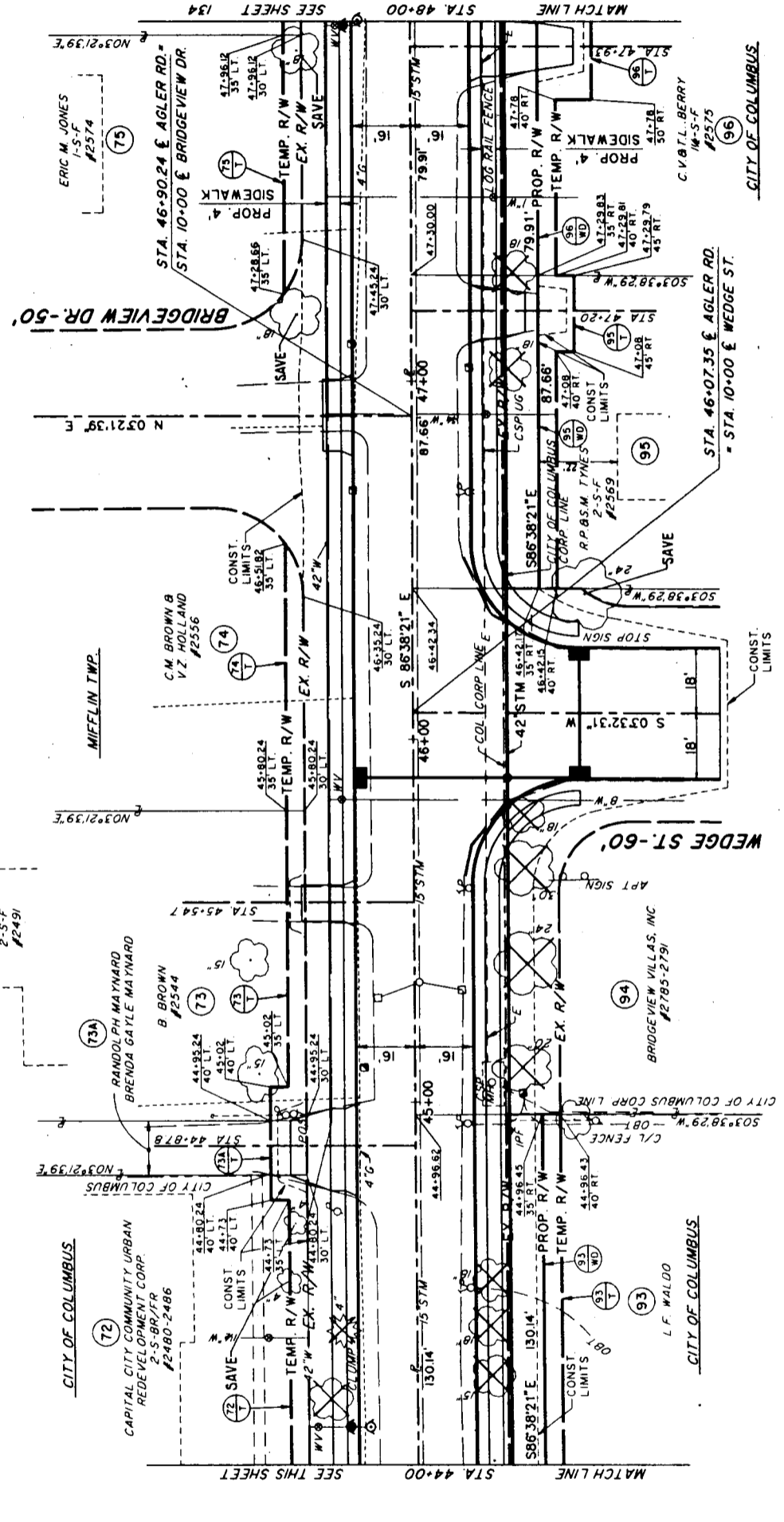
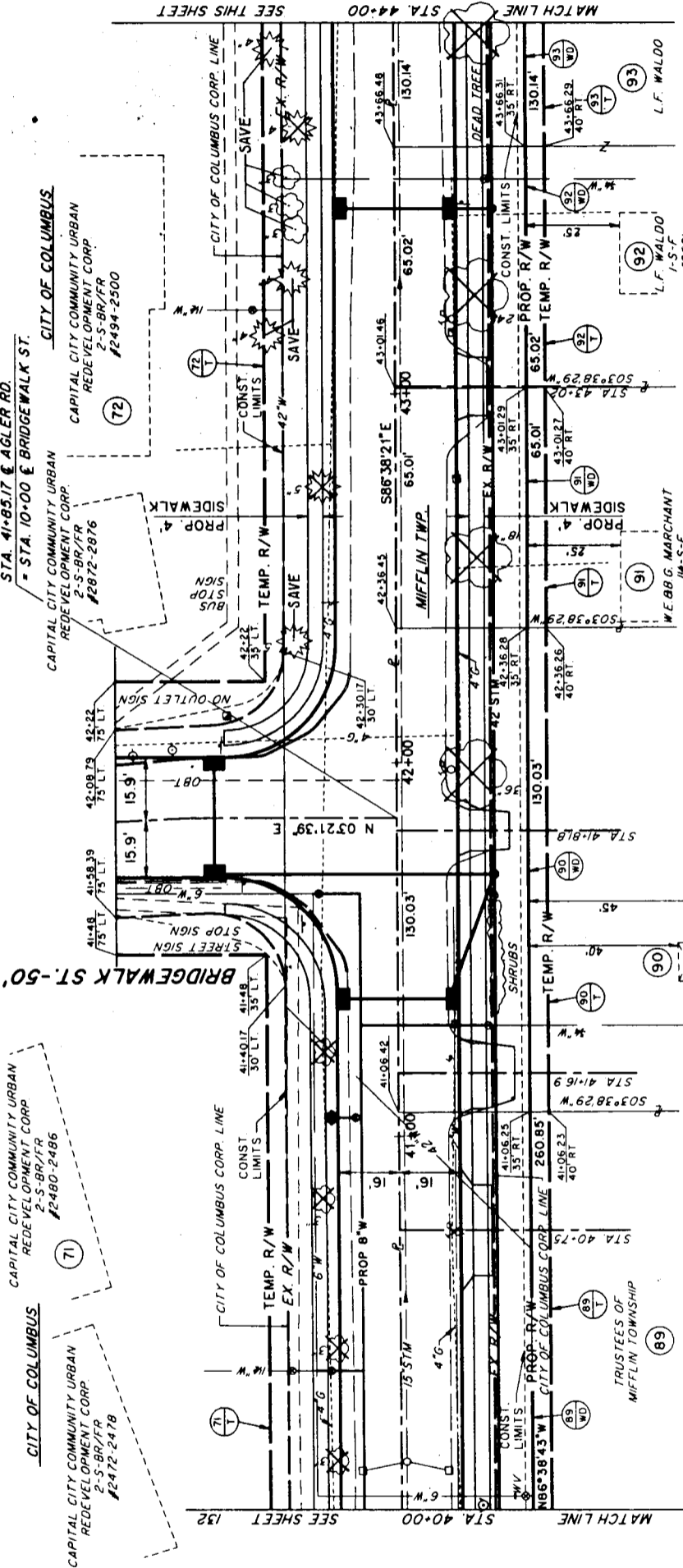

133	135
12	14

AGLER ROAD RIGHT OF WAY STA 40+00 TO STA 48+00

F.W.A. REGION	STATE	PROJECT
5	OHIO	

FRANKLIN COUNTY
AGLER ROAD

134
135

13
14

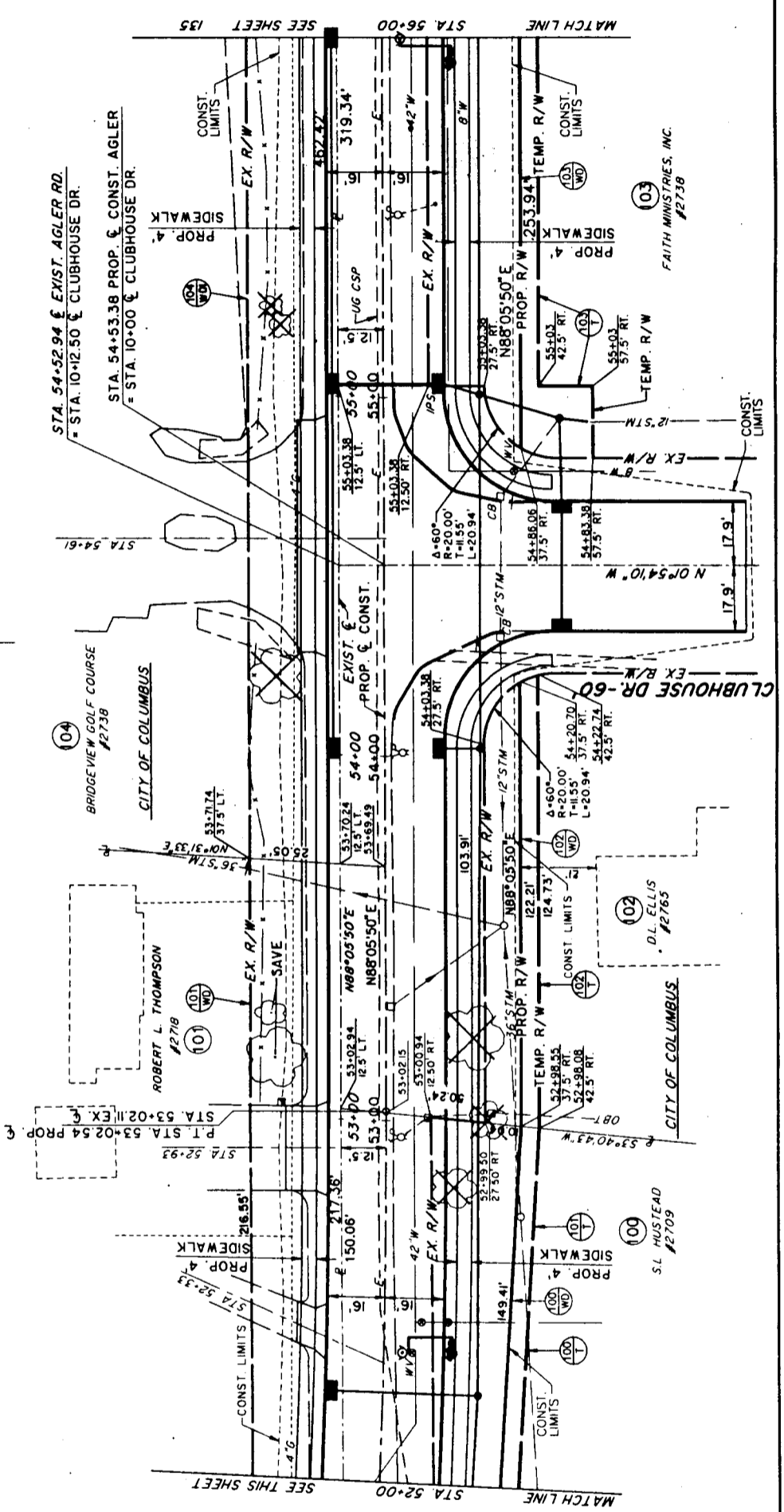
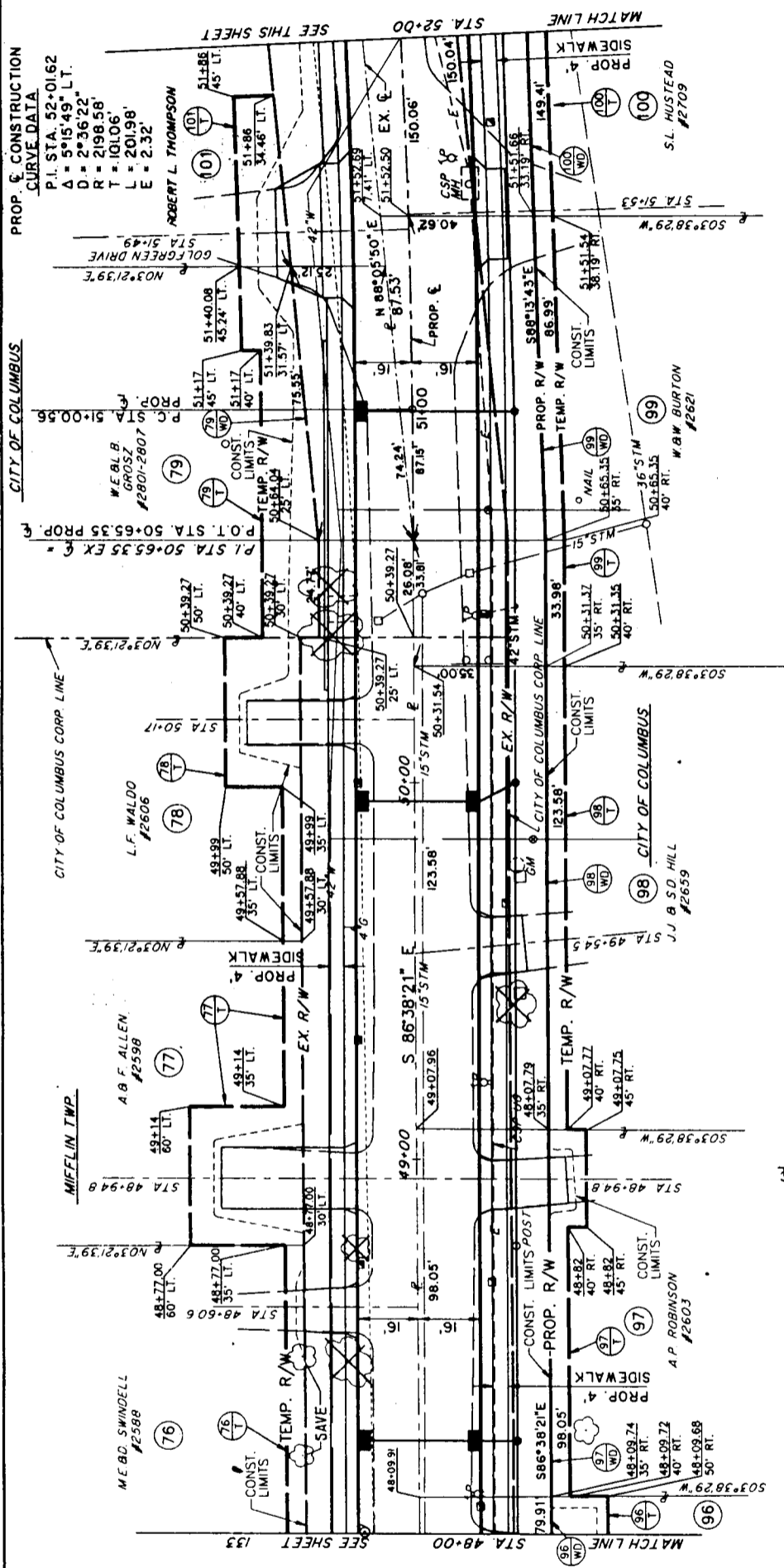
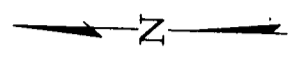

AGLER ROAD RIGHT OF WAY STA 48+00 to STA 56+00

PLAN SHEET	STATE	PROJECT
5	OHIO	

FRANKLIN COUNTY
AGLER ROAD

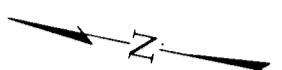
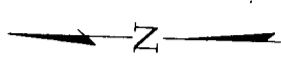
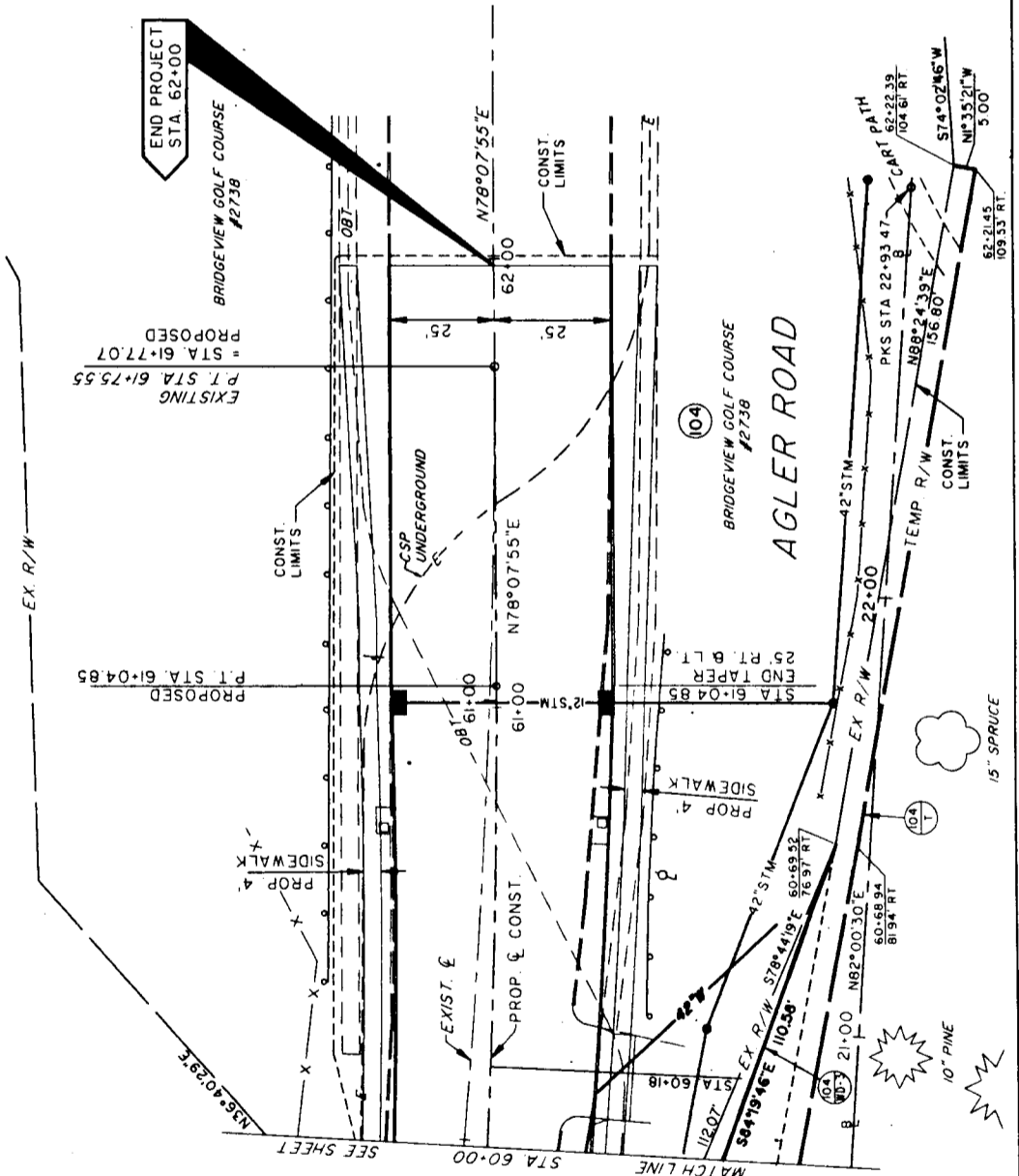
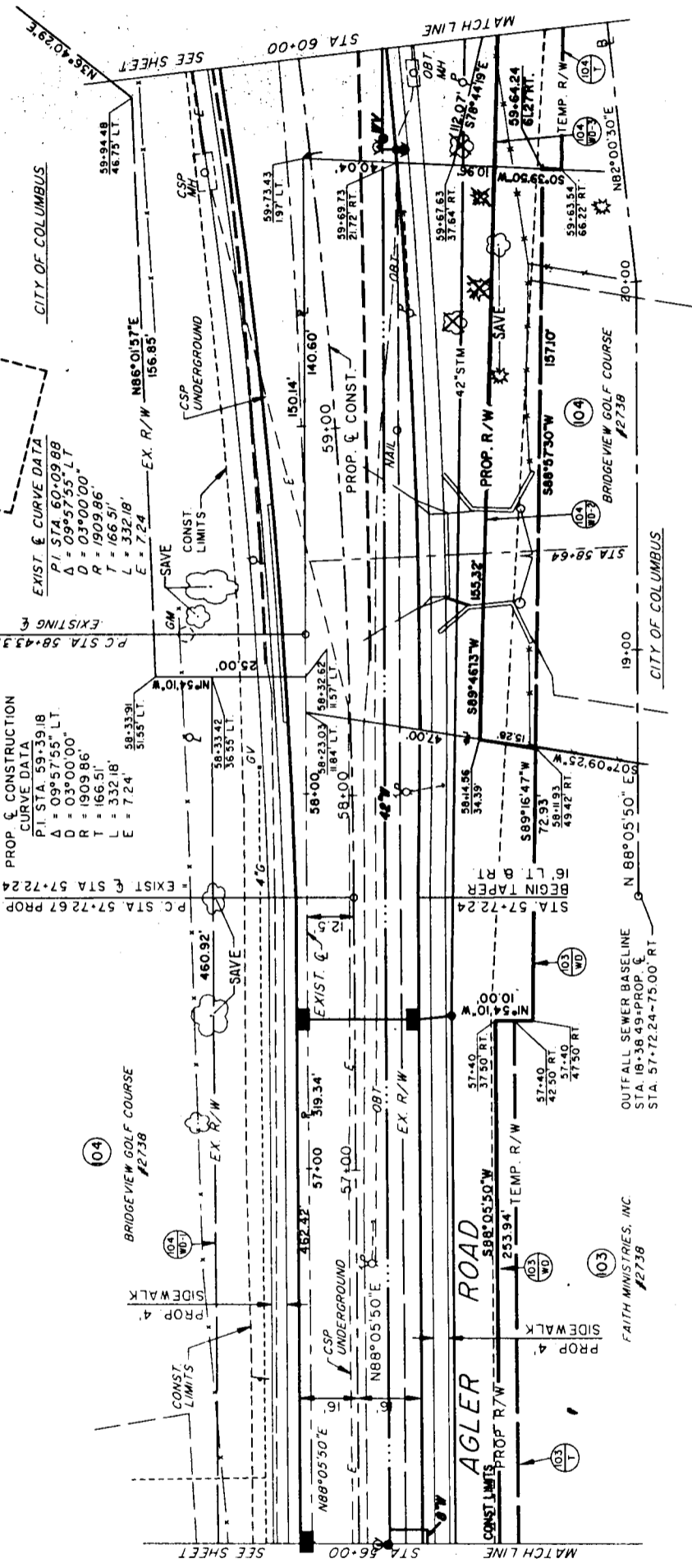

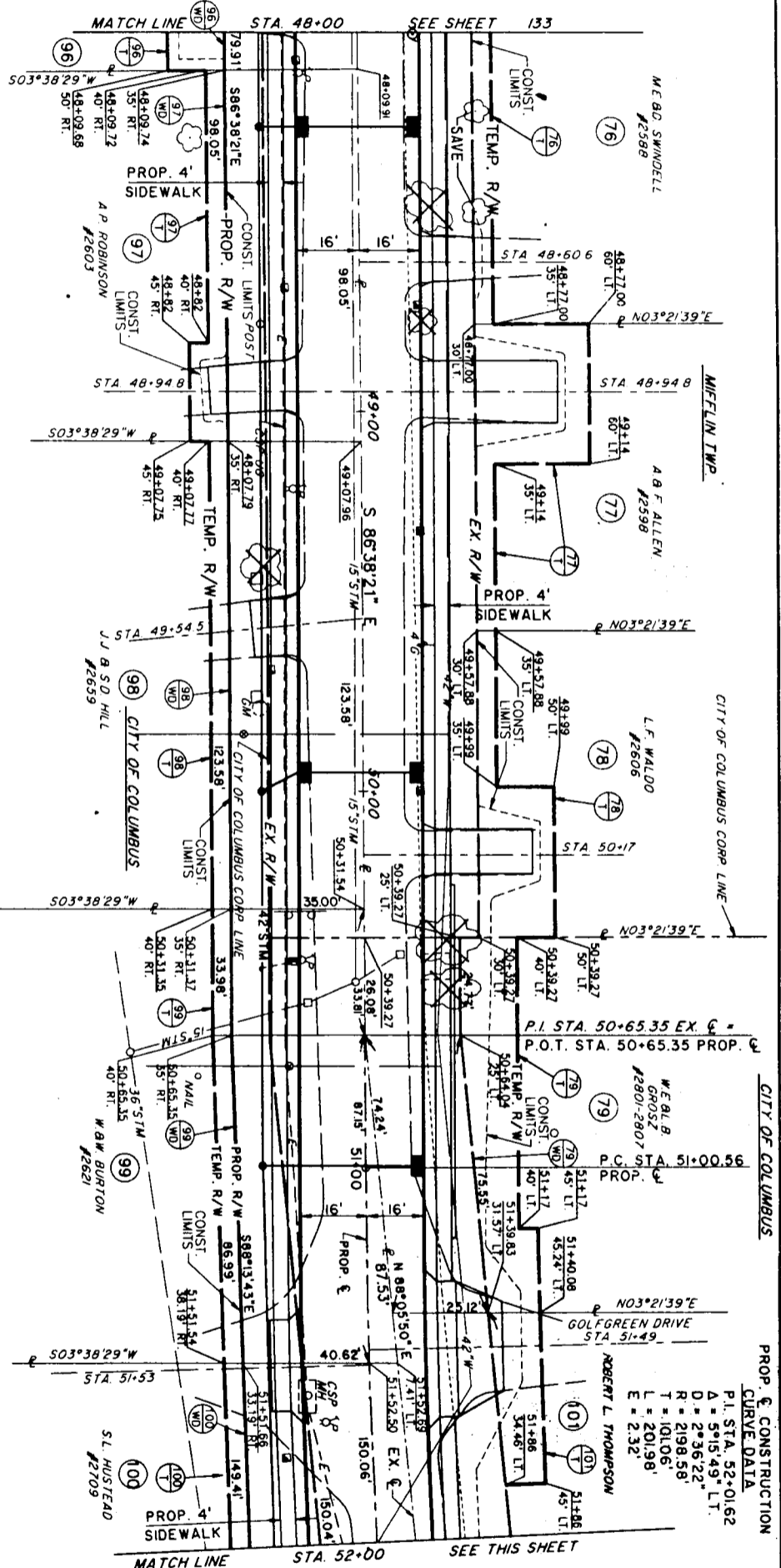
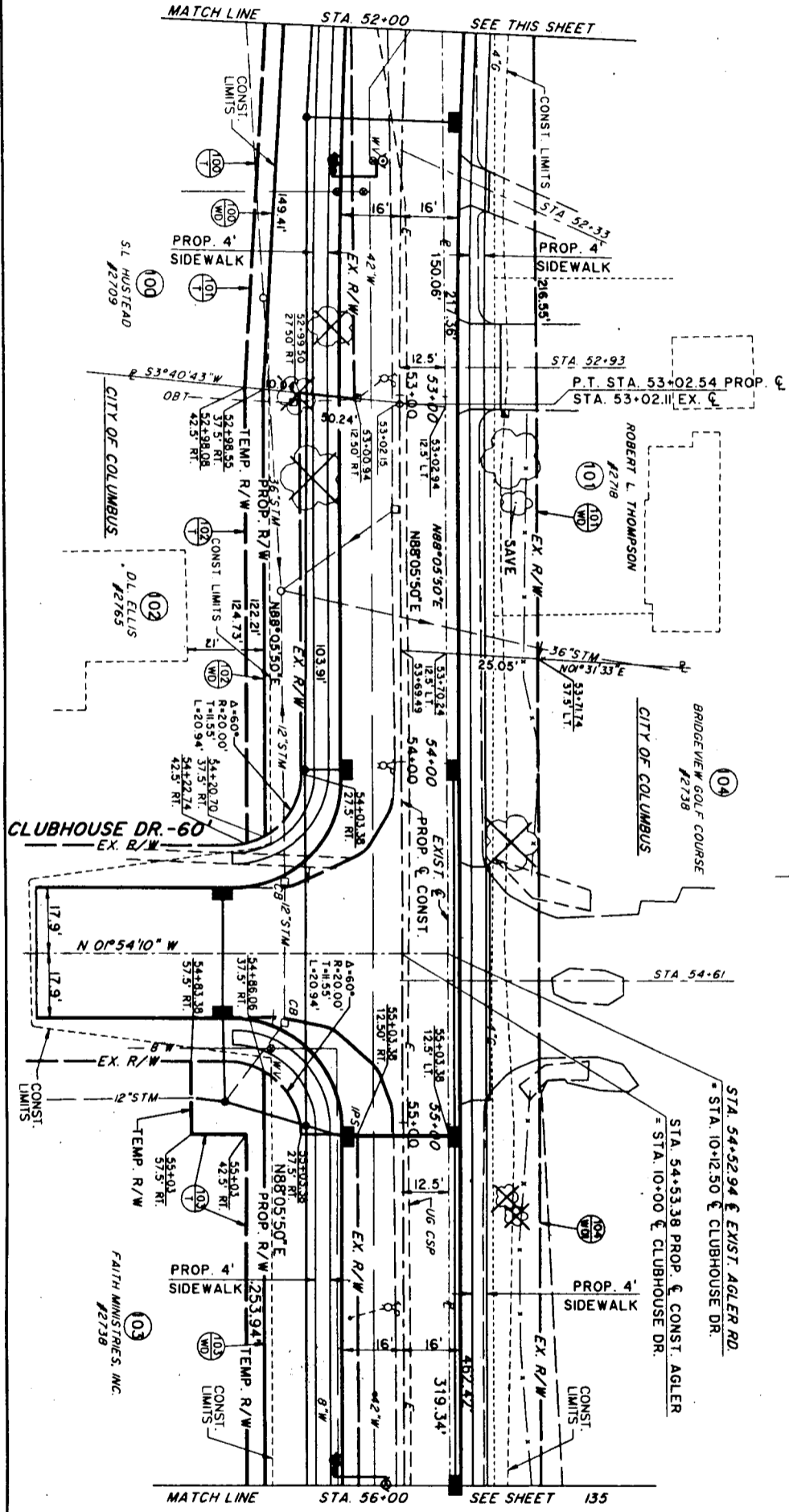

PROP. & CONSTRUCTION
 CURVE DATA
 P.I. STA. 52+01.62
 Δ = 5°15'49" LT.
 D = 2°36'22"
 R = 2198.58
 T = 101.06
 L = 201.98
 E = 2.32

FRANKLIN COUNTY	STATE	PROJECT
AGLER ROAD	OHIO	

134
 135
 13
 14

AGLER ROAD RIGHT OF WAY STA 48+00 TO STA 56+00