

June 7, 1995

Honorable Board of County Commissioners  
Franklin County Administration Building  
373 South High Street  
Columbus, Ohio 43215

Honorable Board:

I hereby request that proceedings be initiated by your Honorable Board for the replacement of the Schott Road bridge over a tributary of the Big Walnut Creek, Blendon Township, (BLE 112-0.27), Franklin County, Ohio.

This project is necessary to continue the service and enhance the safety of the Franklin County Highway System.

It is also requested that a consulting engineer be employed to assist me in preparing a report, consisting of full and accurate plans, specifications, estimates of cost and all other necessary documents relating to the above mentioned project. We are of the opinion that said report could be submitted on or before December 31, 1996.

Respectfully submitted,

John Circle, P.E., P.S.  
Franklin County Engineer

JC:JJG:cmc

\*\*\*\*\*

RESOLUTION NO. 589-95

June 13, 1995

REPLACEMENT OF THE SCHOTT ROAD BRIDGE  
OVER A TRIBUTARY OF THE BIG WALNUT CREEK,  
BLENDON TOWNSHIP, (BLE 112-0.27), FRANKLIN  
COUNTY, OHIO, DECLARED NECESSARY  
(FRANKLIN COUNTY ENGINEER)

WHEREAS, the Franklin County Engineer has requested that the Schott Road bridge be replaced; and

WHEREAS, it is necessary to replace the bridge to continue the service and enhance the safety on Schott Road; now, therefore, upon motion of Commissioner Teater, seconded by Commissioner Stokes,

BE IT RESOLVED, BY THE BOARD OF COUNTY COMMISSIONERS OF FRANKLIN COUNTY, OHIO:

Section 1) That the Franklin County Engineer is hereby directed to prepare a report, consisting of full and accurate plans, specifications, estimates of cost and all other necessary documents for the above mentioned improvement as prescribed by law, and he shall file said report at a joint meeting of the County Commissioners, County Auditor and the County Engineer for their approval or recommendations, said report is to be ready for filing on or before December 31, 1996.

Section 2) That the Franklin County Engineer, by his request is hereby directed to investigate and recommend a consulting engineer to be hired to assist him in the preparation of said report.

Voting Aye thereon: Arlene Shoemaker, Dorothy S. Teater and Dewey R. Stokes.

June 7, 1995

Honorable Board of County Commissioners  
Franklin County Administration Building  
373 South High Street  
Columbus, Ohio 43215

Honorable Board:

I hereby request that proceedings be initiated by your Honorable Board for the replacement of the Schott Road bridge over a tributary of the Big Walnut Creek, Blendon Township, (BLE 112-0.44), Franklin County, Ohio.

This project is necessary to continue the service and enhance the safety of the Franklin County Highway System.

It is also requested that a consulting engineer be employed to assist me in preparing a report, consisting of full and accurate plans, specifications, estimates of cost and all other necessary documents relating to the above mentioned project. We are of the opinion that said report could be submitted on or before December 31, 1996.

Respectfully submitted,

John Circle, P.E., P.S.  
Franklin County Engineer

JC:JG:cmc

\*\*\*\*\*

RESOLUTION NO. 590-95

June 13, 1995

REPLACEMENT OF THE SCHOTT ROAD BRIDGE  
OVER A TRIBUTARY OF THE BIG WALNUT CREEK,  
BLENDON TOWNSHIP, (BLE 112-0.44), FRANKLIN  
COUNTY, OHIO, DECLARED NECESSARY  
(FRANKLIN COUNTY ENGINEER)

WHEREAS, the Franklin County Engineer has requested that the Schott Road bridge be replaced; and

WHEREAS, it is necessary to replace the bridge to continue the service and enhance the safety on Schott Road; now, therefore, upon motion of Commissioner Teater, seconded by Commissioner Stokes,

BE IT RESOLVED, BY THE BOARD OF COUNTY COMMISSIONERS OF FRANKLIN COUNTY, OHIO:

Section 1) That the Franklin County Engineer is hereby directed to prepare a report, consisting of full and accurate plans, specifications, estimates of cost and all other necessary documents for the above mentioned improvement as prescribed by law, and he shall file said report at a joint meeting of the County Commissioners, County Auditor and the County Engineer for their approval or recommendations, said report is to be ready for filing on or before December 31, 1996.

Section 2) That the Franklin County Engineer, by his request is hereby directed to investigate and recommend a consulting engineer to be hired to assist him in the preparation of said report.

Voting Aye thereon: Arlene Shoemaker, Dorothy S. Teater and Dewey R. Stokes.

\*\*\*\*\*

RESOLUTION NO. 520-97

June 3, 1997

RIGHT OF WAY AND CONSTRUCTION PLANS  
APPROVED FOR THE REPLACEMENT OF THE  
SCHOTT ROAD BRIDGES (112-0.44 AND 112-0.27),  
BLENDON TOWNSHIP, FRANKLIN COUNTY, OHIO  
(FRANKLIN COUNTY ENGINEER)

WHEREAS, on the 13<sup>th</sup> of June, 1995, the Board of County Commissioners by resolution, directed the County Engineer to prepare plans, specifications, estimates of cost and all other necessary documents relative to the construction and purchase of additional right of way for the replacement of the Schott Road bridges (112-0.44 and 112-0.27), Blendon Township, Franklin County, Ohio, and the approaches thereto, and he shall file said report at a joint meeting of the County Commissioners, County Auditor and the County Engineer for their approval or recommendations, said report is to be submitted on or before June 3, 1997; and

WHEREAS, on the 3<sup>rd</sup> day of June, 1997, the Franklin County Engineer submitted his report to a joint meeting of the County Commissioners, County Auditor and County Engineer; and

WHEREAS, the plans, specifications and other documents relative to the construction and purchase of additional right of way for the replacement of the Schott Road bridges (112-0.27 and 112-0.44), Blendon Township, Franklin County, Ohio, were approved at said meeting; now, therefore, upon motion of Commissioner Stokes, seconded by Commissioner Shoemaker.

BE IT RESOLVED, BY THE BOARD OF COUNTY COMMISSIONERS OF FRANKLIN COUNTY, OHIO:

Section 1) That it is the opinion of said Board that the public convenience and welfare, require that said improvement be made, and that a copy of the plans and specifications shall be kept on file in the office of the County Auditor and a copy of the plans, specifications and estimates relating to the construction of said project are to be kept in the office of the County Engineer and kept for inspection for parties interested.

Section 2) That the Franklin County Engineer is hereby directed to proceed with the purchase of additional right of way and also is authorized to investigate and recommend the employment of a real estate appraiser to assist him in determining the value of land to be acquired.

Voting Aye thereon: Dorothy S. Teater, Arlene Shoemaker and Dewey R. Stokes.

\*\*\*\*\*

June 25, 1997

Honorable Board of County Commissioners  
Franklin County Administration Building  
373 South High Street  
Columbus, Ohio 43215

Honorable Board:

After negotiating with a portion of the owners abutting the bridges on Schott Road (112-0.27 and 112-0.44), Blendon Township, Franklin County, Ohio, for the purchase of additional land needed for road and bridge purposes, I hereby submit for your consideration the following recommendation as to the amount of compensation and damages to be awarded to the owners of land sought to be appropriated.

AUDITOR'S PAR. NO.	ENGR'S PAR. NO.	NAME	AMOUNT
110-224	1-WD,T	Walter K. & Judith A. Bunge	\$ 1,075.00
110-2188	2-WD,T	Georgeann Frey, Tr.	1,207.00
221-21	3-WD,T	N. Richard & Myrna L. Daugherty	396.00
			Total \$ 2,678.00

I am of the opinion that the sums above recommended to be paid to this portion of the owners to be just and equitable for the land taken and damages sustained by reason of the improvement of the bridges on Schott Road (112-0.27 and 112-0.44), Blendon Township, Franklin County, Ohio.

Respectfully submitted,

John Circle, P.E., P.S.  
Franklin County Engineer

JC:TML:cmc

RESOLUTION NO. 622-97

July 1, 1997

REPORT (FIRST) OF THE COUNTY ENGINEER  
 AND ESTABLISHING SUMS FOR COMPENSATION  
 AND DAMAGES FOR A PORTION OF THE OWNERS  
 IN THE MATTER OF THE IMPROVEMENT OF THE  
 BRIDGES ON SCHOTT ROAD (112-0.27 AND 112-0.44),  
 BLENDON TOWNSHIP, FRANKLIN COUNTY, OHIO  
(FRANKLIN COUNTY ENGINEER - \$2,678.00)

WHEREAS, on the 13th of June, 1995, the Board of County Commissioners did by resolution duly adopted find in favor of improving the bridges on Schott Road, (112-0.27 and 112-0.44), Blendon Township, Franklin County, Ohio; and

WHEREAS, the Franklin County Engineer has negotiated with a portion of the property owners abutting the bridges on Schott Road, (112-0.27 and 112-0.44), Blendon Township, Franklin County, Ohio; and

WHEREAS, the Franklin County Engineer has advised this Board by letter dated June 25, 1997, that it is his recommendation that the following amounts of compensation and damages to be awarded to the owners of land sought to be appropriated; now, therefore, upon motion of Commissioner Stokes, seconded by Commissioner Shoemaker.

AUDITOR'S PAR. NO.	ENGR'S PAR. NO.	NAME	AMOUNT
110-224	1-WD,T	Walter K. & Judith A. Bunge	\$ 1,075.00
110-2188	2-WD,T	Georgeann Frey, Tr.	1,207.00
221-21	3-WD,T	N. Richard & Myrna L. Daugherty	396.00
		Total	\$ 2,678.00

BE IT RESOLVED, BY THE BOARD OF COUNTY COMMISSIONERS OF FRANKLIN COUNTY, OHIO:

Section 1) That after due consideration the amounts of compensation and damages as recommended by the Franklin County Engineer for the improvement of the bridges on Schott Road, (112-0.27 and 112-0.44), Blendon Township, Franklin County, Ohio, are just and equitable for the lands taken and damages sustained by reason of said road improvement are hereby approved.

Section 2) That purchase order 7C96815 has been pre-certified for Walter K. and Judith A. Bunge, \$1,075.00; Georgeann Frey, Tr., \$1,207.00 and N. Richard and Myrna L. Daugherty, \$396.00, by the Franklin County Auditor, and a copy is attached.

Voting Aye thereon: Dorothy S. Teater, Arlene Shoemaker and Dewey R. Stokes.

July 9, 1997

Honorable Board of County Commissioners  
 Franklin County Administration Building  
 373 South High Street  
 Columbus, Ohio 43215

Honorable Board:

After negotiating with a portion of the owners abutting the bridges on Schott Road (112-0.27 and 112-0.44), Blendon Township, Franklin County, Ohio, for the purchase of additional land needed for road and bridge purposes, I hereby submit for your consideration the following recommendation as to the amount of compensation and damages to be awarded to the owners of land sought to be appropriated.

AUDITOR'S PAR. NO.	ENGR'S PAR. NO.	NAME	AMOUNT
221-009	1-WD,T & 2-WD,T	Mary M. Nocks	\$ 4,000.00

I am of the opinion that the sums above recommended to be paid to this portion of the owners to be just and equitable for the land taken and damages sustained by reason of the improvement of the bridges on Schott Road (112-0.27 and 112-0.44), Blendon Township, Franklin County, Ohio.

Respectfully submitted,

John Circle, P.E., P.S.  
 Franklin County Engineer

JC:TML:cmc

\*\*\*\*\*

RESOLUTION NO. 694-97

July 15, 1997

REPORT (SECOND) OF THE COUNTY ENGINEER  
AND ESTABLISHING SUMS FOR COMPENSATION  
AND DAMAGES FOR A PORTION OF THE OWNERS  
IN THE MATTER OF THE IMPROVEMENT OF THE  
BRIDGES ON SCHOTT ROAD (112-0.27 AND 112-0.44),  
BLENDON TOWNSHIP, FRANKLIN COUNTY, OHIO  
(FRANKLIN COUNTY ENGINEER - \$4,000.00)

WHEREAS, on the 13th of June, 1995, the Board of County Commissioners did by resolution duly adopted find in favor of improving the bridges on Schott Road, (112-0.27 and 112-0.44), Blendon Township, Franklin County, Ohio; and

WHEREAS, the Franklin County Engineer has negotiated with a portion of the property owners abutting the bridges on Schott Road, (112-0.27 and 112-0.44), Blendon Township, Franklin County, Ohio; and

WHEREAS, the Franklin County Engineer has advised this Board by letter dated July 9, 1997, that it is his recommendation that the following amounts of compensation and damages to be awarded to the owners of land sought to be appropriated; now, therefore, upon motion of Commissioner Shoemaker, seconded by Commissioner Stokes.

AUDITOR'S PAR. NO.	ENGR'S PAR. NO.	NAME	AMOUNT
221-009	1-WD,T & 2-WD,T	Mary M. Nocks	\$ 4,000.00

BE IT RESOLVED, BY THE BOARD OF COUNTY COMMISSIONERS  
OF FRANKLIN COUNTY, OHIO:

Section 1) That after due consideration the amounts of compensation and damages as recommended by the Franklin County Engineer for the improvement of the bridges on Schott Road, (112-0.27 and 112-0.44), Blendon Township, Franklin County, Ohio, are just and equitable for the lands taken and damages sustained by reason of said road improvement are hereby approved.

Section 2) That purchase order 7C96849 has been pre-certified for Mary M. Nocks, \$4,000.00, by the Franklin County Auditor, and a copy is attached.

Voting Aye thereon: Dorothy S. Teater, Arlene Shoemaker and Dewey R. Stokes.



# CENTERLINE SURVEY PLAT

## SCHOTT ROAD 0.27

BLENDON TOWNSHIP  
FRANKLIN COUNTY  
QUARTER TOWNSHIP 1  
TOWNSHIP 2N  
RANGE 17W  
UNITED STATES MILITARY LANDS

PLAIN TOWNSHIP  
FRANKLIN COUNTY  
SECTION 5  
QUARTER TOWNSHIP 2  
TOWNSHIP 2N  
RANGE 16W  
UNITED STATES MILITARY LANDS

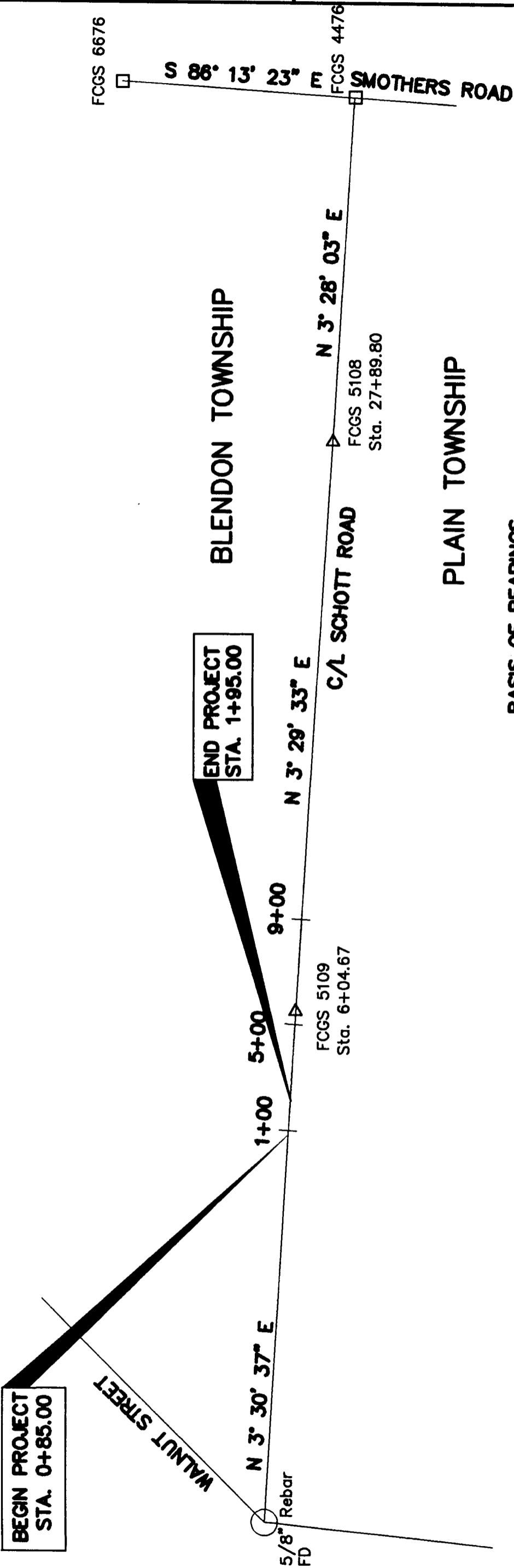

BLENDON TOWNSHIP

PLAIN TOWNSHIP

### BASIS OF BEARINGS

Bearings were derived from a field traverse originating on Franklin County control monuments FCGS 4476 and FCGS 6676, and are based upon the Ohio State Plane Coordinate System, South Zone, NAD 83.

REV.	DATE	DESCRIPTION

# PROPERTY MAP

## SCHOTT ROAD 0.27

BLENDON TOWNSHIP  
FRANKLIN COUNTY  
QUARTER TOWNSHIP 1  
TOWNSHIP 2N  
RANGE 17W  
UNITED STATES MILITARY LANDS

PLAIN TOWNSHIP  
FRANKLIN COUNTY  
SECTION 5  
QUARTER TOWNSHIP 2  
TOWNSHIP 2N  
RANGE 16W  
UNITED STATES MILITARY LANDS



Harold B. Bachman  
OR 17025 G10  
4.04 Acres

Walter K. and Judith A. Bunge  
OR 13806 J15  
9.903 Acres

Georgeann Frey  
OR 30996 E03  
4.893 Acres

N. Richard and Myrna L. Daugherty  
DB 2560 Pg 624

FCGS 5109  
Sta. 6+04.67

Mary C. Cheadle and Daniel A. Cheadle  
OR 1190 G17  
3.087 Acres

Mary M. Nocks  
OR 26787 C18  
44.703 Acres

**BEGIN PROJECT  
STA. 0+85.00**

**END PROJECT  
STA. 1+95.00**

**END ACQUISITION  
STA. 2+47.75**

**BEGIN ACQUISITION  
STA. 0+85.00**

FCGS 6676  
S 86° 13' 23" E  
FCGS 4476  
SMOTHERS ROAD

N 3° 28' 03" E  
FCGS 5108  
Sta. 27+89.80

N 3° 29' 33" E

C/L SCHOTT ROAD

EX. R/W

EX. R/W

BLENDON TOWNSHIP

PLAIN TOWNSHIP

### BASIS OF BEARINGS

Bearings were derived from a field traverse originating on Franklin County control monuments FCGS 4476 and FCGS 6676, and are based upon the Ohio State Plane Coordinate System, South Zone, NAD 83.

REV.	DATE	DESCRIPTION

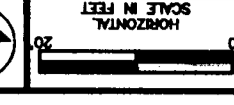
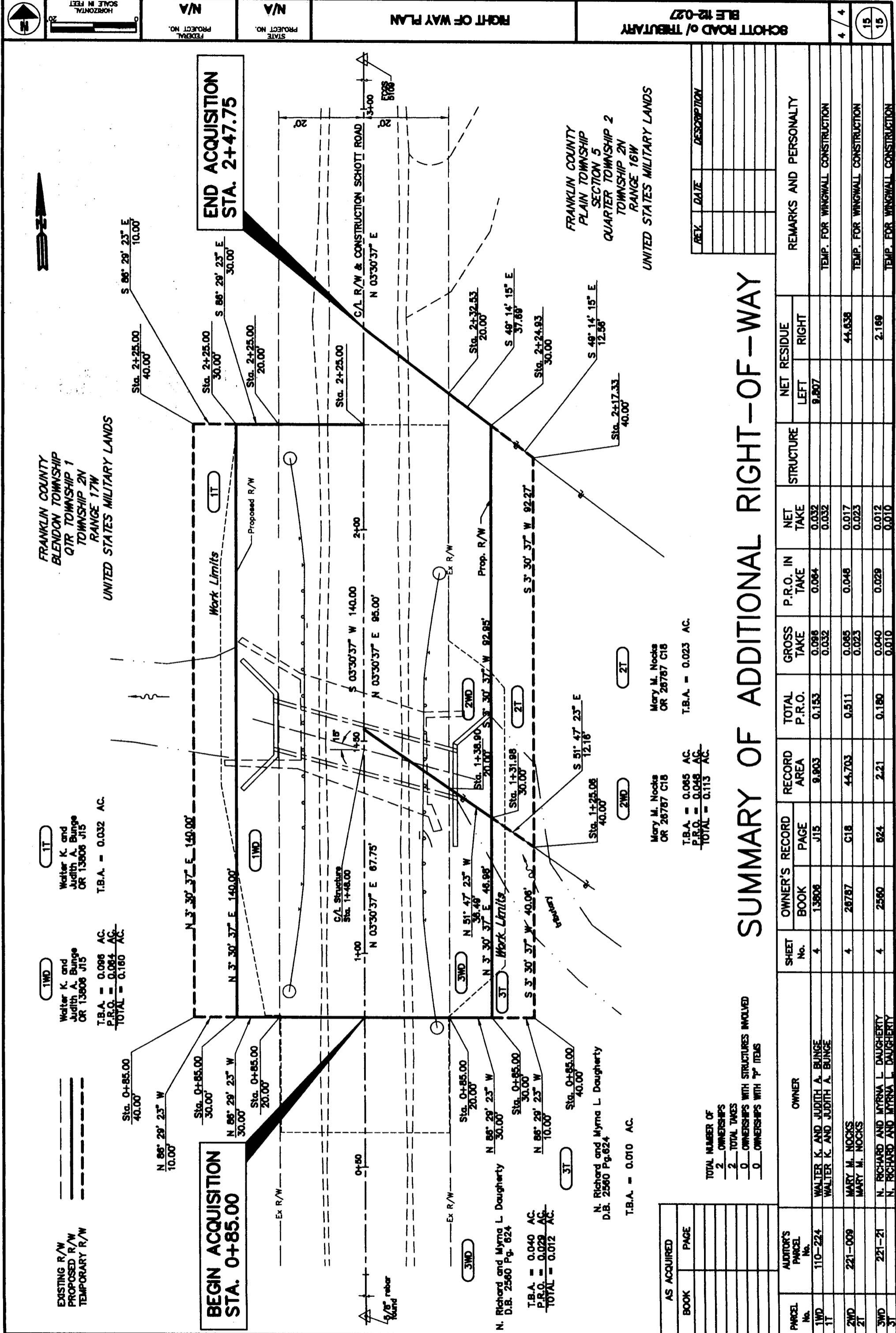

STATE PROJECT NO. N/A  
 FEDERAL PROJECT NO. N/A  
 RIGHT OF WAY PLAN

SCHOTT ROAD / TRIBUTARY  
 FILE #2-027  
 15  
 4 / 4

**WATER K. and JUDITH A. BUNGE**  
 OR 13806 J15  
 T.B.A. = 0.032 AC.  
 P.R.O. = 0.084 AC.  
 TOTAL = 0.116 AC.

**WALTER K. and JUDITH A. BUNGE**  
 OR 13806 J15  
 T.B.A. = 0.096 AC.  
 P.R.O. = 0.084 AC.  
 TOTAL = 0.180 AC.

**MARY M. NOCKS**  
 OR 26787 C18  
 T.B.A. = 0.065 AC.  
 P.R.O. = 0.048 AC.  
 TOTAL = 0.113 AC.

**MARY M. NOCKS**  
 OR 26787 C18  
 T.B.A. = 0.023 AC.  
 P.R.O. = 0.032 AC.  
 TOTAL = 0.055 AC.

**N. RICHARD and MYRNA L. DAUGHERTY**  
 D.B. 2560 Pg. 624  
 T.B.A. = 0.040 AC.  
 P.R.O. = 0.029 AC.  
 TOTAL = 0.069 AC.

**N. RICHARD and MYRNA L. DAUGHERTY**  
 D.B. 2560 Pg. 624  
 T.B.A. = 0.010 AC.  
 P.R.O. = 0.012 AC.  
 TOTAL = 0.022 AC.

**MARY M. NOCKS**  
 OR 26787 C18  
 T.B.A. = 0.023 AC.  
 P.R.O. = 0.032 AC.  
 TOTAL = 0.055 AC.

**MARY M. NOCKS**  
 OR 26787 C18  
 T.B.A. = 0.023 AC.  
 P.R.O. = 0.023 AC.  
 TOTAL = 0.046 AC.

**N. RICHARD and MYRNA L. DAUGHERTY**  
 D.B. 2560 Pg. 624  
 T.B.A. = 0.010 AC.  
 P.R.O. = 0.012 AC.  
 TOTAL = 0.022 AC.

**N. RICHARD and MYRNA L. DAUGHERTY**  
 D.B. 2560 Pg. 624  
 T.B.A. = 0.010 AC.  
 P.R.O. = 0.012 AC.  
 TOTAL = 0.022 AC.

**MARY M. NOCKS**  
 OR 26787 C18  
 T.B.A. = 0.023 AC.  
 P.R.O. = 0.032 AC.  
 TOTAL = 0.055 AC.

**MARY M. NOCKS**  
 OR 26787 C18  
 T.B.A. = 0.023 AC.  
 P.R.O. = 0.023 AC.  
 TOTAL = 0.046 AC.

**N. RICHARD and MYRNA L. DAUGHERTY**  
 D.B. 2560 Pg. 624  
 T.B.A. = 0.010 AC.  
 P.R.O. = 0.012 AC.  
 TOTAL = 0.022 AC.

**N. RICHARD and MYRNA L. DAUGHERTY**  
 D.B. 2560 Pg. 624  
 T.B.A. = 0.010 AC.  
 P.R.O. = 0.012 AC.  
 TOTAL = 0.022 AC.

AS ACQUIRED	BOOK	PAGE

TOTAL NUMBER OF  
 2 OWNERSHIPS  
 2 TOTAL TAKES  
 0 OWNERSHIPS WITH STRUCTURES INVOLVED  
 0 OWNERSHIPS WITH "P" ITEMS

**MARY M. NOCKS**  
 OR 26787 C18  
 T.B.A. = 0.065 AC.  
 P.R.O. = 0.048 AC.  
 TOTAL = 0.113 AC.

**MARY M. NOCKS**  
 OR 26787 C18  
 T.B.A. = 0.023 AC.  
 P.R.O. = 0.032 AC.  
 TOTAL = 0.055 AC.

**N. RICHARD and MYRNA L. DAUGHERTY**  
 D.B. 2560 Pg. 624  
 T.B.A. = 0.010 AC.  
 P.R.O. = 0.012 AC.  
 TOTAL = 0.022 AC.

**N. RICHARD and MYRNA L. DAUGHERTY**  
 D.B. 2560 Pg. 624  
 T.B.A. = 0.010 AC.  
 P.R.O. = 0.012 AC.  
 TOTAL = 0.022 AC.

PARCEL No.	AUDITOR'S PARCEL No.	OWNER	SHEET No.	OWNER'S RECORD		RECORD AREA	TOTAL P.R.O.	GROSS TAKE	P.R.O. IN TAKE	NET TAKE	NET RESIDUE		STRUCTURE	REMARKS AND PERSONALTY	
				BOOK	PAGE						LEFT	RIGHT		TEMP. FOR WINGWALL CONSTRUCTION	TEMP. FOR WINGWALL CONSTRUCTION
1WD 1T	110-224	WALTER K. AND JUDITH A. BUNGE WALTER K. AND JUDITH A. BUNGE	4	13806	J15	8.803	0.153	0.096 0.032	0.064 0.032	0.032 0.032	8.807				
2WD 2T	221-008	MARY M. NOCKS MARY M. NOCKS	4	26787	C18	44.703	0.511	0.085 0.023	0.048 0.023	0.017 0.023	44.838				
3WD 3T	221-21	N. RICHARD AND MYRNA L. DAUGHERTY N. RICHARD AND MYRNA L. DAUGHERTY	4	2560	624	2.21	0.180	0.040 0.010	0.029 0.010	0.012 0.010	2.189				

## SUMMARY OF ADDITIONAL RIGHT-OF-WAY

REV.	DATE	DESCRIPTION

FRANKLIN COUNTY  
 PLAIN TOWNSHIP  
 SECTION 5  
 QUARTER TOWNSHIP 2  
 TOWNSHIP 2N  
 RANGE 16W  
 UNITED STATES MILITARY LANDS



# CENTERLINE SURVEY PLAT

## SCHOTT ROAD 0.44

BLENDON TOWNSHIP  
FRANKLIN COUNTY  
QUARTER SECTION 1  
TOWNSHIP 2N  
RANGE 17W  
UNITED STATES MILITARY LANDS

PLAIN TOWNSHIP  
FRANKLIN COUNTY  
SECTION 5  
QUARTER TOWNSHIP 2  
TOWNSHIP 2N  
RANGE 16W  
UNITED STATES MILITARY LANDS



BEGIN PROJECT  
STA. 19+75.00

END PROJECT  
STA. 20+50.00

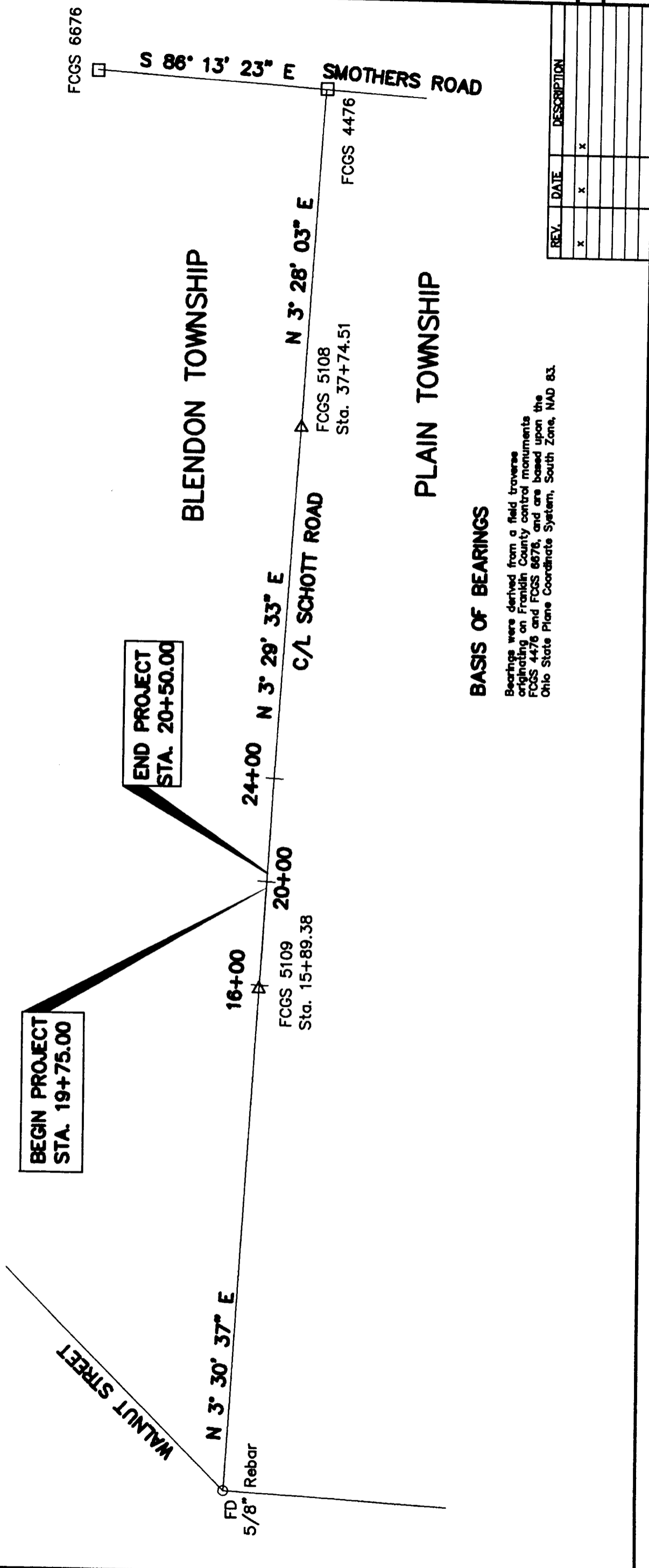

BLENDON TOWNSHIP

PLAIN TOWNSHIP

### BASIS OF BEARINGS

Bearings were derived from a field traverse originating on Franklin County control monuments FCGS 4476 and FCGS 6676, and are based upon the Ohio State Plane Coordinate System, South Zone, NAD 83.

REV.	DATE	DESCRIPTION
x	x	x

11  
13

 HORIZONTAL SCALE IN FEET  
 0 200 400

FEDERAL PROJECT NO. N/A  
STATE PROJECT NO. N/A

CENTERLINE SURVEY PLAT

SCHOTT ROAD / TREASURY BLE 12-044

# PROPERTY MAP

## SCHOTT ROAD 0.44

BLENDON TOWNSHIP  
FRANKLIN COUNTY  
QUARTER SECTION 1  
TOWNSHIP 2N  
RANGE 17W  
UNITED STATES MILITARY LANDS

PLAIN TOWNSHIP  
FRANKLIN COUNTY  
SECTION 5  
QUARTER TOWNSHIP 2  
TOWNSHIP 2N  
RANGE 16W  
UNITED STATES MILITARY LANDS



Harold B. Bachman  
OR 17025 G10  
4.04 Acres

Ronald J. Thomann  
OR 23938 I03  
4.22 Acres

Walter K. and Judith A. Bunge  
OR 13806 J15  
9.903 Acres

Georgeann Frey  
OR 30996 E03  
4.893 Acres

**BEGIN PROJECT  
STA. 19+75.00**

**END PROJECT  
STA. 20+50.00**

N. Richard and Myrna L. Daugherty  
DB 2560 Pg 624

FCGS 5109  
Sta. 15+89.38

Mary C. Cheadle and Daniel A. Cheadle  
OR 1190 G17  
3.087 Acres

Mary M. Nocks  
OR 26787 C18  
44.703 Acres

FD 5/8" Rebar

N 3° 30' 37" E

16+00

20+00

24+00

N 3° 29' 33" E

C/L SCHOTT ROAD

FCGS 5108  
Sta. 37+74.51

N 3° 28' 03" E

FCGS 4476

EX. R/W

BLENDON TOWNSHIP

PLAIN TOWNSHIP

**BASIS OF BEARINGS**

Bearings were derived from a field traverse originating on Franklin County control monuments FCGS 4476 and FCGS 6676, and are based upon the Ohio State Plane Coordinate System, South Zone, NAD 83.

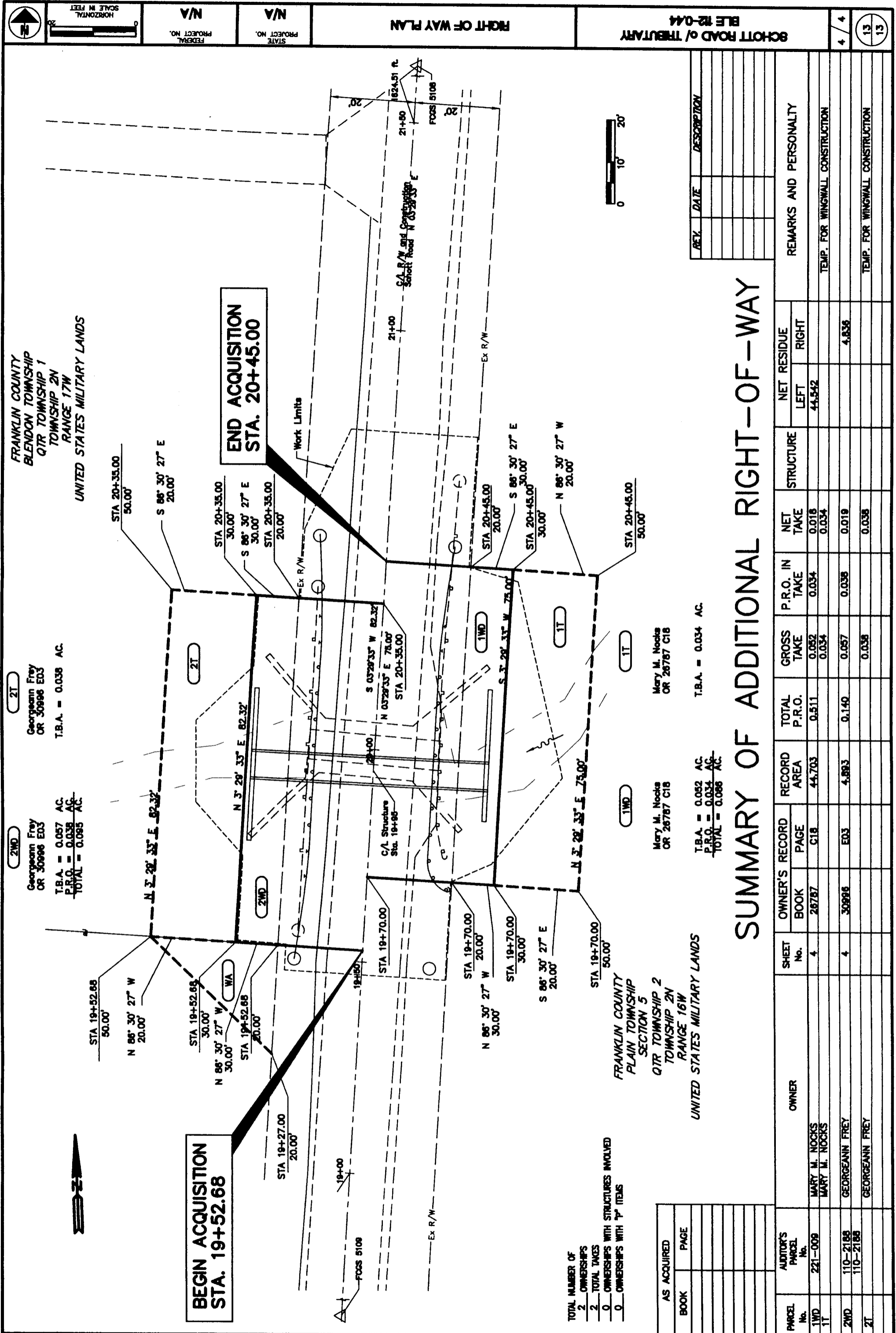

FRANKLIN COUNTY  
 BLENCON TOWNSHIP  
 QTR TOWNSHIP 1  
 TOWNSHIP 2N  
 RANGE 17W  
 UNITED STATES MILITARY LANDS

Georgann Frey  
 OR 30996 E03  
 T.B.A. = 0.036 AC.

Georgann Frey  
 OR 30996 E03  
 T.B.A. = 0.057 AC.  
 P.R.O. = 0.038 AC.  
 TOTAL = 0.095 AC.

FRANKLIN COUNTY  
 PLAIN TOWNSHIP  
 SECTION 5  
 QTR TOWNSHIP 2  
 TOWNSHIP 2N  
 RANGE 16W  
 UNITED STATES MILITARY LANDS

Mary M. Nocks  
 OR 26787 C18  
 T.B.A. = 0.052 AC.  
 P.R.O. = 0.034 AC.  
 TOTAL = 0.086 AC.

Mary M. Nocks  
 OR 26787 C18  
 T.B.A. = 0.034 AC.

TOTAL NUMBER OF  
 2 OWNERSHIPS  
 2 TOTAL TAKES  
 0 OWNERSHIPS WITH STRUCTURES INVOLVED  
 0 OWNERSHIPS WITH "P" ITEMS

AS ACQUIRED	BOOK	PAGE

AUDITOR'S PARCEL No.	OWNER	SHEET No.	OWNER'S RECORD BOOK	PAGE	RECORD AREA	TOTAL P.R.O.	GROSS TAKE	P.R.O. IN TAKE	NET TAKE	STRUCTURE	NET RESIDUE LEFT	RIGHT	REMARKS AND PERSONALITY
1W0 221-009	MARY M. NOCKS MARY M. NOCKS	4	26787	C18	44.703	0.511	0.052 0.034	0.034 0.034	0.018 0.034		44.542		TEMP. FOR WINGWALL CONSTRUCTION
2W0 110-2166 110-2168	GEORGEANN FREY GEORGEANN FREY	4	30996	E03	4.893	0.140	0.057 0.038	0.036 0.038	0.019 0.038		4.836		TEMP. FOR WINGWALL CONSTRUCTION

# SUMMARY OF ADDITIONAL RIGHT-OF-WAY

REV.	DATE	DESCRIPTION

SCHOTT ROAD / TRIBUTARY  
 BLE 12-044

RIGHT OF WAY PLAN

STATE PROJECT NO. N/A  
 FEDERAL PROJECT NO. N/A

