

VACATION OF A 15 FOOT WIDE ALLEY, A 20 FOOT WIDE ALLEY AND A PORTION OF
POSTLE BOULEVARD, PRAIRIE TOWNSHIP, FRANKLIN COUNTY, OHIO

July 9, 1997

Honorable Board of County Commissioners
Franklin County Administration Building
373 South High Street
Columbus, Ohio 43215

Honorable Board:

I have reviewed the petition from Tom Tonti, for the vacation of a 15 foot wide alley, a 20 foot wide alley and a portion of Postle Boulevard, Prairie Township, Franklin County, Ohio, and find that the petition is valid.

Respectfully submitted,

John Circle, P.E., P.S.
Franklin County Engineer

JC:DLP:cmc

RESOLUTION NO. 692-97

July 15, 1997

PETITION FILED FOR VACATION OF
A 15 FOOT WIDE ALLEY, A 20 FOOT
WIDE ALLEY AND A PORTION OF
POSTLE BOULEVARD, PRAIRIE
TOWNSHIP, FRANKLIN COUNTY, OHIO
- VIEW - AUGUST 12, 1997 AT 10:00 A.M.
HEARING - AUGUST 26, 1997 AT 9:00 A.M.
(FRANKLIN COUNTY ENGINEER)

WHEREAS, Tom Tonti filed a petition with the Board of County Commissioners, Franklin County, Ohio, requesting said Board to vacate a 15 foot wide alley, a 20 foot wide alley and portion of Postle Boulevard in Prairie Township, Franklin County, Ohio, the general route and termini thereof, to be as follows:

Situated in the State of Ohio, County of Franklin, Township of Prairie, being a part of Virginia Military Survey No. 1474, and being a part of a 15 foot wide alley located in Crellin's Woodlawn Subdivision, shown and delineated upon the recorded plat thereof in Plat Book 15, Page 36, and in Rome Heights shown and delineated upon the recorded plat thereof in Plat Book 16, Page 44, and also being a part 20 foot wide alley and a portion of Postle Blvd (50 feet wide) located in above said Rome Manor, said alleys and boulevard being more particularly described as follows:

- 1) All of that portion of a 20 foot alley located in Rome Heights being more particularly described follows:

Beginning at the southeasterly corner of lot 6 and the westerly right-of-way of Oxley Rd., said corner being the true place of beginning;

Thence southerly along said right-of-way, approximately 20.44 feet to the north-easterly corner of lot 240 and the southerly right-of-way of said 20 foot wide alley;

Thence westerly along said alley right-of-way approximately 308.60 feet to a place that meets the westerly lot line of lot 1 extended southerly;

Thence northerly along said extended lot line approximately 20.30 feet to the southwesterly corner of lot 1 and the northerly right-of-way of said alley;

Thence along said alley right-of-way approximately 306.08 feet to the place of beginning containing 0.141 acres more or less.

VACATION OF A 15 FOOT WIDE ALLEY, A 20 FOOT WIDE ALLEY AND A PORTION OF
 POSTLE BOULEVARD, PRAIRIE TOWNSHIP, FRANKLIN COUNTY, OHIO, Cont'd.

- 2) All of that portion of a 15 foot wide alley located in Rome Heights & Crellin's Woodlawn Subdivision being more particularly described as follows:

Beginning at the southwesterly corner of lot 249 of Rome Heights and the easterly right-of-way of said 15 foot wide alley, said corner being the true place of beginning;

Thence westerly along the southerly line of lot 249 extended westerly approximately 15 feet to the easterly lot line of lot 81 of Crellin's Woodlawn Subdivision and the westerly right-of-way of said alley;

Thence northerly along said alley right-of-way approximately 410.33 feet to the northeasterly corner of lot 76 of Crellin's Woodlawn Subdivision and the southerly right-of-way line of a 20 foot wide alley;

Thence easterly along said alley right-of-way line approximately 15.20 feet to the northwesterly corner of lot 243 of Rome Heights and the easterly right-of-way of said alley;

Thence southerly along said alley right-of-way approximately 414.00 feet to the place of beginning containing 0.142 acres more or less.

- 3) All of that portion of Postle Blvd. (50 feet Wide) located in Rome Heights being more particularly described as follows:

Beginning at the southeasterly corner of lot 240 and the westerly right-of-way of Oxley Rd., said corner being the true place of beginning;

Thence southerly along said right-of-way, approximately 50 feet to the northeasterly corner of lot 239 and the southerly right-of-way of said Postle Blvd.;

Thence westerly along said Postle Blvd. right-of-way being along a curve to the left approximately 236.00 feet to a point of tangency of said right-of-way;

Thence continuing southerly along said right-of-way approximately 61.50 feet to the southwesterly corner of lot 237;

Thence westerly perpendicular to Postle Blvd. approximately 50 feet to westerly right-of-way of Postle Blvd. and the easterly lot line of lot 247;

Thence northerly along the westerly right-of-way of Postle Blvd. approximately 61.50 feet to a point of curvature of said right-of-way;

Thence along said right-of-way being along a curve to the right approximately 312.90 feet to the place of beginning containing 0.404 acres more or less.

It is the intent of this description to vacate all of above described alleys and boulevard as shown on said plats of Rome Heights and Crellin's Woodlawn Subdivision, said vacation containing a total of 0.687 acres more or less.

This description was prepared in the office of the Franklin County Engineer by David L. Pearson, P.S., Ohio Registered Surveyor No. 7298, from the above said recorded plats and not an actual field survey. Respectfully submitted, John Circle, P.E., P.S., Franklin County Engineer; now therefore, upon motion of Commissioner Shoemaker, seconded by Commissioner Stokes,

BE IT RESOLVED, BY THE BOARD OF COUNTY COMMISSIONERS OF FRANKLIN COUNTY, OHIO:

Section 1) That August 12, 1997 at 10:00 a.m. is hereby fixed as the date and hour when the Board of County Commissioners will view the proposed vacation along the general route thereof and August 26, 1997 at 9:00 a.m. is hereby fixed as the time and date for the final hearing of said petition and proposed vacation in the office of the Board of County Commissioners, at the Franklin County Administration Building, 373 South High Street, Columbus, Ohio 43215.

Section 2) That notice of the time and place for both such view and hearing will be given by publication once a week for two consecutive weeks in a newspaper published in and having a general circulation in Franklin County, Ohio, where the proposed vacation is located, and that said notice in addition to the date and place of such view and place and time of the final hearing, shall state briefly the character of the proposed vacation.

Voting Aye thereon: Dorothy S. Teater, Arlene Shoemaker and Dewey R. Stokes.

VACATION OF A 15 FOOT WIDE ALLEY, A 20 FOOT WIDE ALLEY AND A PORTION OF POSTLE BOULEVARD, PRAIRIE TOWNSHIP, FRANKLIN COUNTY, OHIO, Cont'd.

NOTICE OF INTENTION TO VACATE
A 15 FOOT WIDE ALLEY, A 20 FOOT WIDE ALLEY
AND A PORTION OF POSTLE BOULEVARD IN PRAIRIE TOWNSHIP
FRANKLIN COUNTY, OHIO

NOTICE is hereby given that it is the intention of the Board of County Commissioners of Franklin County, Ohio, to vacate a 15 foot wide alley, a 20 foot wide alley and a portion of Postle Boulevard in Prairie Township, Franklin County, Ohio, the said alleys and boulevard being more particularly described as follows:

Situated in the State of Ohio, County of Franklin, Township of Prairie, being a part of Virginia Military Survey No. 1474, and being a part of a 15 foot wide alley located in Crellin's Woodlawn Subdivision, as shown and delineated upon the recorded plat thereof in Plat Book 15, Page 36, and in Rome Heights as shown and delineated upon the recorded plat thereof in Plat Book 16, Page 44, and also being a part of a 20 foot wide alley and a portion of Postle Blvd (50 feet wide) located in above said Rome Manor, said alleys and boulevard being more particularly described as follows:

- 1) All of that portion of a 20 foot alley located in Rome Heights being more particularly described as follows:

Beginning at the southeasterly corner of lot 6 and the westerly right-of-way of Oxley Rd., said corner being the true place of beginning;

Thence southerly along said right-of-way, approximately 20.44 feet to the northeasterly corner of lot 240 and the southerly right-of-way of said 20 foot wide alley;

Thence westerly along said alley right-of-way approximately 308.60 feet to a place that meets the westerly lot line of lot 1 extended southerly;

Thence northerly along said extended lot line approximately 20.30 feet to the southwesterly corner of lot 1 and the northerly right-of-way of said alley;

Thence along said alley right-of-way approximately 306.08 feet to the place of beginning containing 0.141 acres more or less.

- 2) All of that portion of a 15 foot wide alley located in Rome Heights & Crellin's Woodlawn Subdivision being more particularly described as follows:

Beginning at the southwesterly corner of lot 249 of Rome Heights and the easterly right-of-way of said 15 foot wide alley, said corner being the true place of beginning;

Thence westerly along the southerly line of lot 249 extended westerly approximately 15 feet to the easterly lot line of lot 81 of Crellin's Woodlawn Subdivision and the westerly right-of-way of said alley;

Thence northerly along said alley right-of-way approximately 410.33 feet to the northeasterly corner of lot 76 of Crellin's Woodlawn Subdivision and the southerly right-of-way line of a 20 foot wide alley;

Thence easterly along said alley right-of-way line approximately 15.20 feet to the northwesterly corner of lot 243 of Rome Heights and the easterly right-of-way of said alley;

Thence southerly along said alley right-of-way approximately 414.00 feet to the place of beginning containing 0.142 acres more or less.

- 3) All of that portion of Postle blvd. (50 feet Wide) located in Rome Heights being more particularly described as follows:

Beginning at the southeasterly corner of lot 240 and the westerly right-of-way of Oxley Rd., said corner being the true place of beginning;

Thence southerly along said right-of-way, approximately 50 feet to the northeasterly corner of lot 239 and the southerly right-of-way of said Postle Blvd.;

Thence westerly along said Postle Blvd. right-of-way being along a curve to the left approximately 236.00 feet to a point of tangency of said right-of-way;

Thence continuing southerly along said right-of-way approximately 61.50 feet to the southwesterly corner of lot 237;

VACATION OF A 15 FOOT WIDE ALLEY, A 20 FOOT WIDE ALLEY AND A PORTION OF POSTLE BOULEVARD, PRAIRIE TOWNSHIP, FRANKLIN COUNTY, OHIO, Cont'd.

Thence westerly perpendicular to Postle Blvd. approximately 50 feet to westerly right-of-way of Postle Blvd. and the easterly lot line of lot 247;

Thence northerly along the westerly right-of-way of Postle Blvd. approximately 61.50 feet to a point of curvature of said right-of-way;

Thence along said right-of-way being along a curve to the right approximately 312.90 feet to the place of beginning containing 0.404 acres more or less.

It is the intent of this description to vacate all of above described alleys and boulevard as shown on said plats of Rome Heights and Crellin's Woodlawn Subdivision, said vacation containing a total of 0.687 acres more or less.

This description was prepared in the office of the Franklin County Engineer by David L. Pearson, P.S., Ohio Registered Surveyor No. 7298, from the above said recorded plats and not an actual field survey. Respectfully submitted, John Circle, P.E., P.S., Franklin County Engineer.

NOTICE is hereby given that August 12, 1997 at 10:00 a.m. at the place of said proposed vacation was fixed as the time and place for viewing thereof and August 26, 1997 at 9:00 a.m. at the Office of the Board of County Commissioners was fixed as the time and place for final hearing thereon.

By order of the Board of County Commissioners of Franklin County, Ohio.

Sharon Y. Bice, Clerk
Board of County Commissioners

PUBLISHED - Tuesday, July 22, 1997 and Tuesday, July 29, 1997

RESOLUTION NO. 783-97

August 12, 1997

VACATION OF A 15 FOOT WIDE ALLEY, A 20 FOOT WIDE ALLEY AND A PORTION OF POSTLE BOULEVARD, PRAIRIE TOWNSHIP, FRANKLIN COUNTY, OHIO - VIEWED - ENGINEER TO FILE REPORT BY AUGUST 26, 1997 (FRANKLIN COUNTY ENGINEER)

WHEREAS, a petition was filed with this Board by Tom Tonti, praying for the vacation of a 15 foot wide alley, a 20 foot wide alley and a portion of Postle Boulevard in Prairie Township, Franklin County, Ohio; and

WHEREAS, on the 15th of July, 1997, said Board of County Commissioners did fix the 12th of August, 1997 at 10:00 a.m. on the line of said proposed vacation, as the time and place for viewing thereof and did further fix the 26th of August, 1997 at 9:00 a.m., at the Office of the Board of County Commissioners of Franklin County, Ohio, as the time and place for the final hearing on said vacation; and

WHEREAS, legal notice of the viewing and final hearing was published in a newspaper of general circulation in said County; and

WHEREAS, the Board of County Commissioners of Franklin County, Ohio, did on the 12th of August, 1997 meet on the line of said proposed vacation, and heard all of the proof offered by parties interested in the affected thereby, does find that the vacation of a 15 foot wide alley, a 20 foot wide alley and a portion of Postle Boulevard in Prairie Township, Franklin County, Ohio, is of sufficient importance to require that the Engineer of Franklin County, Ohio be instructed and directed to make a survey and plat thereof, now, therefore, upon motion of Commissioner Stokes, seconded by Commissioner Teater,

BE IT RESOLVED, BY THE BOARD OF COUNTY COMMISSIONERS OF FRANKLIN COUNTY, OHIO:

Section 1) That the Engineer of Franklin County, Ohio be and hereby is instructed and directed to make a plat and survey of the proposed vacation, an accurate and detailed description of each tract of land which will be necessary to be taken together with the names of each owner, shall set stakes at the termini of each right of way line at all angles between such termini and at such sufficient other points of the right of way lines so that the bounds of the proposed vacation may be discernible to the property owners and on or before the 26th of August, 1997, said report shall set forth an opinion of the County Engineer either for or against the granting of said vacation, which report together with the plat and survey of the proposed vacation, shall be deposited with the Commissioners.

Voting Aye thereon: Dorothy S. Teater and Dewey R. Stokes.

VACATION OF A 15 FOOT WIDE ALLEY, A 20 FOOT WIDE ALLEY AND A PORTION OF POSTLE BOULEVARD, PRAIRIE TOWNSHIP, FRANKLIN COUNTY, OHIO, Cont'd.

August 20, 1997

Honorable Board of County Commissioners
Franklin County Administration Building
373 South High Street
Columbus, Ohio 43215

Honorable Board:

Pursuant to your order of August 12, 1997, I have made a survey and plat, which I hereby submit for the vacation of a 15 foot wide alley, a 20 foot wide alley and a portion of Postle Boulevard in Prairie Township, Franklin County, Ohio, showing the proposed vacation of the following:

Situated in the State of Ohio, County of Franklin, Township of Prairie, being a part of Virginia Military Survey No. 1474, and being a part of a 15 foot wide alley located in Crellin's Woodlawn Subdivision, as shown and delineated upon the recorded plat thereof in Plat Book 15, Page 36, and in Rome Heights as shown and delineated upon the recorded plat thereof in Plat Book 16, Page 44, and also being a part of a 20 foot wide alley and a portion of Postle Blvd (50 feet wide) located in above said Rome Manor, said alleys and boulevard being more particularly described as follows:

- 1) All of that portion of a 20 foot alley located in Rome Heights being more particularly described as follows:

Beginning at the southeasterly corner of lot 6 and the westerly right-of-way of Oxley Rd., said corner being the true place of beginning;

Thence southerly along said right-of-way, approximately 20.44 feet to the northeasterly corner of lot 240 and the southerly right-of-way of said 20 foot wide alley;

Thence westerly along said alley right-of-way approximately 308.60 feet to a place that meets the westerly lot line of lot 1 extended southerly;

Thence northerly along said extended lot line approximately 20.30 feet to the southwesterly corner of lot 1 and the northerly right-of-way of said alley;

Thence along said alley right-of-way approximately 306.08 feet to the place of beginning containing 0.141 acres more or less.

- 2) All of that portion of a 15 foot wide alley located in Rome Heights & Crellin's Woodlawn Subdivision being more particularly described as follows:

Beginning at the southwesterly corner of lot 249 of Rome Heights and the easterly right-of-way of said 15 foot wide alley, said corner being the true place of beginning;

Thence westerly along the southerly line of lot 249 extended westerly approximately 15 feet to the easterly lot line of lot 81 of Crellin's Woodlawn Subdivision and the westerly right-of-way of said alley;

Thence northerly along said alley right-of-way approximately 410.33 feet to the northeasterly corner of lot 76 of Crellin's Woodlawn Subdivision and the southerly right-of-way line of a 20 foot wide alley;

Thence easterly along said alley right-of-way line approximately 15.20 feet to the northwesterly corner of lot 243 of Rome Heights and the easterly right-of-way of said alley;

Thence southerly along said alley right-of-way approximately 414.00 feet to the place of beginning containing 0.142 acres more or less.

- 3) All of that portion of Postle Blvd. (50 feet Wide) located in Rome Heights being more particularly described as follows:

Beginning at the southeasterly corner of lot 240 and the westerly right-of-way of Oxley Rd., said corner being the true place of beginning;

Thence southerly along said right-of-way, approximately 50 feet to the northeasterly corner of lot 239 and the southerly right-of-way of said Postle Blvd.;

Thence westerly along said Postle Blvd. right-of-way being along a curve to the left approximately 236.00 feet to a point of tangency of said right-of-way;

VACATION OF A 15 FOOT WIDE ALLEY, A 20 FOOT WIDE ALLEY AND A PORTION OF POSTLE BOULEVARD, PRAIRIE TOWNSHIP, FRANKLIN COUNTY, OHIO, Cont'd.

Thence continuing southerly along said right-of-way approximately 61.50 feet to the southwesterly corner of lot 237;

Thence westerly perpendicular to Postle Blvd. approximately 50 feet to westerly right-of-way of Postle Blvd. and the easterly lot line of lot 247;

Thence northerly along the westerly right-of-way of Postle Blvd. approximately 61.50 feet to a point of curvature of said right-of-way;

Thence along said right-of-way being along a curve to the right approximately 312.90 feet to the place of beginning containing 0.404 acres more or less.

It is the intent of this description to vacate all of above described alleys and boulevard as shown on said plats of Rome Heights and Crellin's Woodlawn Subdivision, said vacation containing a total of 0.687 acres more or less.

This description was prepared in the office of the Franklin County Engineer by David L. Pearson, P.S., Ohio Registered Surveyor No. 7298, from the above said recorded plats and not an actual field survey. Respectfully submitted, John Circle, P.E., P.S., Franklin County Engineer.

The petition praying for the vacation of a 15 foot wide alley, a 20 foot wide alley and a portion of Postle Boulevard in Prairie Township, Franklin County, Ohio, is on file in your office.

Utilities that are now within this part of the vacation and easements granted by the subdividers for utilities are not to be vacated.

It is my recommendation that a 15 foot wide alley, a 20 foot wide alley and a portion of Postle Boulevard in Prairie Township, Franklin County, Ohio, be vacated.

Respectfully submitted,

John Circle, P.E., P.S.
Franklin County Engineer

JC:DLP:cmc

RESOLUTION NO. 832-87

August 26, 1997

PRAYER OF PETITION TO VACATE A 15 FOOT WIDE ALLEY, A 20 FOOT WIDE ALLEY AND A PORTION OF POSTLE BOULEVARD IN PRAIRIE TOWNSHIP, FRANKLIN COUNTY, OHIO - GRANTED (FRANKLIN COUNTY ENGINEER)

WHEREAS, Tom Tonti has petitioned for the vacation of a 15 foot wide alley, a 20 foot wide alley and a portion of Postle Boulevard in Prairie Township, Franklin County, Ohio; and

WHEREAS, on August 12, 1997, the Board of County Commissioners of Franklin County, Ohio, by resolution duly adopted directed the Engineer of Franklin County, Ohio, to make a report in writing this Board on or before August 26, 1997, relative to the petition for the vacation of a 15 foot wide alley and a portion of Postle Boulevard in Prairie Township, Franklin County, Ohio, said report to be made in manner and form set forth and required by Section 5553.04 of the Ohio Revised Code; and

WHEREAS, John Circle, County Engineer, did on August 20, 1997, report thereon in writing which report contained the following recommendation, to-wit:

Situated in the State of Ohio, County of Franklin, Township of Prairie, being a part of Virginia Military Survey No. 1474, and being a part of a 15 foot wide alley located in Crellin's Woodlawn Subdivision, as shown and delineated upon the recorded plat thereof in Plat Book 15, Page 36, and in Rome Heights as shown and delineated upon the recorded plat thereof in Plat Book 16, Page 44, and also being a part of a 20 foot wide alley and a portion of Postle Blvd (50 feet wide) located in above said Rome Manor, said alleys and boulevard being more particularly described as follows:

VACATION OF A 15 FOOT WIDE ALLEY, A 20 FOOT WIDE ALLEY AND A PORTION OF
 POSTLE BOULEVARD, PRAIRIE TOWNSHIP, FRANKLIN COUNTY, OHIO, Cont'd.

- 1) All of that portion of a 20 foot alley located in Rome Heights being more particularly described as follows:

Beginning at the southeasterly corner of lot 6 and the westerly right-of-way of Oxley Rd., said corner being the true place of beginning;

Thence southerly along said right-of-way, approximately 20.44 feet to the northeasterly corner of lot 240 and the southerly right-of-way of said 20 foot wide alley;

Thence westerly along said alley right-of-way approximately 308.60 feet to a place that meets the westerly lot line of lot 1 extended southerly;

Thence northerly along said extended lot line approximately 20.30 feet to the southwesterly corner of lot 1 and the northerly right-of-way of said alley;

Thence along said alley right-of-way approximately 306.08 feet to the place of beginning containing 0.141 acres more or less.

- 2) All of that portion of a 15 foot wide alley located in Rome Heights & Crellin's Woodlawn Subdivision being more particularly described as follows:

Beginning at the southwesterly corner of lot 249 of Rome Heights and the easterly right-of-way of said 15 foot wide alley, said corner being the true place of beginning;

Thence westerly along the southerly line of lot 249 extended westerly approximately 15 feet to the easterly lot line of lot 81 of Crellin's Woodlawn Subdivision and the westerly right-of-way of said alley;

Thence northerly along said alley right-of-way approximately 410.33 feet to the northeasterly corner of lot 76 of Crellin's Woodlawn Subdivision and the southerly right-of-way line of a 20 foot wide alley;

Thence easterly along said alley right-of-way line approximately 15.20 feet to the northwesterly corner of lot 243 of Rome Heights and the easterly right-of-way of said alley;

Thence southerly along said alley right-of-way approximately 414.00 feet to the place of beginning containing 0.142 acres more or less.

- 3) All of that portion of Postle Blvd. (50 feet Wide) located in Rome Heights being more particularly described as follows:

Beginning at the southeasterly corner of lot 240 and the westerly right-of-way of Oxley Rd., said corner being the true place of beginning;

Thence southerly along said right-of-way, approximately 50 feet to the northeasterly corner of lot 239 and the southerly right-of-way of said Postle Blvd.;

Thence westerly along said Postle Blvd. right-of-way being along a curve to the left approximately 236.00 feet to a point of tangency of said right-of-way;

Thence continuing southerly along said right-of-way approximately 61.50 feet to the southwesterly corner of lot 237;

Thence westerly perpendicular to Postle Blvd. approximately 50 feet to westerly right-of-way of Postle Blvd. and the easterly lot line of lot 247;

Thence northerly along the westerly right-of-way of Postle Blvd. approximately 61.50 feet to a point of curvature of said right-of-way;

Thence along said right-of-way being along a curve to the right approximately 312.90 feet to the place of beginning containing 0.404 acres more or less.

It is the intent of this description to vacate all of above described alleys and boulevard as shown on said plats of Rome Heights and Crellin's Woodlawn Subdivision, said vacation containing a total of 0.687 acres more or less.

This description was prepared in the office of the Franklin County Engineer by David L. Pearson, P.S., Ohio Registered Surveyor No. 7298, from the above said recorded plats and not an actual field survey. Respectfully submitted, John Circle, P.E., P.S., Franklin County Engineer; Respectfully submitted, John Circle, P.E., P.S., Franklin County Engineer; and

VACATION OF A 15 FOOT WIDE ALLEY, A 20 FOOT WIDE ALLEY AND A PORTION OF
POSTLE BOULEVARD, PRAIRIE TOWNSHIP, FRANKLIN COUNTY, OHIO, Cont'd.

WHEREAS, no objections to the vacation of a 15 foot wide alley, a 20 foot wide alley and a portion of Postle Boulevard in Prairie Township, Franklin County, Ohio, was filed, no claims for compensation or damages on account thereof was filed; and

WHEREAS, the Board of County Commissioners of Franklin County, Ohio, finds that the utilities are now within the said vacation, and the easements granted by the subdividers for utilities are not to be vacated through the area sought to be vacated; now, therefore, upon motion of Commissioner Shoemaker, seconded by Commissioner Stokes,

BE IT RESOLVED, BY THE BOARD OF COUNTY COMMISSIONERS OF FRANKLIN COUNTY, OHIO:

Section 1) That the vacation of a 15 foot wide alley, a 20 foot wide alley and a portion of Postle Boulevard in Prairie Township, Franklin County, Ohio, as recommended by the County Engineer to be vacated and as described in his report and shown on the submitted plat, be and the same is hereby declared vacated, excepting however, the utilities that are now within the said portion of the above mentioned vacation and the easement granted by the owners, present or past for utilities.

Voting Aye thereon: Dorothy S. Teater, Arlene Shoemaker and Dewey R. Stokes.

VACATION OF PORTION OF A 20' ALLEY AND A PORTION OF A 15' ALLEY, TOGETHER WITH A PORTION OF POSTLE BOULEVARD BEING LOCATED IN "CRELLIN'S WOODLAWN SUBDIVISION", AND "ROME HEIGHTS" LOCATED IN PRAIRIE TOWNSHIP, FRANKLIN COUNTY OHIO.

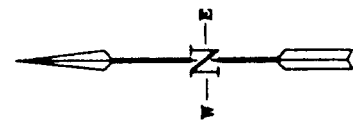

0.687 AC. AREA TO BE VACATED

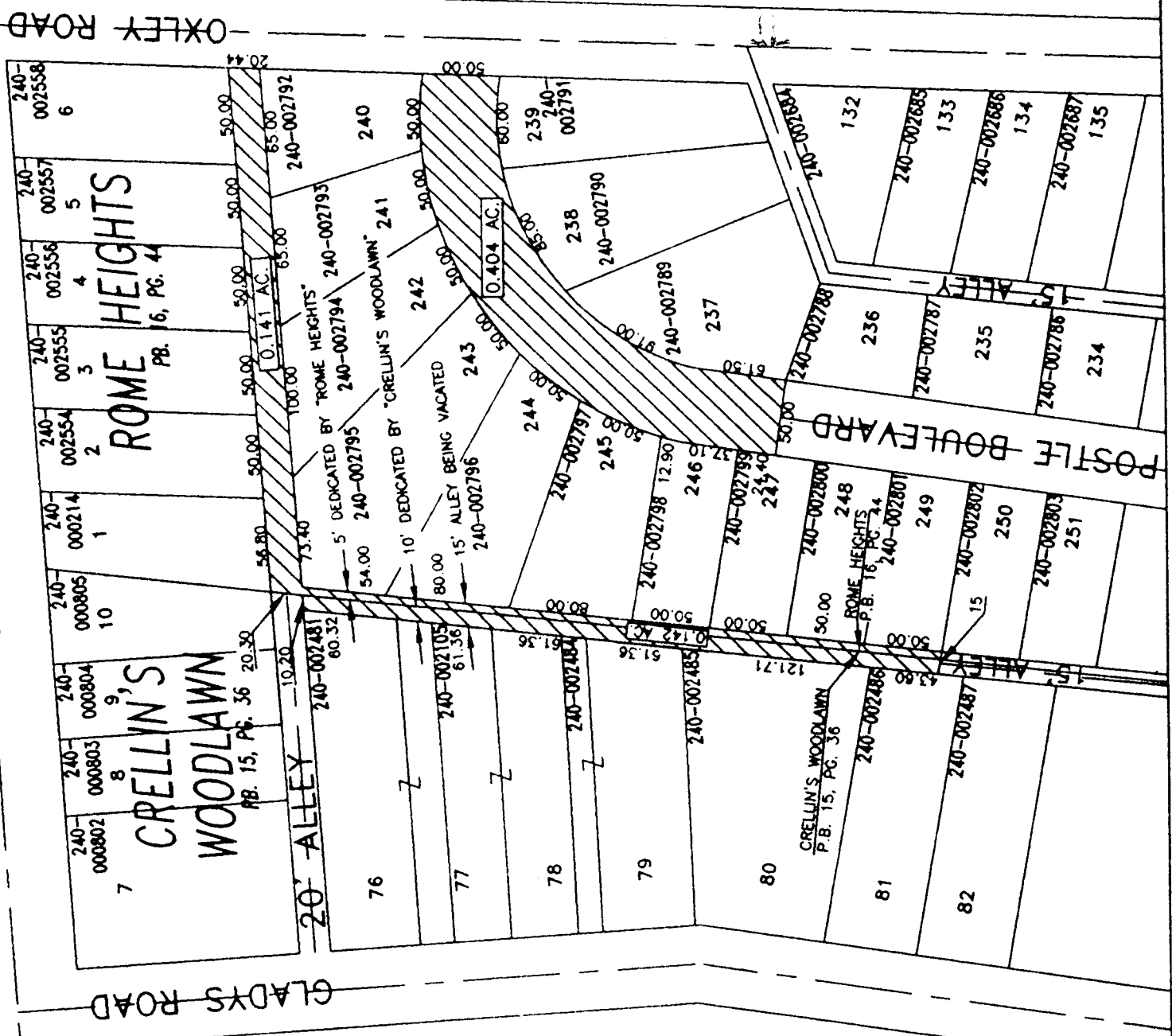

LOCATION MAP

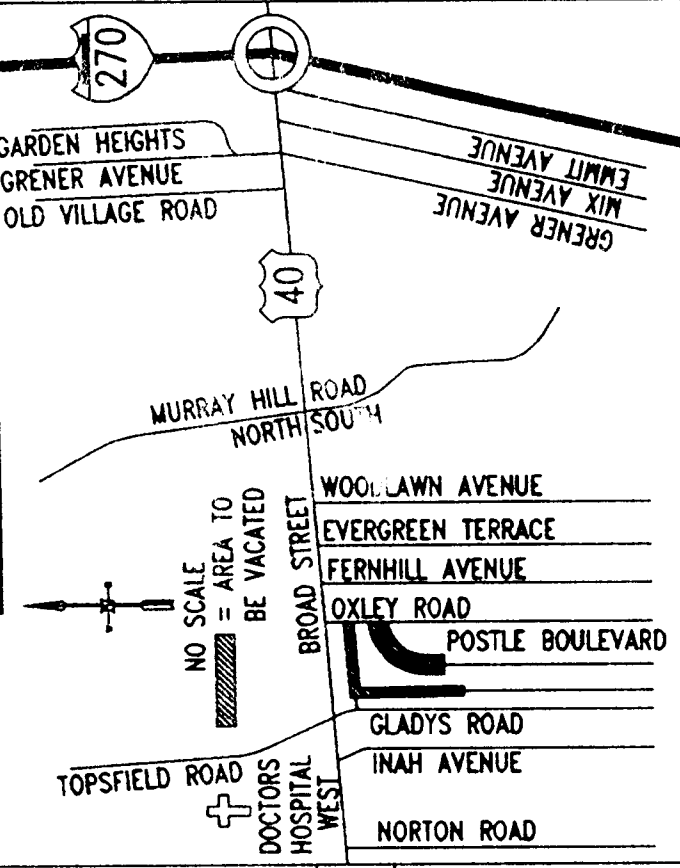

APPROVED FOR VACATION

Debra S. Sisk
FRANKLIN COUNTY COMMISSIONER
DATE 7-1-97
FRANKLIN COUNTY COMMISSIONER
DATE 8/26/97

Dewey R. Stokor
FRANKLIN COUNTY COMMISSIONER
DATE 8/26/97

John C. Pyle
FRANKLIN COUNTY ENGINEER
DATE 8/26/97

John C. Pyle
FRANKLIN COUNTY CHIEF DEPUTY ENGINEER
DATE 8-18-97

THIS PLAT WAS PREPARED IN THE OFFICE OF THE FRANKLIN COUNTY ENGINEER BY DAVID L. PEARSON, OHIO REGISTERED PROFESSIONAL SURVEYOR NO. 7298, FROM THE AVAILABLE RECORDS ON FILE WITHIN FRANKLIN COUNTY OFFICES, AND DOES NOT CONSTITUTE INFORMATION OF AN ACTUAL FIELD SURVEY.



David L. Pearson
DAVID L. PEARSON P.S.
REGISTER NUMBER 7298
DATE