

VACATION OF DRIVES, AVENUES AND ALLEYS LOCATED IN ENGLEWOOD HEIGHTS SUBDIVISION, MIFFLIN TOWNSHIP, FRANKLIN COUNTY, OHIO

May 21, 1997

Honorable Board of County Commissioners
Franklin County Administration Building
373 South High Street
Columbus, Ohio 43215

Honorable Board:

I have reviewed the petition from Columbus Municipal Airport Authority, for the vacation of drives, avenues and alleys located in Englewood Heights Subdivision, Mifflin Township, Franklin County, Ohio and find that the petition is valid.

Respectfully submitted,

John Circle, P.E., P.S.
Franklin County Engineer

Dean C. Ringle, P.E., P.S.
Chief Deputy Engineer

JC:DCR:cmc

RESOLUTION NO. 497-97

May 27, 1997

PETITION FILED FOR VACATION OF DRIVES, AVENUES & ALLEYS LOCATED IN ENGLEWOOD HEIGHTS SUBDIVISION, MIFFLIN TOWNSHIP, FRANKLIN COUNTY, OHIO - VIEW - JUNE 17, 1997 AT 10:20 A.M., HEARING - JULY 1, 1997 AT 9:00 A.M. (FRANKLIN COUNTY ENGINEER)

WHEREAS, Columbus Municipal Airport Authority filed a petition with the Board of County Commissioners, Franklin County, Ohio, requesting said Board to vacate drives, avenues and alleys located in Englewood Heights Subdivision, Mifflin Township, Franklin County, Ohio, the general route and termini thereof, to be as follows:

Situated in the State of Ohio, County of Franklin, Township of Mifflin, and being a part of Quarter Township 4, Township 1 North, Range 17 West, United States Military Lands, and also being various drives, avenues and alleys located in Englewood Heights Subdivision as shown and delineated upon the recorded plat thereof in Plat Book 18, Page 60, Recorder's Office, Franklin County, Ohio, said drives, avenues and alleys being more particularly described as follows:

- 1) All of the 8 foot wide alley bounded on the north by the south right-of-way of Scott Ave., bounded on the east by the west boundary lines of lots 276 thru 292, bounded on the south by the north right-of-way of Oakland Ave. and bounded on the west by the west boundary of said subdivision, containing 0.125 acres more or less.
- 2) All of the 16 foot wide alley bounded on the north by the south right-of-way of Scott Ave., bounded on the east by the west boundary lines of lots 193 thru 209, bounded on the south by the north right-of-way of Oakland Ave. and bounded on the west by the east boundary lines of lots 223 thru 239 containing 0.250 acres more or less.
- 3) All of the 16 foot wide alley bounded on the north by the south right-of-way of Scott Ave., bounded on the east by the west boundary lines of lots 99 thru 115, bounded on the south by the north right-of-way of Oakland Ave. and bounded on the west by the east boundary lines of lots 140 thru 156, containing 0.250 acres more or less.
- 4) All of the 8 foot wide alley bounded on the north by the south right-of-way of Scott Ave., bounded on the east by the east boundary line of said subdivision, bounded on the south by the north right-of-way of Oakland Ave. shown vacated in Road Record 23, Page 51 and bounded on the west by the east boundary lines of lots 46 thru 62, containing 0.125 acres more or less.
- 5) All of the 16 foot wide alley bounded on the north by the south right-of-way of a 16 foot alley, bounded on the west by the east boundary line of lot 222, bounded on the south by the north right-of-way of Scott Ave., and bounded on the east by the west boundary line of lots 210 thru 212, containing 0.044 acres more or less
- 6) All of the 16 foot wide alley bounded on the north by the south right-of-way of Rumer Ave. shown vacated in Road Record 17, Page 107 bounded on the east by the west boundary lines of lots 213 thru 215, bounded on the south by the north right-of-way of a 16 foot alley. and bounded on the west by the east boundary line of lot 221, containing 0.044 acres more or less.

VACATION OF DRIVES, AVENUES AND ALLEYS LOCATED IN ENGLEWOOD HEIGHTS SUBDIVISION, MIFFLIN TOWNSHIP, FRANKLIN COUNTY, OHIO, Cont'd.

- 7) All of the 16 foot wide alley bounded on the north by the south right-of-way of a 16 foot wide alley, bounded on the east by the west boundary line of lots 116 thru 118, bounded on the south by the north right-of-way of Scott Ave., bounded on the west by the east boundary lines of lots 137 thru 139, containing 0.044 acres more or less.
- 8) All of the 16 foot wide alley bounded on the north by the south right-of-way of Rumer Ave., bounded on the east by the west boundary lines of lots 119 thru 121, bounded on the south by the north right-of-way of a 16 foot wide alley, bounded on the west by the east boundary lines of lots 134 thru 136, containing 0.044 acres more or less.
- 9) All of the 16 foot wide alley bounded on the north by the south right-of-way of Prushing Dr., bounded on the east by the west boundary line of lots 122 thru 128, bounded on the south by the north right-of-way of Rumer Ave., bounded on the west by the east boundary lines of lots 129 thru 133, containing 0.096 acres more or less.
- 10) All of the 8 foot wide alley bounded on the north by the south right-of-way of Rumer Ave., bounded on the east by the east boundary line of said subdivision, bounded on the south by the north right-of-way of Scott Ave., bounded on the west by the east boundary lines of lots 40 thru 45 and a 16 foot shown vacated in Road Record 16, Page 128, containing 0.047 acres more or less.
- 11) All of the 8 foot wide alley bounded on the north by the south right-of-way of Prushing Dr. shown vacated in Road Record 16, Page 68, bounded on the east by the east boundary line of said subdivision, bounded on the south by the north right-of-way of Rumer Ave., bounded on the west by the east boundary lines of lots 31 thru 39, containing 0.077 acres more or less.
- 12) All of the 16 foot wide Alley bounded on the north by the south boundary lines of lots 220, 221, 213 and a 16 foot wide alley, bounded on the east by the west right-of-way of Gayle Dr., bounded on the south by the boundary lines of lots 212, 222, and a 16 foot wide alley, bounded on the west by the west boundary line of said subdivision, containing 0.074 acres more or less.
- 13) All of the 16 foot wide Alley bounded on the north by the south boundary lines of lots 136, 119 and a 16 foot wide alley, bounded on the east by the west right-of-way of Englewood Dr., bounded on the south by the boundary lines of lots 118, 137, and a 16 foot wide alley, bounded on the west by the east right-of-way of Gayle Dr., containing 0.081 acres more or less.
- 14) All of Willa Dr. (50 feet wide) bounded on the north by the south right-of-way of Scott Ave., bounded on the east by the west boundary lines of lots 223 thru 239, bounded on the south by the north right-of way of Oakland Ave., bounded on the west by the east boundary lines of lots 276 thru 292, containing 0.780 acres more or less.
- 15) All of Gayle Dr. (50 feet wide) bounded on the north by the south right-of-way of Scott Ave., bounded on the east by the west boundary lines of lots 140 thru 156, bounded on the south by the north right-of way of Oakland Ave., bounded on the west by the east boundary lines of lots 193 thru 209, containing 0.780 acres more or less.
- 16) All of Englewood Dr. (50 feet wide) bounded on the north by the south right-of-way of Scott Ave., bounded on the east by the west boundary lines of lots 46 thru 62, bounded on the south by the north right-of way of Oakland Ave., bounded on the west by the east boundary lines of lots 99 thru 115, containing 0.780 acres more or less.
- 17) All of Gayle Dr. (50 feet wide) bounded on the north by the south right-of-way of Prushing Dr., bounded on the east by the west boundary lines of lots 129 thru 139, Rumer Ave. (50 feet wide) and a 16 foot wide alley, bounded on the south by the north right-of way of Scott Ave., bounded on the west by the east boundary lines of lots 210 thru 218, a 16 foot wide alley, and Rumer Ave. (50 feet wide shown vacated in Road Record 17, Page 107), containing 0.549 acres more or less.
- 18) All of Englewood Dr. (50 feet wide) bounded on the north by the south right-of-way of Rumer Ave., bounded on the east by the west boundary lines of lots 40 thru 45, bounded on the south by the north right-of way of Scott Ave., bounded on the west by the east boundary lines of lots 116 thru 121 and a 16 foot wide alley, containing 0.294 acres more or less.
- 19) All of Englewood Dr. (50 feet wide) bounded on the north by the south right-of-way of Prushing Dr., bounded on the east by the west boundary lines of lots 31 thru 39, bounded on the south by the north right-of way of Rumer, bounded on the west by the east boundary lines of lots 122 thru 128, containing 0.399 acres more or less.
- 20) All of Oakland Ave. (50 feet wide) bounded on the north by the boundary lines of lots 276, 139, 193, 156, 99, Englewood Dr. (50 feet), Gayle Dr. (50 feet), Willa Dr. (50 feet), two alleys (16 feet each) and an 8 foot alley, bounded on the east by the west boundary line of Oakland Ave. shown vacated in Road Record 23, Page 51, bounded on the south by the south boundary line of said subdivision, bounded on the west by the west boundary line of said subdivision, containing 0.826 acres more or less.

VACATION OF DRIVES, AVENUES AND ALLEYS LOCATED IN ENGLEWOOD HEIGHTS SUBDIVISION, MIFFLIN TOWNSHIP, FRANKLIN COUNTY, OHIO, Cont'd.

- 21) All of Scott Ave. (50 feet wide) bounded on the north by the north boundary line of said subdivision the boundary lines of lots 222, 210, 139, 116, 45, Gayle Dr. (50 feet), Englewood Dr. (50 feet), two alleys (16 feet each) and an 8 foot alley, bounded on the east by the east boundary line of said subdivision, bounded on the south by the boundary lines of lots 292, 223, 209, 140, 115, 46, Englewood Dr. (50 feet), Gayle Dr. (50 feet), Willa Dr. (50 feet), two alleys (16 feet each) and two alleys (8 feet each), bounded on the west by the west boundary of said subdivision containing 0.952 acres more or less.
- 22) All of Rumer Ave. (50 feet wide) bounded on the north by the boundary lines of lots 133, 122, 39, Englewood Dr. (50 feet), and a 16 foot alley, bounded on the east by the east boundary of said subdivision, bounded on the south by the boundary lines of lots 40, 121, 134, Englewood Dr. (50 feet), and a 16 foot alley, bounded on the west by the east right-of-way of Gayle Dr., containing 0.439 acres more or less.
- 23) Being a portion of Prushing Dr. (50 feet wide) beginning at the southwest corner of lot 21, thence running easterly along the southerly line of lot 21 40.00 feet to the southeast corner of lot 21, thence running along the easterly line of lot 21 extended southerly 25.00 feet to the center of said Prushing Dr., thence running southeasterly 31.18 feet to the northwest corner of lot 129 in the southerly right-of-way line of said Prushing Dr., thence running southwesterly along the southerly line of said Prushing Dr. 58.63 feet to the westerly line of lot 21 extended, thence northerly along the westerly line of lot 21 extended 50.00 feet to the place of beginning, containing 0.051 acres more or less.

The above described drives, streets and alleys contain a total of 7.151 acres of land more or less.

It is the intent of this description to vacate all of above described Drives, Avenues and Alleys as shown on said plat of Englewood Heights Subdivision.

This description was prepared in the office of the Franklin County Engineer by David L. Pearson, P.S., Ohio Registered Surveyor No. 7298, from the above said recorded plat and a field survey performed by Compton-Tolbert Surveying Company; Respectfully submitted, John Circle, P.E., P.S., Franklin County Engineer; now therefore, upon motion of Commissioner Shoemaker, seconded by Commissioner Stokes,

BE IT RESOLVED, BY THE BOARD OF COUNTY COMMISSIONERS OF FRANKLIN COUNTY, OHIO:

Section 1) That June 17, 1997 at 10:20 a.m. is hereby fixed as the date and hour when the Board of County Commissioners will view the proposed vacation along the general route thereof and July 1, 1997 at 9:00 a.m. is hereby fixed as the time and date for the final hearing of said petition and proposed vacation in the office of the Board of County Commissioners, at the Franklin County Administration Building, 373 South High Street, Columbus, Ohio 43215.

Section 2) That notice of the time and place for both such view and hearing will be given by publication once a week for two consecutive weeks in a newspaper published in and having a general circulation in Franklin County, Ohio, where the proposed vacation is located, and that said notice in addition to the date and place of such view and place and time of the final hearing, shall state briefly the character of the proposed vacation.

Voting Aye thereon: Dorothy S. Teater, Arlene Shoemaker and Dewey R. Stokes.

**NOTICE OF INTENTION TO VACATE
DRIVES, AVENUES AND ALLEYS LOCATED IN
ENGLEWOOD HEIGHTS SUBDIVISION, MIFFLIN TOWNSHIP,
FRANKLIN COUNTY, OHIO**

NOTICE is hereby given that it is the intention of the Board of County Commissioners of Franklin County, Ohio, to vacate drives, streets and alleys located in Englewood Heights Subdivision, Mifflin Township, Franklin County, Ohio, the said drives, avenues and alleys being more particularly described as follows:

Situated in the State of Ohio, County of Franklin, Township of Mifflin, and being a part of Quarter Township 4, Township 1 North, Range 17 West, United States Military Lands, and also being various drives, avenues and alleys located in Englewood Heights Subdivision as shown and delineated upon the recorded plat thereof in Plat Book 18, Page 60, Recorder's Office, Franklin County, Ohio, said drives, avenues and alleys being more particularly described as follows:

- 1) All of the 8 foot wide alley bounded on the north by the south right-of-way of Scott Ave., bounded on the east by the west boundary lines of lots 276 thru 292, bounded on the south by the north right-of-way of Oakland Ave. and bounded on the west by the west boundary of said subdivision, containing 0.125 acres more or less.

VACATION OF DRIVES, AVENUES AND ALLEYS LOCATED IN ENGLEWOOD HEIGHTS
SUBDIVISION, MIFFLIN TOWNSHIP, FRANKLIN COUNTY, OHIO, Cont'd.

- 2) All of the 16 foot wide alley bounded on the north by the south right-of-way of Scott Ave., bounded on the east by the west boundary lines of lots 193 thru 209, bounded on the south by the north right-of-way of Oakland Ave. and bounded on the west by the east boundary lines of lots 223 thru 239 containing 0.250 acres more or less.
- 3) All of the 16 foot wide alley bounded on the north by the south right-of-way of Scott Ave., bounded on the east by the west boundary lines of lots 99 thru 115, bounded on the south by the north right-of-way of Oakland Ave. and bounded on the west by the east boundary lines of lots 140 thru 156, containing 0.250 acres more or less.
- 4) All of the 8 foot wide alley bounded on the north by the south right-of-way of Scott Ave., bounded on the east by the east boundary line of said subdivision, bounded on the south by the north right-of-way of Oakland Ave. shown vacated in Road Record 23, Page 51 and bounded on the west by the east boundary lines of lots 46 thru 62, containing 0.125 acres, more or less.
- 5) All of the 16 foot wide alley bounded on the north by the south right-of-way of a 16 foot alley, bounded on the west by the east boundary line of lot 222, bounded on the south by the north right-of-way of Scott Ave., and bounded on the east by the west boundary line of lots 210 thru 212, containing 0.044 acres more or less.
- 6) All of the 16 foot wide alley bounded on the north by the south right-of-way of Rumer Ave. shown vacated in Road Record 17, Page 107 bounded on the east by the west boundary lines of lots 213 thru 215, bounded on the south by the north right-of-way of a 16 foot alley. and bounded on the west by the east boundary line of lot 221, containing 0.044 acres more or less.
- 7) All of the 16 foot wide alley bounded on the north by the south right-of-way of a 16 foot wide alley, bounded on the east by the west boundary line of lots 116 thru 118, bounded on the south by the north right-of-way of Scott Ave., bounded on the west by the east boundary lines of lots 137 thru 139, containing 0.044 acres more or less.
- 8) All of the 16 foot wide alley bounded on the north by the south right-of-way of Rumer Ave., bounded on the east by the west boundary lines of lots 119 thru 121, bounded on the south by the north right-of-way of a 16 foot wide alley, bounded on the west by the east boundary lines of lots 134 thru 136, containing 0.044 acres more or less.
- 9) All of the 16 foot wide alley bounded on the north by the south right-of-way of Prushing Dr., bounded on the east by the west boundary line of lots 122 thru 128, bounded on the south by the north right-of-way of Rumer Ave., bounded on the west by the east boundary lines of lots 129 thru 133, containing 0.096 acres more or less.
- 10) All of the 8 foot wide alley bounded on the north by the south right-of-way of Rumer Ave., bounded on the east by the east boundary line of said subdivision, bounded on the south by the north right-of-way of Scott Ave., bounded on the west by the east boundary lines of lots 40 thru 45 and a 16 foot shown vacated in Road Record 16, Page 128, containing 0.047 acres, more or less.
- 11) All of the 8 foot wide alley bounded on the north by the south right-of-way of Prushing Dr. shown vacated in Road Record 16, Page 68, bounded on the east by the east boundary line of said subdivision, bounded on the south by the north right-of-way of Rumer Ave., bounded on the west by the east boundary lines of lots 31 thru 39, containing 0.077 acres, more or less.
- 12) All of the 16 foot wide Alley bounded on the north by the south boundary lines of lots 220, 221, 213 and a 16 foot wide alley, bounded on the east by the west right-of-way of Gayle Dr., bounded on the south by the boundary lines of lots 212, 222, and a 16 foot wide alley, bounded on the west by the west boundary line of said subdivision, containing 0.074 acres, more or less.
- 13) All of the 16 foot wide Alley bounded on the north by the south boundary lines of lots 136, 119 and a 16 foot wide alley, bounded on the east by the west right-of-way of Englewood Dr., bounded on the south by the boundary lines of lots 118, 137, and a 16 foot wide alley, bounded on the west by the east right-of-way of Gayle Dr., containing 0.081 acres, more or less.
- 14) All of Willa Dr. (50 feet wide) bounded on the north by the south right-of-way of Scott Ave., bounded on the east by the west boundary lines of lots 223 thru 239, bounded on the south by the north right-of way of Oakland Ave., bounded on the west by the east boundary lines of lots 276 thru 292, containing 0.780 acres more or less.
- 15) All of Gayle Dr. (50 feet wide) bounded on the north by the south right-of-way of Scott Ave., bounded on the east by the west boundary lines of lots 140 thru 156, bounded on the south by the north right-of way of Oakland Ave., bounded on the west by the east boundary lines of lots 193 thru 209, containing 0.780 acres more or less.
- 16) All of Englewood Dr. (50 feet wide) bounded on the north by the south right-of-way of Scott Ave., bounded on the east by the west boundary lines of lots 46 thru 62, bounded on the south by the north right-of way of Oakland Ave., bounded on the west by the east boundary lines of lots 99 thru 115, containing 0.780 acres more or less.

VACATION OF DRIVES, AVENUES AND ALLEYS LOCATED IN ENGLEWOOD HEIGHTS
SUBDIVISION, MIFFLIN TOWNSHIP, FRANKLIN COUNTY, OHIO, Cont'd.

- 17) All of Gayle Dr. (50 feet wide) bounded on the north by the south right-of-way of Prushing Dr., bounded on the east by the west boundary lines of lots 129 thru 139, Rumer Ave. (50 feet wide) and a 16 foot wide alley, bounded on the south by the north right-of way of Scott Ave., bounded on the west by the east boundary lines of lots 210 thru 218, a 16 foot wide alley, and Rumer Ave. (50 feet wide shown vacated in Road Record 17, Page 107), containing 0.549 acres more or less.
- 18) All of Englewood Dr. (50 feet wide) bounded on the north by the south right-of-way of Rumer Ave., bounded on the east by the west boundary lines of lots 40 thru 45, bounded on the south by the north right-of way of Scott Ave., bounded on the west by the east boundary lines of lots 116 thru 121 and a 16 foot wide alley, containing 0.294 acres more or less.
- 19) All of Englewood Dr. (50 feet wide) bounded on the north by the south right-of-way of Prushing Dr., bounded on the east by the west boundary lines of lots 31 thru 39, bounded on the south by the north right-of way of Rumer, bounded on the west by the east boundary lines of lots 122 thru 128, containing 0.399 acres more or less.
- 20) All of Oakland Ave. (50 feet wide) bounded on the north by the boundary lines of lots 276, 239, 193, 156, 99, Englewood Dr.(50 feet), Gayle Dr. (50 feet), Willa Dr. (50 feet), two alleys (16 feet each) and an 8 foot alley, bounded on the east by the west boundary line of Oakland Ave. shown vacated in Road Record 23, Page 51, bounded on the south by the south right-of-way line of said ave., bounded on the west by the west boundary line of said subdivision, containing 0.826 acres more or less.
- 21) All of Scott Ave. (50 feet wide) bounded on the north by the north boundary line of said subdivision the boundary lines of lots 222, 210, 139, 116, 45, Gayle Dr. (50 feet), Englewood Dr. (50 feet), two alleys (16 feet each) and an 8 foot alley, bounded on the east by the east boundary line of said subdivision, bounded on the south by the boundary lines of lots 292, 223, 209, 140, 115, 46, Englewood Dr.(50 feet), Gayle Dr. (50 feet), Willa Dr. (50 feet), two alleys (16 feet each) and two alleys (8 feet each), bounded on the west by the west boundary of said subdivision containing 0.952 acres more or less.
- 22) All of Rumer Ave. (50 feet wide) bounded on the north by the boundary lines of lots 133, 122, 39, Englewood Dr. (50 feet), and a 16 foot alley, bounded on the east by the east boundary of said subdivision, bounded on the south by the boundary lines of lots 40, 121, 134, Englewood Dr. (50 feet), and a 16 foot alley, bounded on the west by the east right-of-way of Gayle Dr., containing 0.439 acres more or less.
- 23) Being a portion of Prushing Dr. (50 feet wide) beginning at the southwest corner of lot 21, thence running easterly along the southerly line of lot 21 40.00 feet to the southeast corner of lot 21, thence running along the easterly line of lot 21 extended southerly 25.00 feet to the center of said Prushing Dr., thence running southeasterly 31.18 feet to the northwest corner of lot 129 in the southerly right-of-way line of said Prushing Dr., thence running southwesterly along the southerly line of said Prushing Dr. 58.63 feet to the westerly line of lot 21 extended, thence northerly along the westerly line of lot 21 extended 50.00 feet to the place of beginning, containing 0.051 acres more or less.

The above described drives, streets and alleys contain a total of 7.151 acres of land more or less.

It is the intent of this description to vacate all of above described Drives, Avenues and Alleys as shown on said plat of Englewood Heights Subdivision.

This description was prepared in the office of the Franklin County Engineer by David L. Pearson, P.S., Ohio Registered Surveyor No. 7298, from the above said recorded plat and a field survey performed by Compton-Tolbert Surveying Company. Respectfully submitted, John Circle, P.E., P.S., Franklin County Engineer.

NOTICE is hereby given that June 17, 1997 at 10:20 a.m. at the place of said proposed vacation was fixed as the time and place for viewing thereof and July 1, 1997 at 9:00 a.m. at the Office of the Board of County Commissioners was fixed as the time and place for final hearing thereon.

By order of the Board of County Commissioners of Franklin County, Ohio.

Sharon Y. Bice, Clerk
Board of County Commissioners

PUBLISHED - June 3, 1997 and June 10, 1997

VACATION OF DRIVES, AVENUES AND ALLEYS LOCATED IN ENGLEWOOD HEIGHTS SUBDIVISION, MIFFLIN TOWNSHIP, FRANKLIN COUNTY, OHIO, Cont'd.

RESOLUTION NO. 591-97

June 17, 1997

VACATION OF DRIVES, STREETS AND ALLEYS LOCATED IN ENGLEWOOD HEIGHTS SUBDIVISION, MIFFLIN TOWNSHIP, FRANKLIN COUNTY, OHIO - VIEWED - ENGINEER TO FILE REPORT BY JULY 1, 1997 (FRANKLIN COUNTY ENGINEER)

WHEREAS, a petition was filed with this Board by the Columbus Municipal Airport Authority, praying for the vacation of drives, streets and alleys located in Englewood Heights Subdivision, Mifflin Township, Franklin County, Ohio; and

WHEREAS, on the 27th day of May, 1997, said Board of County Commissioners did fix the 17th day of June, 1997 at 10:20 a.m. on the line of said proposed vacation, as the time and place for viewing thereof and did further fix the 1st day of July, 1997 at 9:00 a.m., at the Office of the Board of County Commissioners of Franklin County, Ohio, as the time and place for the final hearing on said vacation; and

WHEREAS, legal notice of the viewing and final hearing was published in a newspaper of general circulation in said County; and

WHEREAS, the Board of County Commissioners of Franklin County, Ohio, did on the 17th of June, 1997 meet on the line of said proposed vacation, and heard all of the proof offered by parties interested in the affected thereby, does find that the vacation of drives, streets and alleys located in Englewood Heights Subdivision, Mifflin Township, Franklin County, Ohio, is of sufficient importance to require that the Engineer of Franklin County, Ohio, be instructed and directed to make a survey and plat thereof; now, therefore, upon motion of Commissioner Shoemaker, seconded by Commissioner Stokes,

BE IT RESOLVED, BY THE BOARD OF COUNTY COMMISSIONERS OF FRANKLIN COUNTY, OHIO:

Section 1) That the Engineer of Franklin County, Ohio be and hereby is instructed and directed to make a plat and survey of the proposed vacation, an accurate and detailed description of each tract of land which will be necessary to be taken together with the names of each owner, shall set stakes at the termini of each right of way line at all angles between such termini and at such sufficient other points of the right of way lines so that the bounds of the proposed vacation may be discernible to the property owners and on or before the 1st day of July, 1997, said report shall set forth an opinion of the County Engineer either for or against the granting of said vacation, which report together with the plat and survey of the proposed vacation, shall be deposited with the Commissioners.

Voting Aye thereon: Dorothy S. Teater, Arlene Shoemaker and Dewey R. Stokes.

June 25, 1997

Honorable Board of County Commissioners
Franklin County Administration Building
373 South High Street
Columbus, Ohio 43215

Honorable Board:

Pursuant to your order of June 17, 1997, I have made a survey and plat, which I hereby submit for the vacation of drives, avenues and alleys located in Englewood Heights Subdivision, Mifflin Township, Franklin County, Ohio, showing the proposed vacation of the following:

Situated in the State of Ohio, County of Franklin, Township of Mifflin, and being a part of Quarter Township 4, Township 1 North, Range 17 West, United States Military Lands, and also being various drives, avenues and alleys located in Englewood Heights Subdivision as shown and delineated upon the recorded plat thereof in Plat Book 18, Page 60, Recorder's Office, Franklin County, Ohio, said drives, avenues and alleys being more particularly described as follows:

VACATION OF DRIVES, AVENUES AND ALLEYS LOCATED IN ENGLEWOOD HEIGHTS
SUBDIVISION, MIFFLIN TOWNSHIP, FRANKLIN COUNTY, OHIO, Cont'd.

- 1) All of the 8 foot wide alley bounded on the north by the south right-of-way of Scott Ave., bounded on the east by the west boundary lines of lots 276 thru 292, bounded on the south by the north right-of-way of Oakland Ave. and bounded on the west by the west boundary of said subdivision, containing 0.125 acres more or less.
- 2) All of the 16 foot wide alley bounded on the north by the south right-of-way of Scott Ave., bounded on the east by the west boundary lines of lots 193 thru 209, bounded on the south by the north right-of-way of Oakland Ave. and bounded on the west by the east boundary lines of lots 223 thru 239 containing 0.250 acres more or less.
- 3) All of the 16 foot wide alley bounded on the north by the south right-of-way of Scott Ave., bounded on the east by the west boundary lines of lots 99 thru 115, bounded on the south by the north right-of-way of Oakland Ave. and bounded on the west by the east boundary lines of lots 140 thru 156, containing 0.250 acres more or less.
- 4) All of the 8 foot wide alley bounded on the north by the south right-of-way of Scott Ave., bounded on the east by the east boundary line of said subdivision, bounded on the south by the north right-of-way of Oakland Ave. shown vacated in Road Record 23, Page 51 and bounded on the west by the east boundary lines of lots 46 thru 62, containing 0.125 acres more or less.
- 5) All of the 16 foot wide alley bounded on the north by the south right-of-way of a 16 foot alley, bounded on the west by the east boundary line of lot 222, bounded on the south by the north right-of-way of Scott Ave., and bounded on the east by the west boundary line of lots 210 thru 212, containing 0.044 acres more or less.
- 6) All of the 16 foot wide alley bounded on the north by the south right-of-way of Rumer Ave. shown vacated in Road Record 17, Page 107 bounded on the east by the west boundary lines of lots 213 thru 215, bounded on the south by the north right-of-way of a 16 foot alley. and bounded on the west by the east boundary line of lot 221, containing 0.044 acres more or less.
- 7) All of the 16 foot wide alley bounded on the north by the south right-of-way of a 16 foot wide alley, bounded on the east by the west boundary line of lots 116 thru 118, bounded on the south by the north right-of-way of Scott Ave., bounded on the west by the east boundary lines of lots 137 thru 139, containing 0.044 acres more or less.
- 8) All of the 16 foot wide alley bounded on the north by the south right-of-way of Rumer Ave., bounded on the east by the west boundary lines of lots 119 thru 121, bounded on the south by the north right-of-way of a 16 foot wide alley, bounded on the west by the east boundary lines of lots 134 thru 136, containing 0.044 acres more or less.
- 9) All of the 16 foot wide alley bounded on the north by the south right-of-way of Prushing Dr., bounded on the east by the west boundary line of lots 122 thru 128, bounded on the south by the north right-of-way of Rumer Ave., bounded on the west by the east boundary lines of lots 129 thru 133, containing 0.096 acres more or less.
- 10) All of the 8 foot wide alley bounded on the north by the south right-of-way of Rumer Ave., bounded on the east by the east boundary line of said subdivision, bounded on the south by the north right-of-way of Scott Ave., bounded on the west by the east boundary lines of lots 40 thru 45 and a 16 foot shown vacated in Road Record 16, Page 128, containing 0.047 acres more or less.
- 11) All of the 8 foot wide alley bounded on the north by the south right-of-way of Prushing Dr. shown vacated in Road Record 16, Page 68, bounded on the east by the east boundary line of said subdivision, bounded on the south by the north right-of-way of Rumer Ave., bounded on the west by the east boundary lines of lots 31 thru 39, containing 0.077 acres more or less.
- 12) All of the 16 foot wide Alley bounded on the north by the south boundary lines of lots 220, 221, 213 and a 16 foot wide alley, bounded on the east by the west right-of-way of Gayle Dr., bounded on the south by the boundary lines of lots 212, 222, and a 16 foot wide alley, bounded on the west by the west boundary line of said subdivision, containing 0.074 acres more or less.
- 13) All of the 16 foot wide Alley bounded on the north by the south boundary lines of lots 136, 119 and a 16 foot wide alley, bounded on the east by the west right-of-way of Englewood Dr., bounded on the south by the boundary lines of lots 118, 137, and a 16 foot wide alley, bounded on the west by the east right-of-way of Gayle Dr., containing 0.081 acres more or less.
- 14) All of Willa Dr. (50 feet wide) bounded on the north by the south right-of-way of Scott Ave., bounded on the east by the west boundary lines of lots 223 thru 239, bounded on the south by the north right-of way of Oakland Ave., bounded on the west by the east boundary lines of lots 276 thru 292, containing 0.780 acres more or less.

VACATION OF DRIVES, AVENUES AND ALLEYS LOCATED IN ENGLEWOOD HEIGHTS
SUBDIVISION, MIFFLIN TOWNSHIP, FRANKLIN COUNTY, OHIO, Cont'd.

- 15) All of Gayle Dr. (50 feet wide) bounded on the north by the south right-of-way of Scott Ave., bounded on the east by the west boundary lines of lots 140 thru 156, bounded on the south by the north right-of way of Oakland Ave., bounded on the west by the east boundary lines of lots 193 thru 209, containing 0.780 acres more or less.
- 16) All of Englewood Dr. (50 feet wide) bounded on the north by the south right-of-way of Scott Ave., bounded on the east by the west boundary lines of lots 46 thru 62, bounded on the south by the north right-of way of Oakland Ave., bounded on the west by the east boundary lines of lots 99 thru 115, containing 0.780 acres more or less.
- 17) All of Gayle Dr. (50 feet wide) bounded on the north by the south right-of-way of Prushing Dr., bounded on the east by the west boundary lines of lots 129 thru 139, Rumer Ave. (50 feet wide) and a 16 foot wide alley, bounded on the south by the north right-of way of Scott Ave., bounded on the west by the east boundary lines of lots 210 thru 218, a 16 foot wide alley, and Rumer Ave. (50 feet wide shown vacated in Road Record 17, Page 107), containing 0.549 acres more or less.
- 18) All of Englewood Dr. (50 feet wide) bounded on the north by the south right-of-way of Rumer Ave., bounded on the east by the west boundary lines of lots 40 thru 45, bounded on the south by the north right-of way of Scott Ave., bounded on the west by the east boundary lines of lots 116 thru 121 and a 16 foot wide alley, containing 0.294 acres more or less.
- 19) All of Englewood Dr. (50 feet wide) bounded on the north by the south right-of-way of Prushing Dr., bounded on the east by the west boundary lines of lots 31 thru 39, bounded on the south by the north right-of way of Rumer, bounded on the west by the east boundary lines of lots 122 thru 128, containing 0.399 acres more or less.
- 20) All of Oakland Ave. (50 feet wide) bounded on the north by the boundary lines of lots 276, 239, 193, 156, 99, Englewood Dr. (50 feet), Gayle Dr. (50 feet), Willa Dr. (50 feet), two alleys (16 feet each) and an 8 foot alley, bounded on the east by the west boundary line of Oakland Ave. shown vacated in Road Record 23, Page 51, bounded on the south by the south boundary line of said subdivision, bounded on the west by the west boundary line of said subdivision, containing 0.826 acres more or less.
- 21) All of Scott Ave. (50 feet wide) bounded on the north by the north boundary line of said subdivision the boundary lines of lots 222, 210, 139, 116, 45, Gayle Dr. (50 feet), Englewood Dr. (50 feet), two alleys (16 feet each) and an 8 foot alley, bounded on the east by the east boundary line of said subdivision, bounded on the south by the boundary lines of lots 292, 223, 209, 140, 115, 46, Englewood Dr. (50 feet), Gayle Dr. (50 feet), Willa Dr. (50 feet), two alleys (16 feet each) and two alleys (8 feet each), bounded on the west by the west boundary of said subdivision containing 0.952 acres more or less.
- 22) All of Rumer Ave. (50 feet wide) bounded on the north by the boundary lines of lots 133, 122, 39, Englewood Dr. (50 feet), and a 16 foot alley, bounded on the east by the east boundary of said subdivision, bounded on the south by the boundary lines of lots 40, 121, 134, Englewood Dr. (50 feet), and a 16 foot alley, bounded on the west by the east right-of-way of Gayle Dr., containing 0.439 acres more or less.
- 23) Being a portion of Prushing Dr. (50 feet wide) beginning at the southwest corner of lot 21, thence running easterly along the southerly line of lot 21 40.00 feet to the southeast corner of lot 21, thence running along the easterly line of lot 21 extended southerly 25.00 feet to the center of said Prushing Dr., thence running southeasterly 31.18 feet to the northwest corner of lot 129 in the southerly right-of-way line of said Prushing Dr., thence running southwesterly along the southerly line of said Prushing Dr. 58.63 feet to the westerly line of lot 21 extended, thence northerly along the westerly line of lot 21 extended 50.00 feet to the place of beginning, containing 0.051 acres more or less.

The above described drives, streets and alleys contain a total of 7.151 acres of land more or less.

It is the intent of this description to vacate all of above described Drives, Avenues and Alleys as shown on said plat of Englewood Heights Subdivision.

This description was prepared in the office of the Franklin County Engineer by David L. Pearson, P.S., Ohio Registered Surveyor No. 7298, from the above said recorded plat and a field survey performed by Compton-Tolbert Surveying Company.

VACATION OF DRIVES, AVENUES AND ALLEYS LOCATED IN ENGLEWOOD HEIGHTS SUBDIVISION, MIFFLIN TOWNSHIP, FRANKLIN COUNTY, OHIO, Cont'd.

The petition praying for the vacation of drives, avenues and alleys located in Englewood Heights Subdivision, Mifflin Township, Franklin County, Ohio, is on file in your office.

Utilities that are now within this part of the vacation and easements granted by the subdividers for utilities are not to be vacated.

It is my recommendation that the drives, avenues and alleys located in Englewood Heights Subdivision, Mifflin Township, Franklin County, Ohio, be vacated.

Respectfully submitted,

John Circle, P.E., P.S.
Franklin County Engineer

JC:DLP:cmc

RESOLUTION NO. 640-97

July 1, 1997

PRAYER OF PETITION TO VACATE
DRIVES, AVENUES AND ALLEYS
LOCATED IN ENGLEWOOD HEIGHTS
SUBDIVISION, MIFFLIN TOWNSHIP,
FRANKLIN COUNTY, OHIO - GRANTED
(FRANKLIN COUNTY ENGINEER)

WHEREAS, the Columbus Municipal Airport Authority has petitioned for the vacation of drives, avenues and alleys located in Englewood Heights Subdivision, Mifflin Township, Franklin County, Ohio; and

WHEREAS, on June 17, 1997, the Board of County Commissioners of Franklin County, Ohio, by resolution duly adopted directed the Engineer of Franklin County, Ohio, to make a report in writing to this Board on or before July 1, 1997, relative to the petition for the vacation of drives, avenues and alleys located in Englewood Heights Subdivision, Mifflin Township, Franklin County, Ohio, said report to be made in manner and form set forth and required by Section 5553.04 of the Ohio Revised Code; and

WHEREAS, John Circle, County Engineer, did on June 25, 1997, report thereon in writing which report contained the following recommendation, to-wit:

Situated in the State of Ohio, County of Franklin, Township of Mifflin, and being a part of Quarter Township 4, Township 1 North, Range 17 West, United States Military Lands, and also being various drives, avenues and alleys located in Englewood Heights Subdivision as shown and delineated upon the recorded plat thereof in Plat Book 18, Page 60, Recorder's Office, Franklin County, Ohio, said drives, avenues and alleys being more particularly described as follows:

- 1) All of the 8 foot wide alley bounded on the north by the south right-of-way of Scott Ave., bounded on the east by the west boundary lines of lots 276 thru 292, bounded on the south by the north right-of-way of Oakland Ave. and bounded on the west by the west boundary of said subdivision, containing 0.125 acres more or less.
- 2) All of the 16 foot wide alley bounded on the north by the south right-of-way of Scott Ave., bounded on the east by the west boundary lines of lots 193 thru 209, bounded on the south by the north right-of-way of Oakland Ave. and bounded on the west by the east boundary lines of lots 223 thru 239 containing 0.250 acres more or less.
- 3) All of the 16 foot wide alley bounded on the north by the south right-of-way of Scott Ave., bounded on the east by the west boundary lines of lots 99 thru 115, bounded on the south by the north right-of-way of Oakland Ave. and bounded on the west by the east boundary lines of lots 140 thru 156, containing 0.250 acres more or less.
- 4) All of the 8 foot wide alley bounded on the north by the south right-of-way of Scott Ave., bounded on the east by the east boundary line of said subdivision, bounded on the south by the north right-of-way of Oakland Ave. shown vacated in Road Record 23, Page 51 and bounded on the west by the east boundary lines of lots 46 thru 62, containing 0.125 acres more or less.

VACATION OF DRIVES, AVENUES AND ALLEYS LOCATED IN ENGLEWOOD HEIGHTS
SUBDIVISION, MIFFLIN TOWNSHIP, FRANKLIN COUNTY, OHIO, Cont'd.

- 5) All of the 16 foot wide alley bounded on the north by the south right-of-way of a 16 foot alley, bounded on the west by the east boundary line of lot 222, bounded on the south by the north right-of-way of Scott Ave., and bounded on the east by the west boundary line of lots 210 thru 212, containing 0.044 acres more or less.
- 6) All of the 16 foot wide alley bounded on the north by the south right-of-way of Rumer Ave. shown vacated in Road Record 17, Page 107 bounded on the east by the west boundary lines of lots 213 thru 215, bounded on the south by the north right-of-way of a 16 foot alley. and bounded on the west by the east boundary line of lot 221, containing 0.044 acres more or less.
- 7) All of the 16 foot wide alley bounded on the north by the south right-of-way of a 16 foot wide alley, bounded on the east by the west boundary line of lots 116 thru 118, bounded on the south by the north right-of-way of Scott Ave., bounded on the west by the east boundary lines of lots 137 thru 139, containing 0.044 acres more or less.
- 8) All of the 16 foot wide alley bounded on the north by the south right-of-way of Rumer Ave., bounded on the east by the west boundary lines of lots 119 thru 121, bounded on the south by the north right-of-way of a 16 foot wide alley, bounded on the west by the east boundary lines of lots 134 thru 136, containing 0.044 acres more or less.
- 9) All of the 16 foot wide alley bounded on the north by the south right-of-way of Prushing Dr., bounded on the east by the west boundary line of lots 122 thru 128, bounded on the south by the north right-of-way of Rumer Ave., bounded on the west by the east boundary lines of lots 129 thru 133, containing 0.096 acres more or less.
- 10) All of the 8 foot wide alley bounded on the north by the south right-of-way of Rumer Ave., bounded on the east by the east boundary line of said subdivision, bounded on the south by the north right-of-way of Scott Ave., bounded on the west by the east boundary lines of lots 40 thru 45 and a 16 foot shown vacated in Road Record 16, Page 128, containing 0.047 acres more or less.
- 11) All of the 8 foot wide alley bounded on the north by the south right-of-way of Prushing Dr. shown vacated in Road Record 16, Page 68, bounded on the east by the east boundary line of said subdivision, bounded on the south by the north right-of-way of Rumer Ave., bounded on the west by the east boundary lines of lots 31 thru 39, containing 0.077 acres more or less.
- 12) All of the 16 foot wide Alley bounded on the north by the south boundary lines of lots 220, 221, 213 and a 16 foot wide alley, bounded on the east by the west right-of-way of Gayle Dr., bounded on the south by the boundary lines of lots 212, 222, and a 16 foot wide alley, bounded on the west by the west boundary line of said subdivision, containing 0.074 acres more or less.
- 13) All of the 16 foot wide Alley bounded on the north by the south boundary lines of lots 136, 119 and a 16 foot wide alley, bounded on the east by the west right-of-way of Englewood Dr., bounded on the south by the boundary lines of lots 118, 137, and a 16 foot wide alley, bounded on the west by the east right-of-way of Gayle Dr., containing 0.081 acres more or less.
- 14) All of Willa Dr. (50 feet wide) bounded on the north by the south right-of-way of Scott Ave., bounded on the east by the west boundary lines of lots 223 thru 239, bounded on the south by the north right-of way of Oakland Ave., bounded on the west by the east boundary lines of lots 276 thru 292, containing 0.780 acres more or less.
- 15) All of Gayle Dr. (50 feet wide) bounded on the north by the south right-of-way of Scott Ave., bounded on the east by the west boundary lines of lots 140 thru 156, bounded on the south by the north right-of way of Oakland Ave., bounded on the west by the east boundary lines of lots 193 thru 209, containing 0.780 acres more or less.
- 16) All of Englewood Dr. (50 feet wide) bounded on the north by the south right-of-way of Scott Ave., bounded on the east by the west boundary lines of lots 46 thru 62, bounded on the south by the north right-of way of Oakland Ave., bounded on the west by the east boundary lines of lots 99 thru 115, containing 0.780 acres more or less.
- 17) All of Gayle Dr. (50 feet wide) bounded on the north by the south right-of-way of Prushing Dr., bounded on the east by the west boundary lines of lots 129 thru 139, Rumer Ave. (50 feet wide) and a 16 foot wide alley, bounded on the south by the north right-of way of Scott Ave., bounded on the west by the east boundary lines of lots 210 thru 218, a 16 foot wide alley, and Rumer Ave. (50 feet wide shown vacated in Road Record 17, Page 107), containing 0.549 acres more or less.
- 17) All of Englewood Dr. (50 feet wide) bounded on the north by the south right-of-way of Rumer Ave., bounded on the east by the west boundary lines of lots 40 thru 45, bounded on the south by the north right-of way of Scott Ave., bounded on the west by the east boundary lines of lots 116 thru 121 and a 16 foot wide alley, containing 0.294 acres more or less.

VACATION OF DRIVES, AVENUES AND ALLEYS LOCATED IN ENGLEWOOD HEIGHTS SUBDIVISION, MIFFLIN TOWNSHIP, FRANKLIN COUNTY, OHIO, Cont'd.

- 19) All of Englewood Dr. (50 feet wide) bounded on the north by the south right-of-way of Prushing Dr., bounded on the east by the west boundary lines of lots 31 thru 39, bounded on the south by the north right-of way of Rumer, bounded on the west by the east boundary lines of lots 122 thru 128, containing 0.399 acres more or less.
- 20) All of Oakland Ave. (50 feet wide) bounded on the north by the boundary lines of lots 276, 239, 193, 156, 99, Englewood Dr. (50 feet), Gayle Dr. (50 feet), Willa Dr. (50 feet), two alleys (16 feet each) and an 8 foot alley, bounded on the east by the west boundary line of Oakland Ave. shown vacated in Road Record 23, Page 51, bounded on the south by the south boundary line of said subdivision, bounded on the west by the west boundary line of said subdivision, containing 0.826 acres more or less.
- 21) All of Scott Ave. (50 feet wide) bounded on the north by the north boundary line of said subdivision the boundary lines of lots 222, 210, 139, 116, 45, Gayle Dr. (50 feet), Englewood Dr. (50 feet), two alleys (16 feet each) and an 8 foot alley, bounded on the east by the east boundary line of said subdivision, bounded on the south by the boundary lines of lots 292, 223, 209, 140, 115, 46, Englewood Dr. (50 feet), Gayle Dr. (50 feet), Willa Dr. (50 feet), two alleys (16 feet each) and two alleys (8 feet each), bounded on the west by the west boundary of said subdivision containing 0.952 acres more or less.
- 22) All of Rumer Ave. (50 feet wide) bounded on the north by the boundary lines of lots 133, 122, 39, Englewood Dr. (50 feet), and a 16 foot alley, bounded on the east by the east boundary of said subdivision, bounded on the south by the boundary lines of lots 40, 121, 134, Englewood Dr. (50 feet), and a 16 foot alley, bounded on the west by the east right-of-way of Gayle Dr., containing 0.439 acres more or less.
- 23) Being a portion of Prushing Dr. (50 feet wide) beginning at the southwest corner of lot 21, thence running easterly along the southerly line of lot 21 40.00 feet to the southeast corner of lot 21, thence running along the easterly line of lot 21 extended southerly 25.00 feet to the center of said Prushing Dr., thence running southeasterly 31.18 feet to the northwest corner of lot 129 in the southerly right-of-way line of said Prushing Dr., thence running southwesterly along the southerly line of said Prushing Dr. 58.63 feet to the westerly line of lot 21 extended, thence northerly along the westerly line of lot 21 extended 50.00 feet to the place of beginning, containing 0.051 acres more or less.

The above described drives, streets and alleys contain a total of 7.151 acres of land more or less.

It is the intent of this description to vacate all of above described Drives, Avenues and Alleys as shown on said plat of Englewood Heights Subdivision.

This description was prepared in the office of the Franklin County Engineer by David L. Pearson, P.S., Ohio Registered Surveyor No. 7298, from the above said recorded plat and a field survey performed by Compton-Tolbert Surveying Company;

Respectfully submitted, John Circle, P.E., P.S., Franklin County Engineer; and

WHEREAS, no objections to the vacation of drives, avenues and alleys located in Englewood Heights Subdivision, Mifflin Township, Franklin County, Ohio, was filed, no claims for compensation or damages on account thereof was filed; and

WHEREAS, the Board of County Commissioners of Franklin County, Ohio, finds that the utilities are now within the said vacation, and the easements granted by the subdividers for utilities are not to be vacated through the area sought to be vacated; now, therefore, upon motion of Commissioner Stokes, seconded by Commissioner Shoemaker,

BE IT RESOLVED, BY THE BOARD OF COUNTY COMMISSIONERS OF FRANKLIN COUNTY, OHIO:

Section 1) That the vacation of drives, avenues and alleys located in Englewood Heights Subdivision, Mifflin Township, Franklin County, Ohio, as recommended by the County Engineer to be vacated and as described in his report and shown on the submitted plat, be and the same is hereby declared vacated, excepting however, the utilities that are now within the said portion of the above mentioned vacation and the easement granted by the owners, present or past for utilities.

Voting Aye thereon: Dorothy R. Teater, Arlene Shoemaker and Dewey R. Stokes.

Scale 1" = 60'

VACATION OF DRIVES, AVENUES AND ALLEYS
Sited in the Township of Milfillin, County of Franklin, State of Ohio and being a part of Quarter Township 4, Township 1, Range 17, U. S. M. L. and also being a part of the "Englewood Heights Subdivision" as shown of record in Plat Book 18, Page 60.

April 1997
REV. MAY 1997 DLP

To be vacated = 7.151 acres

APPROVED FOR VACATION

Dorothy S. Lester 7-1-90
COUNTY COMMISSIONER DATE

John Hummel 7/1/97
COUNTY COMMISSIONER DATE

Dwight P. Stites 7-1-97
COUNTY COMMISSIONER DATE

John C. Pfeiffer 4/29/97
COUNTY ENGINEER DATE

Don C. Rugh 6-24-97
CHIEF DEPUTY COUNTY ENGINEER DATE

LOCATION MAP, NO SCALE

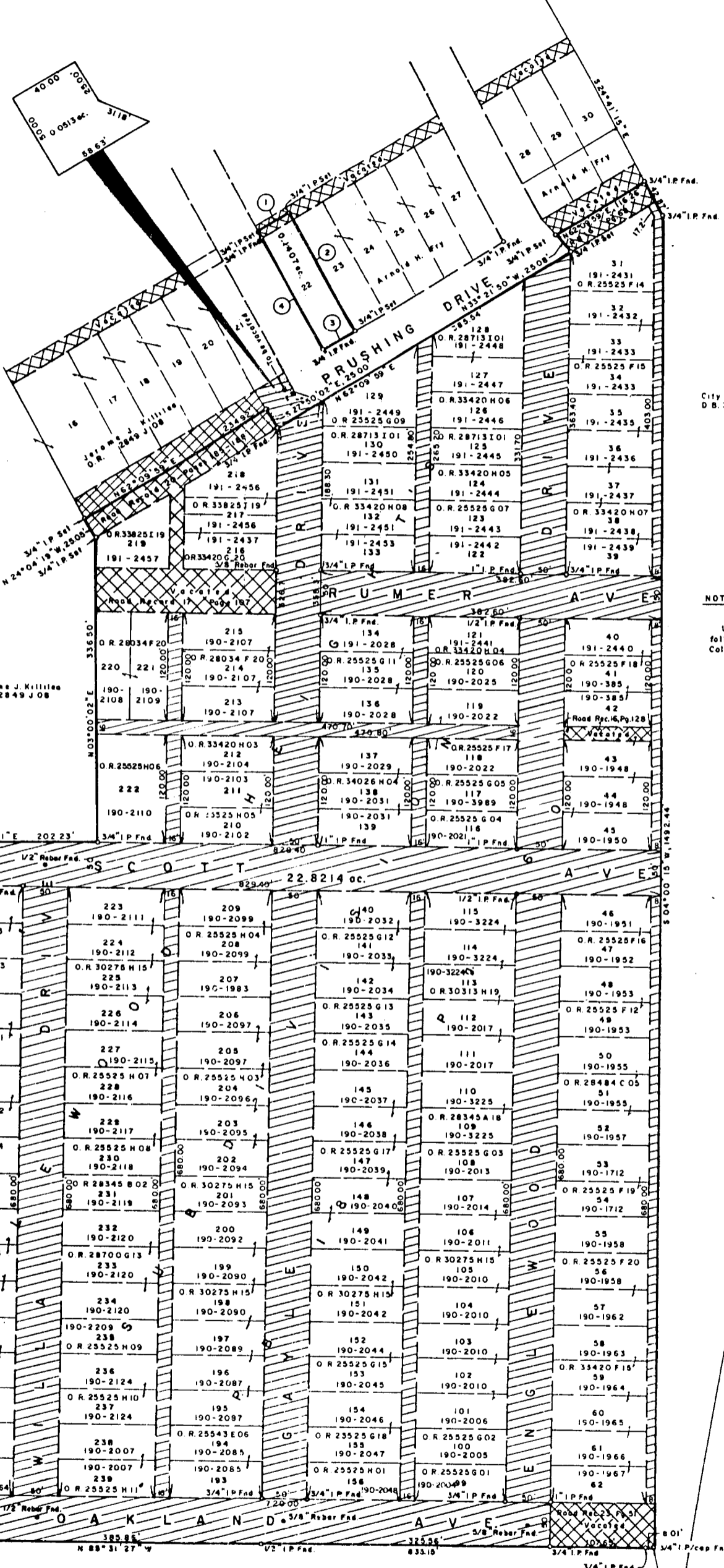
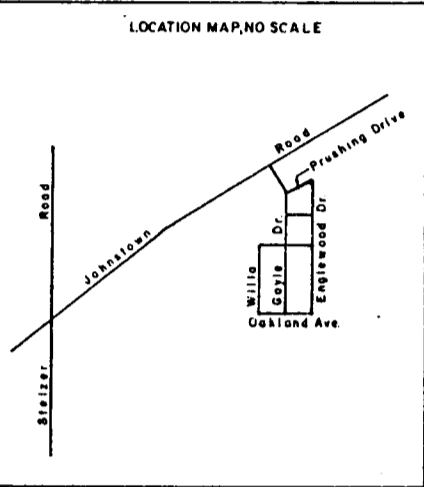

Ex concrete monument
"D" of Port Columbus
Boundary.

City of Columbus
D.B. 3457, Pg. 20

NOTE
Unless shown differently, the following lots are owned by the Columbus Municipal Airport Authority.
Lots 31 thru 62
Lots 99 thru 156
Lots 193 thru 239
Lots 276 thru 292

Blackwood Industrial Realty Corp.
D.B. 3394, Pg. 711
O.R. 34935 A 17
O.R. 34935 A 19
O.R. 34935 B 01
O.R. 34935 B 04
O.R. 34935 B 10 B 12

LEGEND



The Cleveland Plant & Flower Co
O.R. 11038 C 01

Surveyed by
Compton-Tolbert Sur.
2844 Johnston Road
Columbus, Ohio 43219

I hereby certify that the foregoing plat is from an actual survey of the premises.
Lester M. Tolbert
Reg. Sur. No. 5727

Base of bearings is Ex. Concrete Monuments
"C" & "D" of the Port Columbus Boundary Survey.
N 13° 04' 53" E.

Ex. concrete monument
"C" of Port Columbus
Boundary