

May 10, 1989

Honorable Board of County Commissioners
Franklin County Administration Building
410 South High Street
Columbus, Ohio 43215

Honorable Board:

I hereby request that proceedings be initiated by your Honorable Board for the establishing, altering and widening of Sawmill Road from north of Saltergate Drive to the Delaware County line, upon the following described centerline.

Beginning at a point 75 feet north of the intersection of the centerlines of Saltergate Drive and Sawmill Road thence with the centerline of Sawmill Road north a distance of 5290 feet (1.002 miles) more or less, to the Franklin-Delaware County line.

This improvement shall consist of widening the existing two lane pavement to provide a multi-lane road with left turn lanes as may be required.

If the request for the above mentioned road improvement is deemed necessary by your Honorable Board, this office will be prepared to view the proposed location with you at your earliest convenience.

It is also requested that a Consulting Engineer be employed to assist me in this project.

Respectfully submitted,

John Circle, P.E., P.S.
Franklin County Engineer

JC:JJG:cmc

* * * * *

RESOLUTION NO. 509-89

May 23, 1989

ESTABLISHING, ALTERING AND WIDENING
SAWMILL ROAD FROM NORTH OF SALTERGATE
DRIVE TO THE DELAWARE COUNTY LINE,
DECLARED NECESSARY BY UNANIMOUS VOTE OF
THE BOARD OF COUNTY COMMISSIONERS OF
FRANKLIN COUNTY, OHIO - VIEW -
JUNE 6, 1989 AT 10:30 A.M.
(FRANKLIN COUNTY ENGINEER)

WHEREAS, Section 5553.04 of the Ohio Revised Code, provided that when the Board of County Commissioners is of the opinion that it will be necessary for the public convenience and welfare to locate, establish, alter, widen, straighten, vacate or change the direction of a public road, it shall so declare by resolution; therefore upon motion of Commissioner Teater, seconded by Commissioner DeMoss,

BE IT RESOLVED, BY THE BOARD OF COUNTY COMMISSIONERS OF FRANKLIN COUNTY, OHIO;

Section 1) That it is necessary for the public convenience and welfare that proceedings be initiated to establish, alter, and widen Sawmill Road from north of Saltergate Drive to the Delaware County Line, to variable widths upon the following described centerline:

Beginning at a point 75 feet north of the intersection of the centerlines of Saltergate Drive and Sawmill Road thence with the centerline of Sawmill Road north a distance of 5290 feet (1.002 miles) more or less, to the Franklin-Delaware County line.

This improvement shall consist of widening the existing two lane pavement to provide a multi-lane road with left turn lanes as may be required.

Section 2) That Tuesday, June 6, 1989 at 10:30 a.m. on the line of said proposed improvement be and the same is hereby fixed as the time and place for viewing Sawmill Road from north of Saltergate Drive to the Delaware County line.

Section 3) That the Clerk of the Board of County Commissioners of Franklin County, Ohio, be and hereby is directed to cause legal publication thereof to be made in accordance with the law.

Voting Aye thereon: Jack Foulk, Dorothy S. Teater and Hugh DeMoss.

RESOLUTION NO. 576-89

June 6, 1989

ESTABLISHING, ALTERING AND WIDENING OF
SAWMILL ROAD, FROM NORTH OF SALTERGATE
DRIVE TO THE DELAWARE COUNTY LINE
FRANKLIN COUNTY, OHIO - VIEWED - ENGINEER
TO FILE PLANS AS NECESSARY
(FRANKLIN COUNTY ENGINEER)

WHEREAS, on the 23rd of May, 1989, the Board of County Commissioners of Franklin County, Ohio, adopted a resolution declaring it necessary to establish, alter and widen Sawmill Road, from north of Saltergate Drive to the Delaware County Line; and

WHEREAS, on the 23rd of May, 1989, said Board of County Commissioners did fix the 6th of June, 1989 at 10:30 a.m., on the line of said proposed improvement as the time and place for the viewing thereof; and

WHEREAS, legal notice was published in a newspaper of general circulation in said County was given of the time and place for the viewing of said establishing, altering and widening, and of the final hearing thereof; and

WHEREAS, the Board of County Commissioners of Franklin County, Ohio, did on the 6th of June, 1989 at 10:30 a.m., the day fixed for the viewing of said proposed establishing, altering and widening of Sawmill Road, from north of Saltergate Drive to the Delaware County Line, meet on the line thereof as described in said resolution of the 23rd of May, 1989 and heard all the proof offered by parties interested in the affected thereby and other persons competent to testify, and did go over and along the line of said proposed improvement and the premises adjacent thereto, which are to be affected thereby and does find that the establishing, altering and widening of Sawmill Road, from north of Saltergate Drive to the Delaware County Line, is of sufficient importance to require that the Engineer of Franklin County, Ohio be instructed and directed to make a survey and plat; now, therefore, upon motion of Commissioner Teater, seconded by Commissioner DeMoss,

BE IT RESOLVED, BY THE BOARD OF COUNTY COMMISSIONERS OF FRANKLIN COUNTY, OHIO:

Section 1) That the Engineer of Franklin County, Ohio, be and hereby is authorized and instructed to make a survey and plat of the proposed establishing, altering and widening of Sawmill Road, from north of Saltergate Drive to the Delaware County Line, an accurate and detailed description of each tract of land which will be necessary to be taken, together with the names of each owner, shall set stakes at the termini of each right of way line and at all angles between such termini and at sufficient other points in the right of way lines so that the bounds of the proposed herein described road establishing, altering and widening may be discernible to the property owners and others interested and make report to the Board of County Commissioners on or before the advertised date, said report shall set forth the opinion of the County Engineer either for or against the granting of said improvement, which report together with the survey and plat of the proposed improvement be deposited with the County Commissioners.

Section 2) That the Franklin County Engineer, by his request is hereby authorized and directed to investigate and recommend to this Board a Consulting Engineer to be employed to assist him in the preparation of plans and all other related documents for the above mentioned improvement.

Voting Aye thereon: Jack Foulk, Dorothy S. Teater and Hugh DeMoss.

NOTICE OF INTENTION TO PURCHASE RIGHT
OF WAY FOR THE CONSTRUCTION OF THE
SAWMILL ROAD, FROM SALTERGATE DRIVE
TO SUMMIT VIEW ROAD, COUNTY ROAD NO. 70,
PERRY TOWNSHIP, FRANKLIN COUNTY, OHIO,
AND THE IMPROVEMENT OF THE ROADWAY APPROACHES

Notice is hereby given that it is the intention of the Board of
County Commissioners of Franklin County, Ohio, to purchase the right of way
necessary for the construction of Sawmill Road, from Saltergate Drive to
Summit View Road, County Road No. 70, Perry Township, Franklin County,
Ohio, located upon the following described centerline:

Beginning at the intersection of Sawmill Road and Saltergate
Drive, thence northerly feet to the intersection of Summit View Road.

Notice is hereby given that Tuesday, December 17, 1991 at 9:15
a.m., at the Office of the Board of County Commissioners was fixed as the
time and place for hearing all petitions and remonstrances against the
proposed purchasing of additional right of way for the construction of the
Sawmill Road, from Saltergate Drive to Summit View Road, County Road No.
70, Perry Township, Franklin County, Ohio.

By order of the Board of County Commissioners of Franklin
County, Ohio.

Sharon Bice, Clerk
Franklin County Commissioners

PUBLISH - December 3, 1991 and December 10, 1991.

* * * * *

December 11, 1991

Honorable Board of County Commissioners
Franklin County Administration Building
373 South High Street
Columbus, Ohio 43215

Honorable Board:

Pursuant to your resolution of October 28, 1986, I have prepared
right of way plans for the additional right of way necessary for the
construction of Sawmill Road, from Saltergate Drive to Summitview Road,
County Road No. 70, Perry Township, Franklin County, Ohio.

It is my recommendation that the right of way plans for the Sawmill
Road project be approved as submitted.

Respectfully submitted,

John Circle, P.E., P.S.
Franklin County Engineer

JC:JJG:cmc

RESOLUTION NO. 1260-91

December 17, 1991

APPROVAL GRANTED FOR PURCHASING OF
ADDITIONAL RIGHT OF WAY FOR THE
CONSTRUCTION OF SAWMILL ROAD, FROM
SALTERGATE DRIVE TO SUMMIT VIEW ROAD,
COUNTY ROAD NO. 70, PERRY TOWNSHIP,
FRANKLIN COUNTY, OHIO
(FRANKLIN COUNTY ENGINEER)

WHEREAS, on the 28th of October, 1986, the Board of County Commissioners of Franklin County, Ohio, by resolution authorized and directed the County Engineer to prepare and submit a plat and all other related documents to the Board of County Commissioners on or before December 17, 1991, relative to acquiring land for the improvement of Sawmill Road, from Saltergate Drive to Summit View Road, County Road No. 70, Perry Township, Franklin County, Ohio; and

WHEREAS, on the 17th day of December, 1991, the County Engineer filed said plat and documents, in accordance with Section 5553 of the Ohio Revised Code and notice has been given that this 17th day of December, 1991, was fixed for hearing all petitions for or remonstrances against such proposed purchase of land; and

WHEREAS, no objections to said purchase were made; now, therefore, upon motion of Commissioner Teater, seconded by Commissioner DeMoss,

BE IT RESOLVED, BY THE BOARD OF COMMISSIONERS OF FRANKLIN COUNTY, OHIO:

Section 1) That the Franklin County Engineer is hereby directed to proceed with the purchase of land as shown on the submitted plat.

Section 2) That the Franklin County Engineer is hereby authorized and directed to investigate and recommend the employment of competent appraisers to assist him in determining the value of the land to be acquired.

Section 3) That the Franklin County Engineer is hereby directed to enter into the proper road record of the County the accurate plat showing details and descriptions of all pertinent properties relating to said purchase.

Voting Aye thereon: Jack Foulk, Dorothy S. Teater and Hugh DeMoss.

* * * * *

January 8, 1992

Honorable Board of County Commissioners
Franklin County Administration Building
410 South High Street
Columbus, Ohio 43215

Honorable Board:

Pursuant to your resolution of December 17, 1991, directing the County Engineer to investigate and recommend one or more recognized appraisers as conditions warrant in the matter of the purchase of additional right of way for the improvement of Sawmill Road from Saltergate Drive to Summit View Road, County Road No. 70, Perry Township, Ohio, I hereby submit the following report.

After considerable investigation, I requested and received the following quotations from Richard L. Royer of Kohn Royer Griffith, Inc., to appraise 22 parcels of real estate on Sawmill Road for a total fee of Seven Thousand Two Hundred Fifty dollars and zero cents, (\$7,250.00).

It is the recommendation of this office that Richard L. Royer of Kohn Royer Griffith, Inc., should be employed to appraise the above mentioned parcels of land on Sawmill Road.

Respectfully submitted,

John Circle, P.E., P.S.
Franklin County Engineer

PRESOLUTION NO. 41-92

January 14, 1992

RICHARD L. ROYER OF KOHR ROYER
 GRIFFITH, INC., EMPLOYED AS THE
 APPRAISERS IN THE MATTER OF THE
 PURCHASING OF ADDITIONAL RIGHT OF
 WAY FOR THE IMPROVEMENT OF SAWMILL
 ROAD, FROM SALTERGATE DRIVE TO SUMMIT
 VIEW ROAD, COUNTY ROAD NO. 70,
 PERRY TOWNSHIP, FRANKLIN COUNTY, OHIO
 (FRANKLIN COUNTY ENGINEER)

WHEREAS, the Franklin County Engineer after considerable investigation, recommends the employing of Richard L. Royer of Kohr Royer Griffith, Inc., to complete the appraisal work on Sawmill Road; now therefore, upon motion of Commissioner Foulk, seconded by Commissioner DeMoss,

BE IT RESOLVED, BY THE BOARD OF COUNTY COMMISSIONERS OF FRANKLIN COUNTY, OHIO:

Section 1) That Richard L. Royer of Kohr Royer Griffith, Inc., be and they hereby are employed as the appraisers in the matter of purchasing additional right of way for Sawmill Road Project on the following tables of fees for said appraisal work:

Richard L. Royer	Total Fee	\$ 7,250.00
------------------	-----------	-------------

Voting Aye thereon: Jack Foulk, Dorothy S. Teater and Hugh DeMoss.

* * * * *

August 5, 1992

Honorable Board of County Commissioners
 Franklin County Administration Building
 373 South High Street
 Columbus, Ohio 43215

Honorable Board:

After negotiating with a portion of the owners abutting Sawmill Road, from Saltergate Drive to Summitview Road, County Road No. 70, Perry Township, Franklin County, Ohio, for the purchase of additional land needed for road purposes, I hereby submit for your consideration the following recommendation as to the amount of compensation and damages to be awarded to the owners of land sought to be appropriated.

AUDITOR'S PAR. NO.	ENGR'S PAR. NO.	NAME	AMOUNT
599	55T	Joseph H. Banks	\$ 100.00
563	58T	Joseph H. Banks and Mark J. Sheriff	150.00
		Total	\$ 250.00

I am of the opinion that the sums above recommended to be paid to this portion of the owners to be just and equitable for the land taken and damages sustained by reason of the improvement of Sawmill Road, from Saltergate Drive to Summitview Road, County Road No. 70, Perry Township, Franklin County, Ohio.

Respectfully submitted,

John Circle, P.E. & P.S.
 Franklin County Engineer

JC:JJG:cmc

RESOLUTION NO. 806-92

August 11, 1992

REPORT (FIRST) OF THE COUNTY ENGINEER
 AND ESTABLISHING SUMS FOR COMPENSATION
 AND DAMAGES FOR A PORTION OF THE OWNERS
 IN THE MATTER OF THE IMPROVEMENT OF
 SAWMILL ROAD, COUNTY ROAD NO. 70,
 PERRY TOWNSHIP, FRANKLIN COUNTY, OHIO.
 (FRANKLIN COUNTY ENGINEER)

WHEREAS, on the 17th day of December, 1991, the Board of
 County Commissioners did by resolution duly adopted find in favor of
 improving a portion of Sawmill Road, County Road No. 70, Perry Township,
 Franklin County, Ohio; and

WHEREAS, the Franklin County Engineer has negotiated with a
 portion of the property owners abutting Sawmill Road, County Road No. 70,
 Perry Township, Franklin County, Ohio; and

WHEREAS, the Franklin County Engineer has advised this Board by
 letter dated August 5, 1992, that it is his recommendation that the
 following amounts of compensation and damages to be awarded to the owners
 of land sought to be appropriated; now, therefore, upon motion of
 Commissioner Foulk, seconded by Commissioner DeMoss.

AUDITOR'S PAR. NO.	ENGR'S PAR. NO.	NAME	AMOUNT
599	55T	Joseph H. Banks	\$ 100.00
563	58T	Joseph H. Banks and Mark J. Sheriff	150.00
		Total	<u>\$ 250.00</u>

BE IT RESOLVED, BY THE BOARD OF COUNTY COMMISSIONERS OF
 FRANKLIN COUNTY, OHIO:

Section 1) That after due consideration the amounts of
 compensation and damages as recommended by the Franklin County
 Engineer for the improvement of Sawmill Road, County Road No.
 70, Perry Township, Franklin County, Ohio, are just and
 equitable for the lands taken and damages sustained by reason
 of said road improvement are hereby approved.

Voting Aye thereon: Jack Foulk, Dorothy S. Teater and Hugh DeMoss.

August 19, 1992

Honorable Board of County Commissioners
 Franklin County Administration Building
 373 South High Street
 Columbus, Ohio 43215

Honorable Board:

After negotiating with a portion of the owners abutting Sawmill Road,
 from Saltergate Drive to Summitview Road, County Road No. 70, Perry
 Township, Franklin County, Ohio, for the purchase of additional land needed
 for road purposes, I hereby submit for your consideration the following
 recommendation as to the amount of compensation and damages to be awarded
 to the owners of land sought to be appropriated.

AUDITOR'S PAR. NO.	ENGR'S PAR. NO.	NAME	AMOUNT
157017	36-WD,T	Apostolic Christian Church of Columbus	\$ 1,125.00
214218	43-WD,T	Robert W. and Sally W. Dennis	4,210.00
		Total	<u>\$ 5,335.00</u>

I am of the opinion that the sums above recommended to be paid to this
 portion of the owners to be just and equitable for the land taken and
 damages sustained by reason of the improvement of Sawmill Road, from
 Saltergate Drive to Summitview Road, County Road No. 70, Perry Township,
 Franklin County, Ohio.

Respectfully submitted,

John Circle, P.E. & P.S.
 Franklin County Engineer

JC:JYG:cmc

RESOLUTION NO. 855-92

August 25, 1992

REPORT (SECOND) OF THE COUNTY ENGINEER
 AND ESTABLISHING SUMS FOR COMPENSATION
 AND DAMAGES FOR A PORTION OF THE OWNERS
 IN THE MATTER OF THE IMPROVEMENT OF
 SAWMILL ROAD, COUNTY ROAD NO. 70,
 PERRY TOWNSHIP, FRANKLIN COUNTY, OHIO.
 (FRANKLIN COUNTY ENGINEER)

WHEREAS, on the 17th day of December, 1991, the Board of
 County Commissioners did by resolution duly adopted find in favor of
 improving a portion of Sawmill Road, County Road No. 70, Perry Township,
 Franklin County, Ohio; and

WHEREAS, the Franklin County Engineer has negotiated with a
 portion of the property owners abutting Sawmill Road, County Road No. 70,
 Perry Township, Franklin County, Ohio; and

WHEREAS, the Franklin County Engineer has advised this Board by
 letter dated August 19, 1992, that it is his recommendation that the
 following amounts of compensation and damages to be awarded to the owners
 of land sought to be appropriated; now, therefore, upon motion of
 Commissioner DeMoss, seconded by Commissioner Foulk.

AUDITOR'S PAR. NO.	ENGR'S PAR. NO.	NAME	AMOUNT
157017	36-WD,T	Apostolic Christian Church of Columbus	\$ 1,125.00
214218	43-WD,T	Robert W. and Sally W. Dennis	4,210.00
		Total	\$ 5,335.00

BE IT RESOLVED, BY THE BOARD OF COUNTY COMMISSIONERS OF
 FRANKLIN COUNTY, OHIO:

Section 1) That after due consideration the amounts of
 compensation and damages as recommended by the Franklin County
 Engineer for the improvement of Sawmill Road, County Road No.
 70, Perry Township, Franklin County, Ohio, are just and
 equitable for the lands taken and damages sustained by reason
 of said road improvement are hereby approved.

Voting Aye thereon: Jack Foulk and Hugh DeMoss.

September 2, 1992

Honorable Board of County Commissioners
 Franklin County Administration Building
 373 South High Street
 Columbus, Ohio 43215

Honorable Board:

After negotiating with a portion of the owners abutting Sawmill Road,
 from Saltergate Drive to Summitview Road, County Road No. 70, Perry
 Township, Franklin County, Ohio, for the purchase of additional land needed
 for road purposes, I hereby submit for your consideration the following
 recommendation as to the amount of compensation and damages to be awarded
 to the owners of land sought to be appropriated.

AUDITOR'S PAR. NO.	ENGR'S PAR. NO.	NAME	AMOUNT
174440	40-WD,S,T	Darrell R. and Janice L. Schmitz	\$ 1,450.00
214219	45-WD,T	Salvatore and Bonnie T. Palma	4,450.00
		Total	\$ 5,900.00

I am of the opinion that the sums above recommended to be paid to this
 portion of the owners to be just and equitable for the land taken and
 damages sustained by reason of the improvement of Sawmill Road, from
 Saltergate Drive to Summitview Road, County Road No. 70, Perry Township,
 Franklin County, Ohio.

Respectfully submitted,

John Circle, P.E. & P.S.
 Franklin County Engineer

JC:JGG:cmc

SAWMILL ROAD, CO. RD. NO. 70, PERRY TOWNSHIP, FRANKLIN COUNTY, OHIO, Con't.

RESOLUTION NO. 899-92

September 8, 1992

REPORT (THIRD) OF THE COUNTY ENGINEER
AND ESTABLISHING SUMS FOR COMPENSATION
AND DAMAGES FOR A PORTION OF THE OWNERS
IN THE MATTER OF THE IMPROVEMENT OF
SAWMILL ROAD, COUNTY ROAD NO. 70,
PERRY TOWNSHIP, FRANKLIN COUNTY, OHIO.
(FRANKLIN COUNTY ENGINEER)

WHEREAS, on the 17th day of December, 1991, the Board of
County Commissioners did by resolution duly adopted find in favor of
improving a portion of Sawmill Road, County Road No. 70, Perry Township,
Franklin County, Ohio; and

WHEREAS, the Franklin County Engineer has negotiated with a
portion of the property owners abutting Sawmill Road, County Road No. 70,
Perry Township, Franklin County, Ohio; and

WHEREAS, the Franklin County Engineer has advised this Board by
letter dated September 2, 1992, that it is his recommendation that the
following amounts of compensation and damages to be awarded to the owners
of land sought to be appropriated; now, therefore, upon motion of
Commissioner Foulk, seconded by Commissioner DeMoss.

AUDITOR'S PAR. NO.	ENGR'S PAR. NO.	NAME	AMOUNT
174440	40-WD,S,T	Darrell R. and Janice L. Schmitz	\$ 1,450.00
214219	45-WD,T	Salvatore and Bonnie T. Palma	4,450.00
		Total	\$ 5,900.00

BE IT RESOLVED, BY THE BOARD OF COUNTY COMMISSIONERS OF
FRANKLIN COUNTY, OHIO:

Section 1) That after due consideration the amounts of
compensation and damages as recommended by the Franklin County
Engineer for the improvement of Sawmill Road, County Road No.
70, Perry Township, Franklin County, Ohio, are just and
equitable for the lands taken and damages sustained by reason
of said road improvement are hereby approved.

Voting Aye thereon: Dorothy S. Teater, Jack Foulk and Hugh DeMoss.

* * * * *

September 9, 1992

Honorable Board of County Commissioners
Franklin County Administration Building
373 South High Street
Columbus, Ohio 43215

Honorable Board:

After negotiating with a portion of the owners abutting Sawmill Road,
County Road No. 70, Perry Township, Franklin County, Ohio, for the purchase
of additional land needed for road purposes, I hereby submit for your
consideration the following recommendation as to the amount of compensation
and damages to be awarded to the owners of land sought to be appropriated.

AUDITOR'S PAR. NO.	ENGR'S PAR. NO.	NAME	AMOUNT
174438	37-T	Carl & Tecora Rogers	\$ 1,000.00
177439	38-WD,T	Kenneth C. & Anne E. Monte	4,450.00
		Total	\$ 5,450.00

I am of the opinion that the sums above recommended to be paid to this
portion of the owners to be just and equitable for the land taken and
damages sustained by reason of the improvement of Sawmill Road, County Road
No. 70, Perry Township, Franklin County, Ohio.

Respectfully submitted,

John Circle, P.E. & P.S.
Franklin County Engineer

By: G. Herbert Mack, P.E.
Chief Deputy Engineer

SAWMILL ROAD, CO. RD. NO. 70, PERRY TOWNSHIP, FRANKLIN COUNTY, OHIO, Con't.

RESOLUTION NO. 915-92

September 15, 1992

REPORT (FOURTH) OF THE COUNTY ENGINEER
AND ESTABLISHING SUMS FOR COMPENSATION
AND DAMAGES FOR A PORTION OF THE OWNERS
IN THE MATTER OF THE IMPROVEMENT OF
SAWMILL ROAD, COUNTY ROAD NO. 70,
PERRY TOWNSHIP, FRANKLIN COUNTY, OHIO.
(FRANKLIN COUNTY ENGINEER)

WHEREAS, on the 17th day of December, 1991, the Board of
County Commissioners did by resolution duly adopted find in favor of
improving a portion of Sawmill Road, County Road No. 70, Perry Township,
Franklin County, Ohio; and

WHEREAS, the Franklin County Engineer has negotiated with a
portion of the property owners abutting Sawmill Road, County Road No. 70,
Perry Township, Franklin County, Ohio; and

WHEREAS, the Franklin County Engineer has advised this Board by
letter dated September 9, 1992, that it is his recommendation that the
following amounts of compensation and damages to be awarded to the owners
of land sought to be appropriated; now, therefore, upon motion of
Commissioner Foulk, seconded by Commissioner DeMoss.

AUDITOR'S PAR. NO.	ENGR'S PAR. NO.	NAME	AMOUNT
174438	37-T	Carl & Tecora Rogers	\$ 1,000.00
177439	38-WD,T	Kenneth C. & Anne E. Monte	4,450.00
		Total	\$ 5,450.00

BE IT RESOLVED, BY THE BOARD OF COUNTY COMMISSIONERS OF
FRANKLIN COUNTY, OHIO:

Section 1) That after due consideration the amounts of
compensation and damages as recommended by the Franklin County
Engineer for the improvement of Sawmill Road, County Road No.
70, Perry Township, Franklin County, Ohio, are just and
equitable for the lands taken and damages sustained by reason
of said road improvement are hereby approved.

Voting Aye thereon: Dorothy S. Teater, Jack Foulk and Hugh DeMoss.

September 23, 1992

Honorable Board of County Commissioners
Franklin County Administration Building
373 South High Street
Columbus, Ohio 43215

Honorable Board:

After negotiating with a portion of the owners abutting Sawmill Road,
County Road No. 70, Perry Township, Franklin County, Ohio, for the purchase
of additional land needed for road purposes, I hereby submit for your
consideration the following recommendation as to the amount of compensation
and damages to be awarded to the owners of land sought to be appropriated.

AUDITOR'S PAR. NO.	ENGR'S PAR. NO.	NAME	AMOUNT
174364	35-WD,T	Doug A. & Tuesday Renee Miller	1,365.00

I am of the opinion that the sums above recommended to be paid to this
portion of the owners to be just and equitable for the land taken and
damages sustained by reason of the improvement of Sawmill Road, County Road
No. 70, Perry Township, Franklin County, Ohio.

Respectfully submitted,

John Circle, P.E. & P.S.
Franklin County Engineer

JC:JJG:cmc

RESOLUTION NO. 986-92

September 29, 1992

REPORT (FIFTH) OF THE COUNTY ENGINEER
AND ESTABLISHING SUMS FOR COMPENSATION
AND DAMAGES FOR A PORTION OF THE OWNERS
IN THE MATTER OF THE IMPROVEMENT OF
SAWMILL ROAD, COUNTY ROAD NO. 70,
PERRY TOWNSHIP, FRANKLIN COUNTY, OHIO.
(FRANKLIN COUNTY ENGINEER)

WHEREAS, on the 17th day of December, 1991, the Board of County Commissioners did by resolution duly adopted find in favor of improving a portion of Sawmill Road, County Road No. 70, Perry Township, Franklin County, Ohio; and

WHEREAS, the Franklin County Engineer has negotiated with a portion of the property owners abutting Sawmill Road, County Road No. 70, Perry Township, Franklin County, Ohio; and

WHEREAS, the Franklin County Engineer has advised this Board by letter dated September 23, 1992, that it is his recommendation that the following amounts of compensation and damages to be awarded to the owners of land sought to be appropriated; now, therefore, upon motion of Commissioner Foulk, seconded by Commissioner DeMoss.

AUDITOR'S PAR. NO.	ENGR'S PAR. NO.	NAME	AMOUNT
174364	35-WD,T	Doug A. & Tuesday Renee Miller	1,365.00

BE IT RESOLVED, BY THE BOARD OF COUNTY COMMISSIONERS OF FRANKLIN COUNTY, OHIO:

Section 1) That after due consideration the amounts of compensation and damages as recommended by the Franklin County Engineer for the improvement of Sawmill Road, County Road No. 70, Perry Township, Franklin County, Ohio, are just and equitable for the lands taken and damages sustained by reason of said road improvement are hereby approved.

Voting Aye thereon: Dorothy S. Teater, Jack Foulk and Hugh DeMoss.

* * * * *

NOTICE OF INTENTION TO IMPROVE
SAWMILL ROAD
FROM SALTERGATE DRIVE TO
SUMMIT VIEW ROAD, COUNTY ROAD NO. 70,
PERRY TOWNSHIP, FRANKLIN COUNTY, OHIO

Owner of Real Estate in Franklin County, Ohio, abutting on either side of the following road:

Beginning at the intersection of Sawmill Road and Saltergate Drive, thence northerly to the intersection of Summit View Road.

The improvement of said road has been authorized by the unanimous vote of the Board of County Commissioners of Franklin County, Ohio. All property owners and all other persons interested therein or affected will take notice the the Franklin County Engineer, acting under an order of the County Commissioners authorizing and directing him to prepare an estimate for the improvement of said road and submitted the same to the Board of County Commissioners, together with a copy of the plans and specifications in accordance with the provisions of Section 5555.07 of the Ohio Revised Code, and that said plans, specifications and estimates are on file in the office of the Board of County Commissioners of Franklin County, Ohio, for the inspection and examination by all persons interested therein, and all persons interested will take notice that Tuesday, October 13, 1992 at 9:15 A.M. has been fixed as the time and the office of the Board of County Commissioners, the place for hearing objections to said improvement.

If no objections to the adoption of said plans, profiles, specifications and estimates of said improvement are filed as above set forth, the Board of County Commissioners may adopt the same and order the construction of said improvement.

By order of the Board of County Commissioners of Franklin County, Ohio.

Sharon Bice, Clerk
Franklin County Commissioners

SAWMILL ROAD, CO. RD. NO. 70, PERRY TOWNSHIP, FRANKLIN COUNTY, OHIO, Con't.

October 7, 1992

Honorable Board of County Commissioners
Franklin County Administration Building
373 South High Street
Columbus, Ohio 43215

Honorable Board:

Pursuant to your resolution of October 28, 1986, I have prepared plans, profiles, specifications, estimates of cost and all other information required by the County Engineer, for the improvement of Sawmill Road, from Saltergate Drive to Summit View Road, County Road No. 70, Perry Township, Franklin County, Ohio.

It is my recommendation that the Sawmill Road Project be approved as shown on the submitted plans.

Respectfully submitted,

John Circle, P.E., P.S.
Franklin County Engineer

JC:DB:cmc

RESOLUTION NO. 1046-92

October 13, 1992

PLANS APPROVED FOR THE IMPROVING OF
SAWMILL ROAD, FROM SALTERGATE DRIVE
TO SUMMIT VIEW ROAD, COUNTY ROAD NO. 70,
PERRY TOWNSHIP, FRANKLIN COUNTY, OHIO
(FRANKLIN COUNTY ENGINEER)

WHEREAS, the Board of County Commissioners of Franklin County, Ohio, directed the Engineer of Franklin County, Ohio, to make a survey, plans, profiles, specifications and estimates for the improvement of Sawmill Road; and

WHEREAS, pursuant to legal publication, this being the day and hour fixed for stating objections of said improvement; and

WHEREAS, no objections to the improvement were filed; now, therefore, upon motion of Commissioner Foulk, seconded by Commissioner DeMoss.

BE IT RESOLVED, BY THE BOARD OF COUNTY COMMISSIONERS OF FRANKLIN COUNTY, OHIO:

Section 1) That it is the opinion of said Board that the public utility, convenience and welfare require that such improvement be made, that the cost and expense thereof and that the plans, profiles, specifications, estimate of quantities and cost estimates therefore as submitted by the County Engineer be and they hereby are accepted and approved, and that said road improvement be completed as specified.

Section 2) That sealed bids for the above mentioned project will be opened Thursday, December 3, 1992.

Voting Aye thereon: Dorothy S. Teater, Jack Foulk and Hugh DeMoss.

October 14, 1992

Honorable Board of County Commissioners
 Franklin County Administration Building
 373 South High Street
 Columbus, Ohio 43215

Honorable Board:

After negotiating with a portion of the owners abutting Sawmill Road, County Road No. 70, Perry Township, Franklin County, Ohio, for the purchase of additional land needed for road purposes, I hereby submit for your consideration the following recommendation as to the amount of compensation and damages to be awarded to the owners of land sought to be appropriated.

<u>AUDITOR'S</u> <u>PAR. NO.</u>	<u>ENGR'S</u> <u>PAR. NO.</u>	<u>NAME</u>	<u>AMOUNT</u>
	49-WD,S, T,T-1 33-T	Joanne Crockett Westmark Capital, Inc., Warren E. Arnsperger and Betty A. Arnsperger	\$ 14,135.00
		Total	<u>3,300.00</u> \$ 17,435.00

I am of the opinion that the sums above recommended to be paid to this portion of the owners to be just and equitable for the land taken and damages sustained by reason of the improvement of Sawmill Road, County Road No. 70, Perry Township, Franklin County, Ohio.

Respectfully submitted,

 John Circle, P.E., P.S.
 Franklin County Engineer

JC:JGG:cmc

* * * * *

RESOLUTION NO. 1060-92

October 20, 1992

REPORT (SIXTH) OF THE COUNTY ENGINEER
 AND ESTABLISHING SUMS FOR COMPENSATION
 AND DAMAGES FOR A PORTION OF THE OWNERS
 IN THE MATTER OF THE IMPROVEMENT OF
 SAWMILL ROAD, COUNTY ROAD NO. 70,
 PERRY TOWNSHIP, FRANKLIN COUNTY, OHIO
 (FRANKLIN COUNTY ENGINEER)

WHEREAS, on the 17th day of December, 1991, the Board of County Commissioners did by resolution duly adopted find in favor of improving a portion of Sawmill Road, County Road No. 70, Perry Township, Franklin County, Ohio; and

WHEREAS, the Franklin County Engineer has negotiated with a portion of the property owners abutting Sawmill Road, County Road No. 70, Perry Township, Franklin County, Ohio; and

WHEREAS, the Franklin County Engineer has advised this Board by letter dated October 14, 1992, that it is his recommendation that the following amounts of compensation and damages to be awarded to the owners of land sought to be appropriated; now, therefore upon motion of Commissioner Foulk, seconded by Commissioner DeMoss.

<u>AUDITOR'S</u> <u>PAR. NO.</u>	<u>ENGR'S</u> <u>PAR. NO.</u>	<u>NAME</u>	<u>AMOUNT</u>
	49-WD,S, T,T-1 33-T	Joanne Crockett Westmark Capital, Inc., Warren E. Arnsperger and Betty A. Arnsperger	\$ 14,135.00
		Total	<u>3,300.00</u> \$ 17,435.00

BE IT RESOLVED, BY THE BOARD OF COUNTY COMMISSIONERS OF FRANKLIN COUNTY, OHIO:

Section 1) That after due consideration the amounts of compensation and damages as recommended by the Franklin County Engineer for the improvement of Sawmill Road, County Road No. 70, Perry Township, Franklin County, Ohio, are just and equitable for the lands taken and damages sustained by reason of said road improvement are hereby approved.

Voting Aye thereon: Dorothy S. Teater, Jack Foulk and Hugh DeMoss.

October 28, 1992

Honorable Board of County Commissioners
 Franklin County Administration Building
 373 South High Street
 Columbus, Ohio 43215

Honorable Board:

After negotiating with a portion of the owners abutting Sawmill Road, County Road No. 70, Perry Township, Franklin County, Ohio, for the purchase of additional land needed for road purposes, I hereby submit for your consideration the following recommendation as to the amount of compensation and damages to be awarded to the owners of land sought to be appropriated.

AUDITOR'S PAR. NO.	ENGR'S PAR. NO.	NAME	AMOUNT
597	52-WD,S,T	Larry C. Rigsby and Garnet A. Newsome	\$ 19,885.00

I am of the opinion that the sums above recommended to be paid to this portion of the owners to be just and equitable for the land taken and damages sustained by reason of the improvement of Sawmill Road, County Road No. 70, Perry Township, Franklin County, Ohio.

Respectfully submitted,

John Circle, P.E., P.S.
 Franklin County Engineer

JC:JYG:cmc

RESOLUTION NO. 1095-92

November 3, 1992

REPORT (SEVENTH) OF THE COUNTY ENGINEER
 AND ESTABLISHING SUMS FOR COMPENSATION
 AND DAMAGES FOR A PORTION OF THE OWNERS
 IN THE MATTER OF THE IMPROVEMENT OF
 SAWMILL ROAD, COUNTY ROAD NO. 70,
 PERRY TOWNSHIP, FRANKLIN COUNTY, OHIO
 (FRANKLIN COUNTY ENGINEER)

WHEREAS, on the 17th day of December, 1991, the Board of County Commissioners did by resolution duly adopted find in favor of improving a portion of Sawmill Road, County Road No. 70, Perry Township, Franklin County, Ohio; and

WHEREAS, the Franklin County Engineer has negotiated with a portion of the property owners abutting Sawmill Road, County Road No. 70, Perry Township, Franklin County, Ohio; and

WHEREAS, the Franklin County Engineer has advised this Board by letter dated October 28, 1992, that it is his recommendation that the following amounts of compensation and damages to be awarded to the owners of land sought to be appropriated; now, therefore, upon motion of Commissioner Foulk, seconded by Commissioner DeMoss.

AUDITOR'S PAR. NO.	ENGR'S PAR. NO.	NAME	AMOUNT
597	52-WD,S,T	Larry C. Rigsby and Garnet A. Newsome	\$ 19,885.00

BE IT RESOLVED, BY THE BOARD OF COUNTY COMMISSIONERS OF FRANKLIN COUNTY, OHIO:

Section 1) That after due consideration the amounts of compensation and damages as recommended by the Franklin County Engineer for the improvement of Sawmill Road, County Road No. 70, Perry Township, Franklin County, Ohio, are just and equitable for the lands taken and damages sustained by reason of said road improvement are hereby approved.

Voting Aye thereon: Dorothy S. Teater, Jack Foulk and Hugh DeMoss.

November 4, 1992

Honorable Board of County Commissioners
 Franklin County Administration Building
 373 South High Street
 Columbus, Ohio 43215

Honorable Board:

After negotiating with a portion of the owners abutting Sawmill Road, County Road No. 70, Perry Township, Franklin County, Ohio, for the purchase of additional land needed for road purposes, I hereby submit for your consideration the following recommendation as to the amount of compensation and damages to be awarded to the owners of land sought to be appropriated.

AUDITOR'S PAR. NO.	ENGR'S PAR. NO.	NAME	AMOUNT
562	50-WD,T	Carl C. & Macy M. Cooke Jr.	\$ 32,632.00
470	54-T	Robert & JoAnne Crabb	1,065.00
35	41-WD,X,T	Carl E. & Imogene H. Nielsen	63,230.00
514	48-WD,S, T,T-1	Sherman P. & Muerl M. Liddell	24,855.00
679	56-WD,T	Sherman P. & Muerl M. Liddell	2,740.00
Total			\$124,522.00

I am of the opinion that the sums above recommended to be paid to this portion of the owners to be just and equitable for the land taken and damages sustained by reason of the improvement of Sawmill Road, County Road No. 70, Perry Township, Franklin County, Ohio.

Respectfully submitted,

John Circle, P.E., P.S.
 Franklin County Engineer

JC:JGG:cmc

RESOLUTION NO. 1122-92

November 10, 1992

REPORT (EIGHTH) OF THE COUNTY ENGINEER
 AND ESTABLISHING SUMS FOR COMPENSATION
 AND DAMAGES FOR A PORTION OF THE OWNERS
 IN THE MATTER OF THE IMPROVEMENT OF
 SAWMILL ROAD, COUNTY ROAD NO. 70,
 PERRY TOWNSHIP, FRANKLIN COUNTY, OHIO
 (FRANKLIN COUNTY ENGINEER)

WHEREAS, on the 17th day of December, 1991, the Board of County Commissioners did by resolution duly adopted find in favor of improving a portion of Sawmill Road, County Road No. 70, Perry Township, Franklin County, Ohio; and

WHEREAS, the Franklin County Engineer has negotiated with a portion of the property owners abutting Sawmill Road, County Road No. 70, Perry Township, Franklin County, Ohio; and

WHEREAS, the Franklin County Engineer has advised this Board by letter dated November 4, 1992, that it is his recommendation that the following amounts of compensation and damages to be awarded to the owners of land sought to be appropriated; now, therefore, upon motion of Commissioner Foulk, seconded by Commissioner DeMoss.

AUDITOR'S PAR. NO.	ENGR'S PAR. NO.	NAME	AMOUNT
562	50-WD,T	Carl C. & Macy M. Cooke Jr.	\$ 32,632.00
470	54-T	Robert & JoAnne Crabb	1,065.00
35	41-WD,X,T	Carl E. & Imogene H. Nielsen	63,230.00
514	48-WD,S, T,T-1	Sherman P. & Muerl M. Liddell	24,855.00
679	56-WD,T	Sherman P. & Muerl M. Liddell	2,740.00
Total			\$124,522.00

BE IT RESOLVED, BY THE BOARD OF COUNTY COMMISSIONERS OF FRANKLIN COUNTY, OHIO:

Section 1) That after due consideration the amounts of compensation and damages as recommended by the Franklin County Engineer for the improvement of Sawmill Road, County Road No. 70, Perry Township, Franklin County, Ohio, are just and equitable for the lands taken and damages sustained by reason of said road improvement are hereby approved.

Voting Aye thereon: Dorothy S. Teater, Jack Foulk and Hugh DeMoss.

November 25, 1992

Honorable Board of County Commissioners
 Franklin County Administration Building
 373 South High Street
 Columbus, Ohio 43215

Honorable Board:

After negotiating with a portion of the owners abutting Sawmill Road, County Road No. 70, Perry Township, Franklin County, Ohio, for the purchase of additional land needed for road purposes, I hereby submit for your consideration the following recommendation as to the amount of compensation and damages to be awarded to the owners of land sought to be appropriated.

<u>AUDITOR'S</u> <u>PAR. NO.</u>	<u>ENGR'S</u> <u>PAR. NO.</u>	<u>NAME</u>	<u>AMOUNT</u>
203808	53-WD,S,T,X	Homewood Corporation	\$ 16,300.00

I am of the opinion that the sums above recommended to be paid to this portion of the owners to be just and equitable for the land taken and damages sustained by reason of the improvement of Sawmill Road, County Road No. 70, Perry Township, Franklin County, Ohio.

Respectfully submitted,

John Circle, P.E., P.S.
 Franklin County Engineer

JC:JYG:cmc

* * * * *

RESOLUTION NO. 1220-92

December 1, 1992

REPORT (NINTH) OF THE COUNTY ENGINEER
 AND ESTABLISHING SUMS FOR COMPENSATION
 AND DAMAGES FOR A PORTION OF THE OWNERS
 IN THE MATTER OF THE IMPROVEMENT OF
 SAWMILL ROAD, COUNTY ROAD NO. 70,
 PERRY TOWNSHIP, FRANKLIN COUNTY, OHIO
 (FRANKLIN COUNTY ENGINEER)

WHEREAS, on the 17th day of December, 1991, the Board of County Commissioners did by resolution duly adopted find in favor of improving a portion of Sawmill Road, County Road No. 70, Perry Township, Franklin County, Ohio; and

WHEREAS, the Franklin County Engineer has negotiated with a portion of the property owners abutting Sawmill Road, County Road No. 70, Perry Township, Franklin County, Ohio; and

WHEREAS, the Franklin County Engineer has advised this Board by letter dated November 25, 1992, that it is his recommendation that the following amounts of compensation and damages to be awarded to the owners of land sought to be appropriated; now, therefore, upon motion of Commissioner DeMoss, seconded by Commissioner Teater.

<u>AUDITOR'S</u> <u>PAR. NO.</u>	<u>ENGR'S</u> <u>PAR. NO.</u>	<u>NAME</u>	<u>AMOUNT</u>
203808	53-WD,S,T,X	Homewood Corporation	\$ 16,300.00

BE IT RESOLVED, BY THE BOARD OF COUNTY COMMISSIONERS OF FRANKLIN COUNTY, OHIO:

Section 1) That after due consideration the amounts of compensation and damages as recommended by the Franklin County Engineer for the improvement of Sawmill Road, County Road No. 70, Perry Township, Franklin County, Ohio, are just and equitable for the lands taken and damages sustained by reason of said road improvement are hereby approved.

Voting Aye thereon: Dorothy S. Teater and Hugh DeMoss.

December 2, 1992

Honorable Board of County Commissioners
 Franklin County Administration Building
 373 South High Street
 Columbus, Ohio 43215

Honorable Board:

After negotiating with a portion of the owners abutting Sawmill Road, County Road No. 70, Perry Township, Franklin County, Ohio, for the purchase of additional land needed for road purposes, I hereby submit for your consideration the following recommendation as to the amount of compensation and damages to be awarded to the owners of land sought to be appropriated.

<u>AUDITOR'S</u> <u>PAR. NO.</u>	<u>ENGR'S</u> <u>PAR. NO.</u>	<u>NAME</u>	<u>AMOUNT</u>
203809	47-WD,T,T-1,S	Donwalter Investments	\$ 17,150.00

I am of the opinion that the sums above recommended to be paid to this portion of the owners to be just and equitable for the land taken and damages sustained by reason of the improvement of Sawmill Road, County Road No. 70, Perry Township, Franklin County, Ohio.

Respectfully submitted,

John Circle, P.E., P.S.
 Franklin County Engineer

JC:JYG:cmc

* * * * *

RESOLUTION NO. 1245-92

December 8, 1992

REPORT (TENTH) OF THE COUNTY ENGINEER
 AND ESTABLISHING SUMS FOR COMPENSATION
 AND DAMAGES FOR A PORTION OF THE OWNERS
 IN THE MATTER OF THE IMPROVEMENT OF
 SAWMILL ROAD, COUNTY ROAD NO. 70,
 PERRY TOWNSHIP, FRANKLIN COUNTY, OHIO
 (FRANKLIN COUNTY ENGINEER)

WHEREAS, on the 17th day of December, 1991, the Board of County Commissioners did by resolution duly adopted find in favor of improving a portion of Sawmill Road, County Road No. 70, Perry Township, Franklin County, Ohio; and

WHEREAS, the Franklin County Engineer has negotiated with a portion of the property owners abutting Sawmill Road, County Road No. 70, Perry Township, Franklin County, Ohio; and

WHEREAS, the Franklin County Engineer has advised this Board by letter dated December 2, 1992, that it is his recommendation that the following amounts of compensation and damages to be awarded to the owners of land sought to be appropriated; now, therefore, upon motion of Commissioner Foulk, seconded by Commissioner DeMoss.

<u>AUDITOR'S</u> <u>PAR. NO.</u>	<u>ENGR'S</u> <u>PAR. NO.</u>	<u>NAME</u>	<u>AMOUNT</u>
203809	47-WD,T,T-1,S	Donwalter Investments	\$ 17,150.00

BE IT RESOLVED, BY THE BOARD OF COUNTY COMMISSIONERS OF FRANKLIN COUNTY, OHIO:

Section 1) That after due consideration the amounts of compensation and damages as recommended by the Franklin County Engineer for the improvement of Sawmill Road, County Road No. 70, Perry Township, Franklin County, Ohio, are just and equitable for the lands taken and damages sustained by reason of said road improvement are hereby approved.

Voting Aye thereon: Dorothy S. Teater, Jack Foulk and Hugh DeMoss.

FRANKLIN COUNTY, OHIO OFFICE OF COUNTY ENGINEER





SAWMILL ROAD
FRA - CO. RD. 70

RIGHT OF WAY ONLY

SAWMILL ROAD FRA - CO. RD. 70

PERRY TOWNSHIP
CITY OF COLUMBUS
CITY OF DUBLIN

CONVENTIONAL SIGNS

- County Line _____
- Township Line _____
- Section Line _____
- Corporation Line _____ or _____ (proposed)
- Fence Line (existing) _____ (proposed) _____
- Center Line _____
- Trees (to be removed) 
- Utility Poles: Telephone , Power , Light 
- Limited Access (only) _____ L/A
- Right-of-Way (only) _____ R/W

INDEX OF SHEETS

- TITLE SHEET _____ 1
- CENTERLINE SURVEY PLAT _____ 2
- PROPERTY MAP _____ 3-4
- RIGHT OF WAY SUMMARY _____ 5-6
- RIGHT OF WAY PLANS _____ 7-18

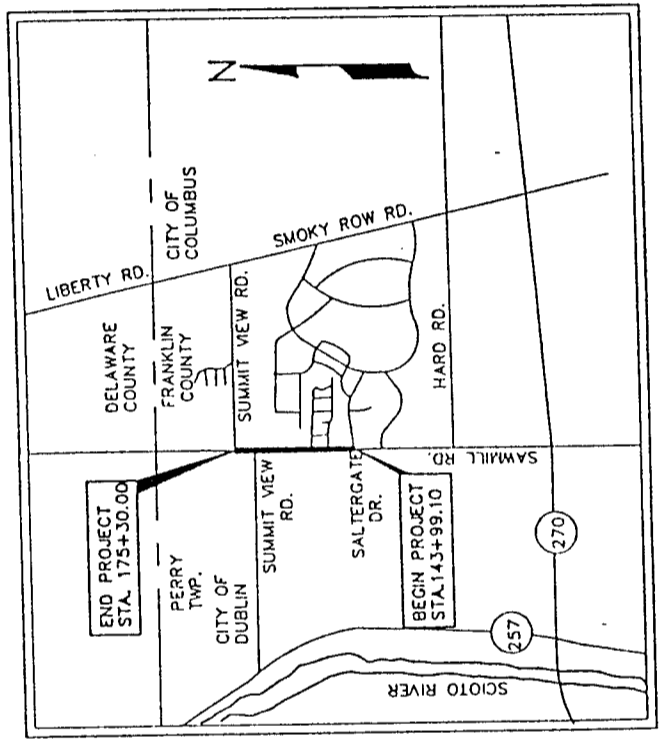

LOCATION MAP
SCALE IN FEET
0 2400 4800

Portion to be improved
State and Federal Routes
Other Roads

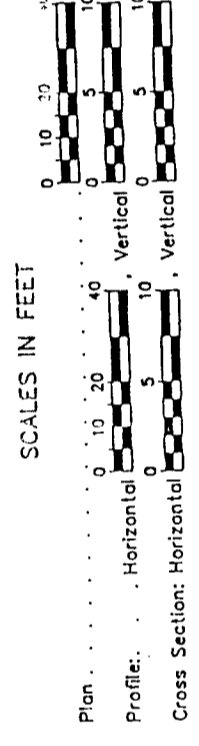

UNDERGROUND UTILITIES
2 WORKING DAYS
BEFORE YOU DIG
CALL 800-362-2764 (Toll Free)
OHIO UTILITIES PROTECTION SERVICE
NON-MEMBERS
MUST BE CALLED DIRECTLY

1991 SPECIFICATIONS

The standard specifications of The Ohio Department of Transportation including changes in the proposal, shall govern these improvements.

I hereby approve these plans and declare that the making of this improvement will not require the closing to traffic of the highway, and that provisions for the maintenance and safety of traffic will be set forth on the plans and estimates.

FRANKLIN COUNTY
Approved _____ Chief Deputy Engineer
Date 12/15/91
Approved _____ Engineer
Date 12/15/91

We the Commissioners of Franklin County in Formal Session Hereby approve these plans.

Approved _____ Commissioner
Date 12/15/91
Approved _____ Commissioner
Date 12/15/91
Approved _____ Commissioner
Date 12/15/91

Plan Prepared By:
WOOLPERT CONSULTANTS
400 SOUTH PLYM STREET
COLUMBUS, OHIO 43215-2437

CENTERLINE SURVEY PLAT SAWMILL ROAD

PERRY TOWNSHIP, CITY OF COLUMBUS AND CITY OF DUBLIN
FRANKLIN COUNTY, OHIO
QTR. TWP.1, T2N, R19W AND QTR. TWP.2, T2N, R19W
UNITED STATES MILITARY LANDS

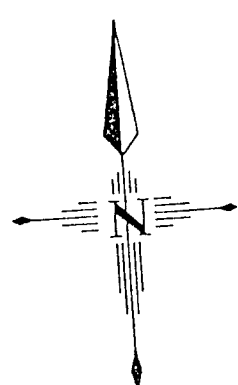

ABBREVIATIONS
 F&U - FOUND & USED
 I.P. - IRON PIN OR SPIKE
 P.K.S. - PARKER WAGON (NAIL)
 MON. ASSY. - MONUMENT ASSEMBLY

BASIS OF BEARINGS
 BEARINGS WERE TRANSFERRED BY A FIELD TRAVERSE ORIGINATING ON FRANKLIN COUNTY CONTROL MONUMENTS "CGS 7772" AND "CGS 7769" AND ARE BASED ON THE OHIO STATE PLANE COORDINATE SYSTEM, SOUTH ZONE AND THE NORTH AMERICAN DATUM OF 1983.

EXISTING MONUMENTS

NO.	STATION	OFFSET	MONUMENTATION	NO.	STATION	OFFSET	MONUMENTATION
1	119+30.83	0	MON. ASSY. F&U	24	165+26.53	0.05'LT	R.R.S. F&U
2	127+00.11	0	MON. ASSY. F&U	25	165+37.99	799.89'LT	3/4" I.P. F&U
3	134+86.31	0	MON. ASSY. F&U	26	166+64.98	40.02'RT	3/4" I.P. F&U
4	143+33.10	0	MON. ASSY. F&U	27	169+34.86	0	MON. ASSY. F&U
5	72+82.80	0	P.K. F&U	28	-6+-08.12	0	3/4" I.P. F&U
6	72+82.80	30.00'LT	3/4" I.P. F&U	29	1+99.92	0.02'LT	R.R.S. F&U
7	10+59.08	35.04'RT	1/2" REBAR F&U	30	6+00.00	0	P.K. SET
8	13+64.00	25.47'RT	3/4" I.P. F&U	31	6+15.30	40.62'LT	3/4" I.P. F&U
9	149+48.09	29.79'RT	3/4" I.P. F&U	32	6+15.68	0.63'LT	PONY SPIKE F&U
10	151+28.02	26.55'RT	3/4" I.P. F&U	33	171+62.61	23.65'LT	3/4" I.P. F&U
11	151+28.10	3.39'LT	R.R.S. F&U	34	171+67.67	383.27'LT	1/2" I.P. F&U
12	152+43.16	0.73'LT	P.K. F&U	35	173+02.97	23.67'LT	3/4" I.P. F&U
13	153+93.65	0.73'LT	P.K. F&U	36	173+08.33	382.60'LT	3/4" I.P. F&U
14	10+60.27	24.92'RT	3/4" I.P. F&U	37	173+94.52	40.08'RT	3/4" I.P. F&U
15	11+37.12	25.06'RT	3/4" I.P. F&U	38	174+34.60	0	MON. ASSY. F&U
16	13+88.75	0	3/8" REBAR F&U	39	37+08.82	0	R.R.S. F&U
17	156+05.54	0.53'RT	WINE SPIKE F&U	40	18+07.73	20.00'RT	3/4" I.P. F&U
18	156+13.64	728.00'LT	3/4" I.P. F&U	41	18+07.80	40.00'RT	3/4" I.P. F&U
19	163+72.83	0.76'LT	NAIL F&U	42	15+17.77	23.64'LT	3/4" I.P. F&U
20	163+74.64	23.86'RT	3/4" I.P. F&U	43	176+13.50	0	P.K. SET
21	163+74.81	39.94'RT	3/4" I.P. F&U	44	178+00.00	0.09'RT	3/4" I.P. F&U
22	165+19.79	0.04'LT	R.R. SPIKE F&U	45	196+88.97	20.00'LT	R.R.S. F&U
23	13+61.74	0	P.K. F&U	46	196+89.12	0.02'LT	R.R.S. F&U
				47	16+62.78	0.02'LT	R.R.S. F&U

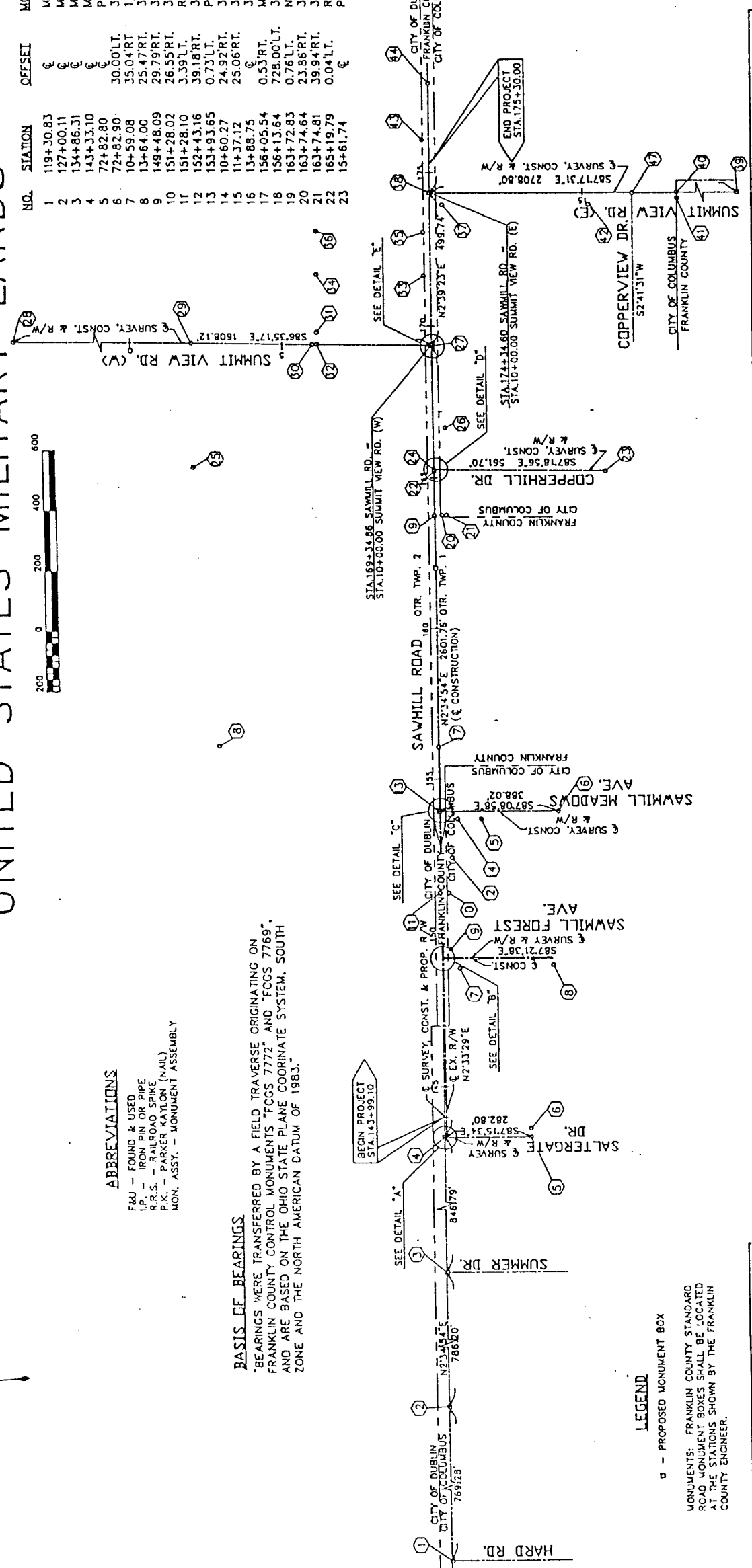

LEGEND
 □ - PROPOSED MONUMENT BOX
 MONUMENTS: FRANKLIN COUNTY STANDARD ROAD MONUMENT BOXES SHALL BE LOCATED AT THE STATIONS SHOWN BY THE FRANKLIN COUNTY ENGINEER.

PROPOSED MONUMENT ASSEMBLIES

P.O.T.	STA.153+93.65=STA.10+00.00 SAWMILL MEADOWS AVE.
P.O.T.	STA.162+00.00
P.I.	STA.169+34.86=STA.10+00.00 SUMMIT VIEW ROAD (WEST)
P.O.T.	STA.174+34.60=STA.10+00.00 SUMMIT VIEW ROAD (EAST)

I HEREBY CERTIFY THAT THIS PLAT IS A TRUE DELINEATION OF A SURVEY PERFORMED FOR THE OFFICE OF COUNTY ENGINEER, FRANKLIN COUNTY, OHIO IN NOVEMBER AND DECEMBER, 1990 BY WOOLPERT CONSULTANTS.

JACOB T. HAWK
OHIO REGISTERED SURVEYOR NO.7038

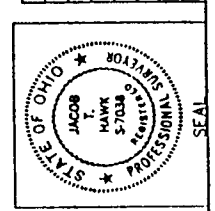

DETAIL 'A'

REV.	DATE	DESCRIPTION

DETAIL 'B'

MONUMENT ASSEMBLY SET STA.149+18.69 SAWMILL RD. STA.10+00.00 SAWMILL MEADOWS SAWMILL ROAD N233°29'E 5.00'	SAWMILL FOREST AVE N233°29'E 5.00'	SAWMILL MEADOWS AVE N233°29'E 5.00'
--	--	---

DETAIL 'C'

MONUMENT ASSEMBLY SET STA.153+93.65 SAWMILL RD. STA.10+00.00 SAWMILL MEADOWS SAWMILL ROAD N233°29'E 5.00'	SAWMILL FOREST AVE N233°29'E 5.00'	SAWMILL MEADOWS AVE N233°29'E 5.00'
--	--	---

DETAIL 'D'

MONUMENT ASSEMBLY SET STA.162+00.00 STA.10+00.00 SAWMILL MEADOWS SAWMILL ROAD N233°29'E 5.00'	SAWMILL FOREST AVE N233°29'E 5.00'	SAWMILL MEADOWS AVE N233°29'E 5.00'
--	--	---

DETAIL 'E'

MONUMENT ASSEMBLY SET STA.169+34.86 STA.10+00.00 SUMMIT VIEW ROAD SAWMILL ROAD N233°29'E 5.00'	SAWMILL FOREST AVE N233°29'E 5.00'	SAWMILL MEADOWS AVE N233°29'E 5.00'
---	--	---

PROPERTY MAP

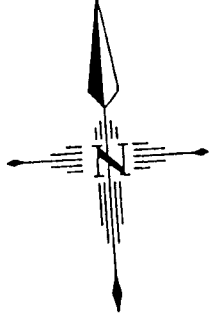

DATE	6.8
BY	B.3
CHG	
DATE	
OHIO	
F.H.W.A.	
REGION	5

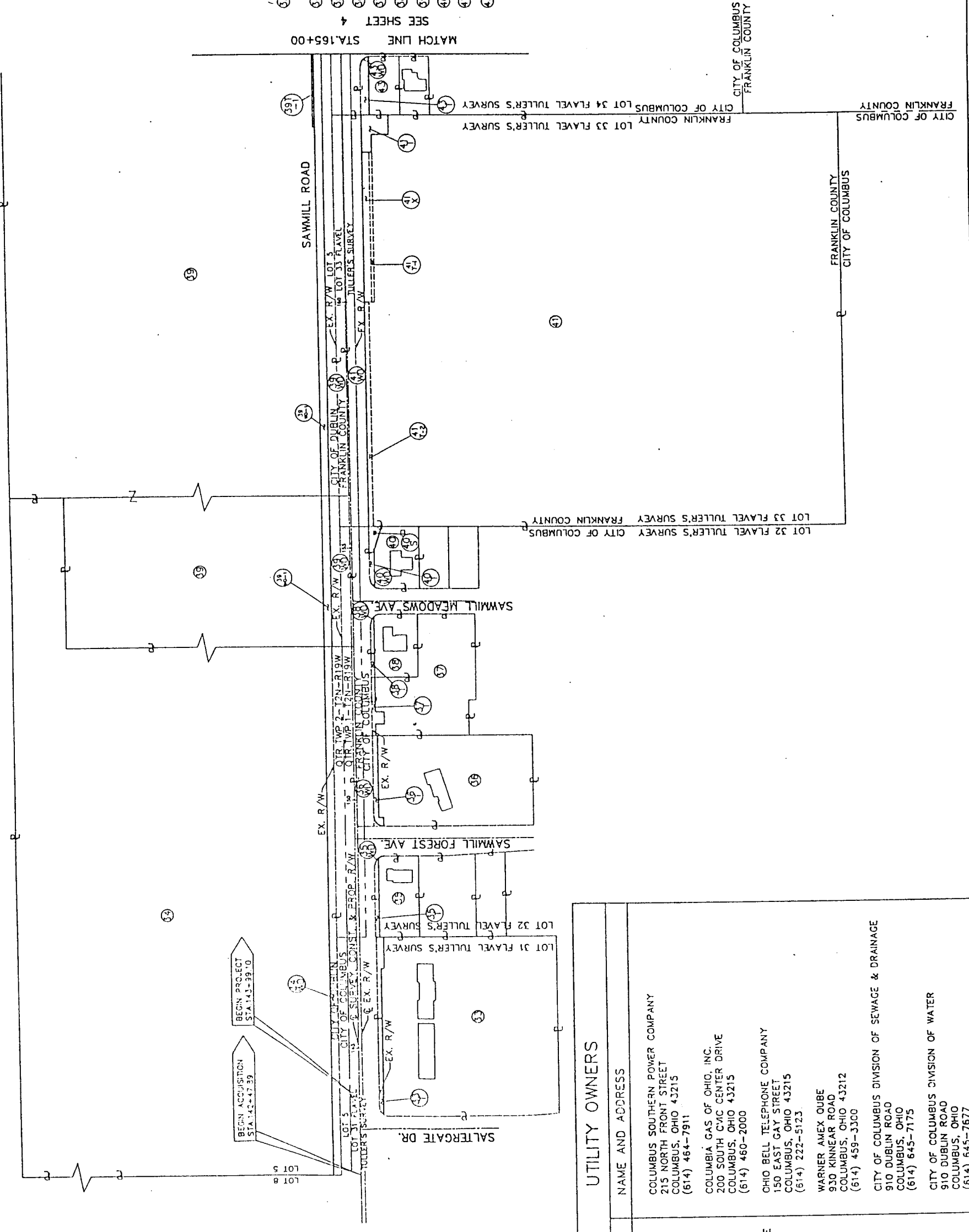

- PROPERTY OWNERS**
- 33 WESTMARK CAPITAL, INC., AND WARREN E. ARNSPIGER AND BETTY A. ARNSPIGER
 - 34 SAWMILL PARTNERS INVESTMENT COMPANY NO. II
 - 35 DOUG A. MILLER AND TUESDAY RENEE HOWARD
 - 36 APOSTOLIC CHRISTIAN CHURCH OF COLUMBUS
 - 37 CARL ROGERS AND TECORA ROGERS
 - 38 KENNETH C. AND ANNA E. MONTE
 - 39 SUMMIT VIEW ASSOCIATES, AN OHIO PARTNERSHIP
 - 40 DARRELL R. SCHMITZ AND JANICE L. SCHMITZ
 - 41 CARL E. NIELSEN AND IMOGENE H. NIELSEN
 - 42 ROBERT W. DENNIS AND SALLY W. DENNIS

MATCH LINE STA. 165+00

BEGIN ACQUISITION STA. 142+47.39

BEGIN PROJECT STA. 143+39.0

UTILITY OWNERS	
TYPE	NAME AND ADDRESS
ELECTRIC	COLUMBUS SOUTHERN POWER COMPANY 215 NORTH FRONT STREET COLUMBUS, OHIO 43215 (614) 464-7911
GAS	COLUMBIA GAS OF OHIO, INC. 200 SOUTH C/MC CENTER DRIVE COLUMBUS, OHIO 43215 (614) 460-2000
TELEPHONE	OHIO BELL TELEPHONE COMPANY 150 EAST GAY STREET COLUMBUS, OHIO 43215 (614) 222-5123
CATV	WARNER AMEX OUBE 930 KINNEAR ROAD COLUMBUS, OHIO 43212 (614) 459-3300
STORM & SANITARY SEWER	CITY OF COLUMBUS DIVISION OF SEWAGE & DRAINAGE 910 DUBLIN ROAD COLUMBUS, OHIO (614) 645-7175
WATER	CITY OF COLUMBUS DIVISION OF WATER 910 DUBLIN ROAD COLUMBUS, OHIO (614) 645-7677

REV.	DATE	DESCRIPTION
1	10/13/92	ADDED 41T-1 & 41T-2

PROPERTY MAP

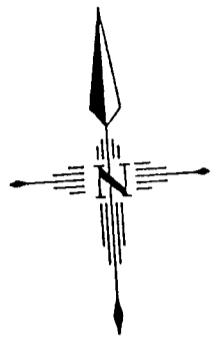
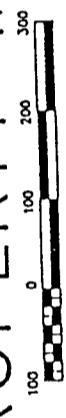

PROPERTY OWNERS

- 43 SUMMIT VIEW ASSOCIATES, AN OHIO PARTNERSHIP
- 44 CITY OF COLUMBUS, A MUNICIPAL CORPORATION
- 45 SALVATORE PALMA AND BONNIE T. PALMA
- 46 CHURCH OF THE REDEEMER MORAVIAN CHURCH
- 47 DONWALTER INVESTMENTS, AN OHIO GENERAL PARTNERSHIP
- 48 SHERMAN P. LIDDELL AND MUEHL M. LIDDELL
- 49 JOANNE CROCKETT
- 50 CARL C. COOKE, JR. AND MACY M. COOKE
- 51 CITY OF COLUMBUS, A MUNICIPAL CORPORATION
- 52 LARRY C. RIGSBY AND GARNET A. NEWSOME
- 53 HOMEWOOD CORPORATION, AN OHIO CORPORATION
- 54 ROBERT CRABB AND JOANNE CRABB
- 55 JOSEPH H. BANKS
- 56 SHERMAN P. LIDDELL AND MUEHL M. LIDDELL
- 57 JOANNE CROCKETT
- 58 JOSEPH H. BANKS AND MARK J. SHERIFF

REV.	DATE	DESCRIPTION
1	11/02/92	DELETED PARCEL 465

PROPERTY MAP

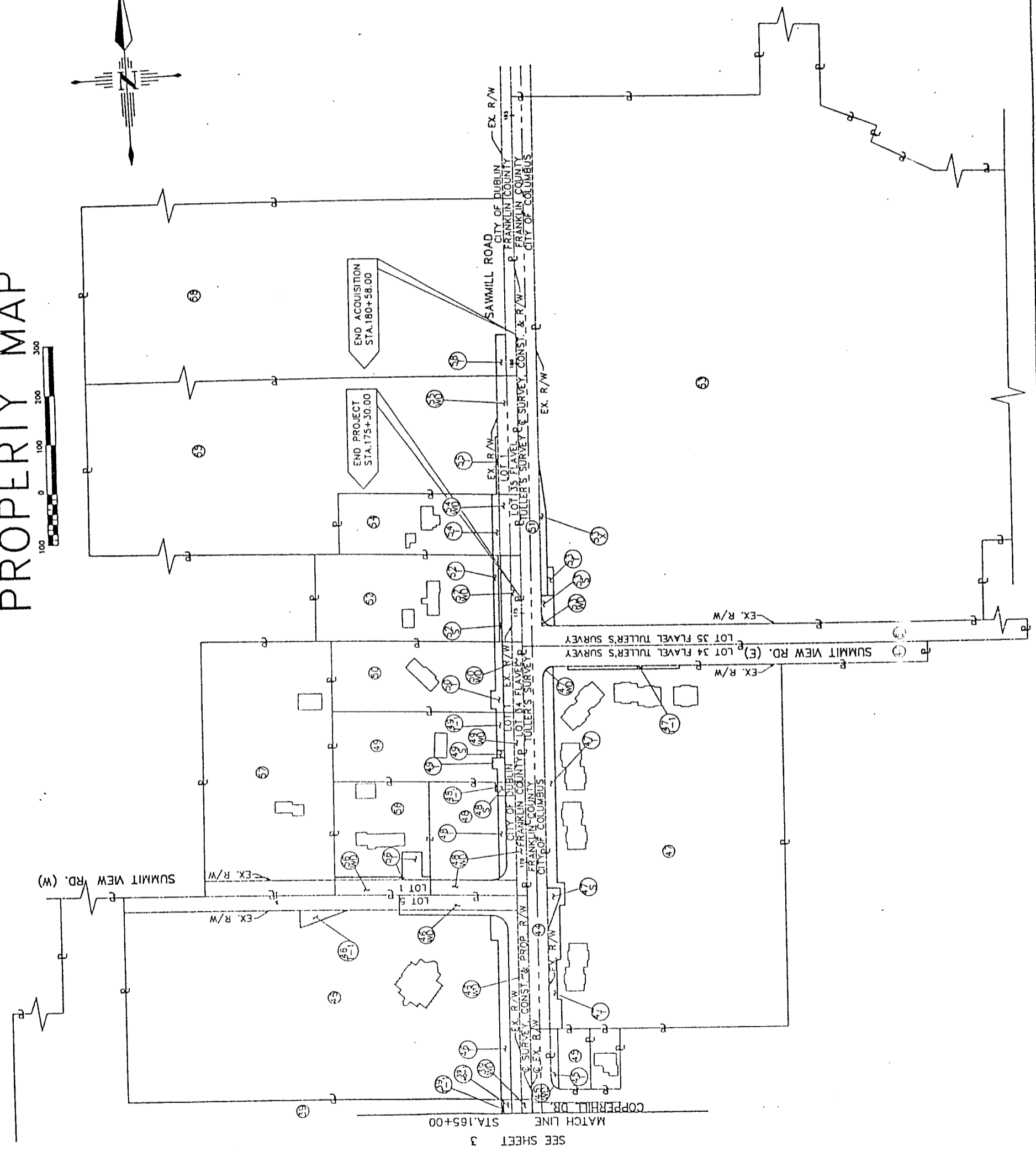

SUMMARY OF ADDITIONAL RIGHT OF WAY

PARCEL NO.	AUDITOR'S PARCEL NOS.	OWNER	SHEET NO.	RECORDED BOOK	RECORD PAGE AREA	TOTAL P.R.O.	CROSS TAKE	P.R.O. INTAKE	NET TAKE	STRUC TURE	NET RESIDUE		TYPE FUND	REMARKS & PERSONALTY	AS ACQUIRED	
											LEFT	RIGHT			BOOK	PAGE
33T	114085	WESTMARK CAPITAL, INC., AND WARREN E. ARNSPIGER AND BETTY A. ARNSPIGER	7&8	14698A18	3.004AC.	0.082AC.	0.082AC.	0.000AC.	0.082AC.		3.004AC.		FRANKLIN COUNTY	DRIVEWAY REPLACEMENT AND GRADING		
34WD	189	SAWMILL PARTNERS INVESTMENT COMPANY NO. II	7-10	11768005	45.032AC.	0.000AC.	0.388AC.	0.000AC.	0.388AC.		44.644AC.					
35WD 35T	(174364)	(DOUG A. MILLER AND TUESDAY RENEE HOWARD)	8&9	11186H02	0.336AC. (CALC.)	0.000AC.	0.001AC. 0.025AC.	0.000AC.	0.001AC. 0.025AC.		0.335AC. (CALC.)			GRADING		
36WD 36T	157017	APOSTOLIC CHRISTIAN CHURCH OF COLUMBUS	9	15461J13	1.500AC.	0.167AC. 0.042AC.	0.170AC. 0.042AC.	0.167AC.	0.003AC. 0.042AC.	P	1.330AC.			PRIVATE SIGN AND GRADING		
37T	174438	CARL ROGERS AND TECORA ROGERS	9&10	03399G03	0.918AC.		0.027AC.		0.027AC.		0.918AC.			DRIVEWAY REPLACEMENT AND GRADING		
38WD 38T	177439	KENNETH C. AND ANNIA E. MONTE	10	13016G14	0.274AC. (CALC.)	0.000AC.	0.001AC. 0.016AC.	0.000AC.	0.001AC. 0.016AC.		0.273AC. (CALC.)			GRADING		
39WD 188	763	SUMMIT MEW ASSOCIATES, AN OHIO PARTNERSHIP	10&11 11-13	12981D17 8845E16	5.000AC. 41.444AC.	0.138AC. 0.423AC.	0.281AC. 0.853AC.	0.138AC. 0.423AC.	0.143AC. 0.430AC.		4.608AC. 40.253AC.					
39WD-1		TOTAL			0.000AC.	0.111AC.	0.111AC.	0.000AC.	0.111AC.							
39T-1		TOTAL			0.000AC.	0.449AC.	0.449AC.	0.000AC.	0.449AC.		0.016AC.			GRADING		
40WD 40S 40T	174440	DARRELL R. SCHMITZ AND JANICE L. SCHMITZ	10	2170D19	0.291AC. (CALC.)	0.000AC.	0.001AC. 0.035AC.	0.000AC.	0.001AC. 0.035AC.		0.290AC. (CALC.)			CONSTRUCT AND MAINTAIN STORM SEWER GRADING		
41WD 41X 41T 41T-1 41T-2	35	CARL E. NIELSEN AND IMOGENE H. NIELSEN	10-12	3621 202&203	19.44AC.	0.763AC.	1.137AC. 0.138AC.	0.763AC.	0.374AC. 0.138AC.		18.303AC.			CONSTRUCT AND MAINTAIN CHANNEL DRIVEWAY REPLACEMENT AND GRADING GRADING		
43WD 43T	214218	ROBERT W. DENNIS AND SALLY W. DENNIS	12&13	17545C08	0.219AC. (CALC.)	0.300AC.	0.001AC. 0.044AC.	0.000AC.	0.001AC. 0.044AC.		0.218AC. (CALC.)			GRADING AND STORM SEWER CONSTRUCTION		
44	DROP	CITY OF COLUMBUS, A MUNICIPAL CORPORATION	13-15&18	10571D18	1.677AC.									NO TAKE REQUIRED		
45WD 45T	214219	SALVATORE PALMA AND BONNIE T. PALMA	13	16308G20	0.219AC. (CALC.)	0.000AC.	0.001AC. 0.039AC.	0.000AC.	0.001AC. 0.039AC.		0.218AC. (CALC.)			(GRADING AND STORM SEWER CONSTRUCTION)		
46WD	1003	CHURCH OF THE REDEEMER MORAVIAN CHURCH	13,14&17	13544A07	7.500AC.	0.725AC.	0.576AC.	0.346AC.	0.230AC.		6.924AC.					
46T 46T-1							0.172AC. 0.039AC.		0.172AC. 0.039AC.					GRADING		

TOTAL NUMBER OF --
 12 OWNERSHIPS
 0 TOTAL TAKES
 0 OWNERSHIPS WITH STRUCTURES INVOLVED
 0 OWNERSHIPS WITH "P" ITEMS

THIS SHEET ONLY

SUMMARY OF ADDITIONAL RIGHT OF WAY

DATE: 11/27/12 BY: JAC FEDERAL PROJECT	OHIO F.H.W.A. 5 REGION
STATE PROJECT	71 83
6 18	

AUDITOR'S PARCEL NO.	OWNER	SHEET NO.	RECORDED BOOK PAGE	RECORD AREA	TOTAL P.R.O.	GROSS TAKE	P.R.O. INTAKE	NET TAKE	STRUC TURE	NET RESIDUE		TYPE FUND	REMARKS & PERSONALTY	AS ACQUIRED BOOK PAGE
										LEFT	RIGHT			
475	DONWALTER INVESTMENTS, AN OHIO GENERAL PARTNERSHIP	13-15&18	12904G19	7.354AC.	0.000AC.	0.001AC. 0.029AC.	0.000AC.	0.001AC. 0.029AC.			7.353AC.	FRANKLIN COUNTY	CONSTRUCT AND MAINTAIN STORM SEWER DRIVEWAY REPLACEMENT AND GRADING	
477						0.326AC. 0.036AC.		0.326AC. 0.036AC.						
477-1														
48WD	SHERMAN P. LIDDELL AND MUEL M. LIDDELL	14&17	3297	0.998AC.	0.223AC.	0.322AC. 0.052AC. 0.010AC. 0.002AC.	0.223AC.	0.099AC. 0.052AC. 0.010AC. 0.002AC.			0.676AC.		GRADING CONSTRUCT AND MAINTAIN STORM SEWER GRADING	
48T														
48S														
48T-1														
49WD	JOANNE CROCKETT	14&15	1127405	1.235AC.	0.065AC.	0.129AC. 0.005AC. 0.022AC. 0.028AC.	0.065AC.	0.064AC. 0.005AC. 0.022AC. 0.026AC.			1.106AC.		CONSTRUCT-MAINTAIN STORM SEWER DRIVEWAY REPLACEMENT AND GRADING	
49S														
49T														
49T-1														
50WD	CARL C. COOKE, JR. AND MACY M. COOKE	15	2033019	1.235AC.	0.065AC.	0.129AC. 0.057AC.	0.065AC.	0.064AC. 0.057AC.			1.106AC.		DRIVEWAY REPLACEMENT AND GRADING	
50T														
51	DROP	15,16&18	10985J04	3.372AC.									NO TAKE REQUIRED	
52WD	LARRY C. RIGSBY AND GARNET A. NEWSOME	15&16	4425G15	1.607AC.	0.078AC.	0.156AC. 0.020AC. 0.039AC.	0.078AC.	0.078AC. 0.020AC. 0.039AC.			1.451AC.		CONSTRUCT AND MAINTAIN STORM SEWER DRIVEWAY REPLACEMENT AND GRADING	
52S														
52T														
53WD	HOMEWOOD CORPORATION, AN OHIO CORPORATION	15,16&18	18304G04	38.958AC.	0.000AC.	0.003AC. 0.032AC. 0.059AC. 0.016AC.	0.000AC.	0.003AC. 0.032AC. 0.059AC. 0.016AC.			38.955AC.		CONSTRUCT AND MAINTAIN STORM SEWER AND GRADING CONSTRUCT AND MAINTAIN DITCH GRADING	
53S														
53X														
53T														
54WD	ROBERT CRABB AND JOANNE CRABB	16	3361	1.00AC.	0.110AC.	0.110AC. 0.041AC.	0.110AC.	0.000AC. 0.041AC.			0.890AC.		DRIVEWAY REPLACEMENT AND GRADING	
54T														
55WD	JOSEPH H. BANKS	16	9201G06	6.291AC. (PARCEL TWO)	0.222AC.	0.222AC. 0.013AC.	0.222AC.	0.000AC. 0.013AC.			6.069AC.		GRADING	
55T														
56WD	SHERMAN P. LIDDELL AND MUEL M. LIDDELL	17	2094G15	1.002AC.	0.132AC.	0.132AC. 0.072AC.	0.132AC.	0.000AC. 0.072AC.			0.870AC.		DRIVEWAY REPLACEMENT AND GRADING	
56T														
57	JOANNE CROCKETT	17	1127405	3AC.									NO TAKE REQUIRED	
58T	JOSEPH H. BANKS AND MARK J. SHERIFF	16	9808D19	7.606AC.		0.038AC.		0.038AC.			7.606AC.		GRADING	

REV.	DATE	DESCRIPTION

QTR. TWP2-T2N-R19W
U.S.M. LANDS



CANC.	72
BY	83
DATE	
CHKD.	7
DATE	18

SAWMILL PARTNERS INVESTMENT
COMPANY NO. II

(34) T.B.A. = 0.388 AC
P.R.O. = 0.000 AC
TOTAL = 0.388 AC

PARCEL	COURSE	BEARING	DISTANCE
34 - WD	7 - 8	N 86° 28' 48" W	16.00'
	8 - 31	N 02° 34' 54" E	1056.29'
	31 - 32	S 86° 46' 52" E	16.00'
	32 - 7	S 02° 34' 54" W	1056.38'

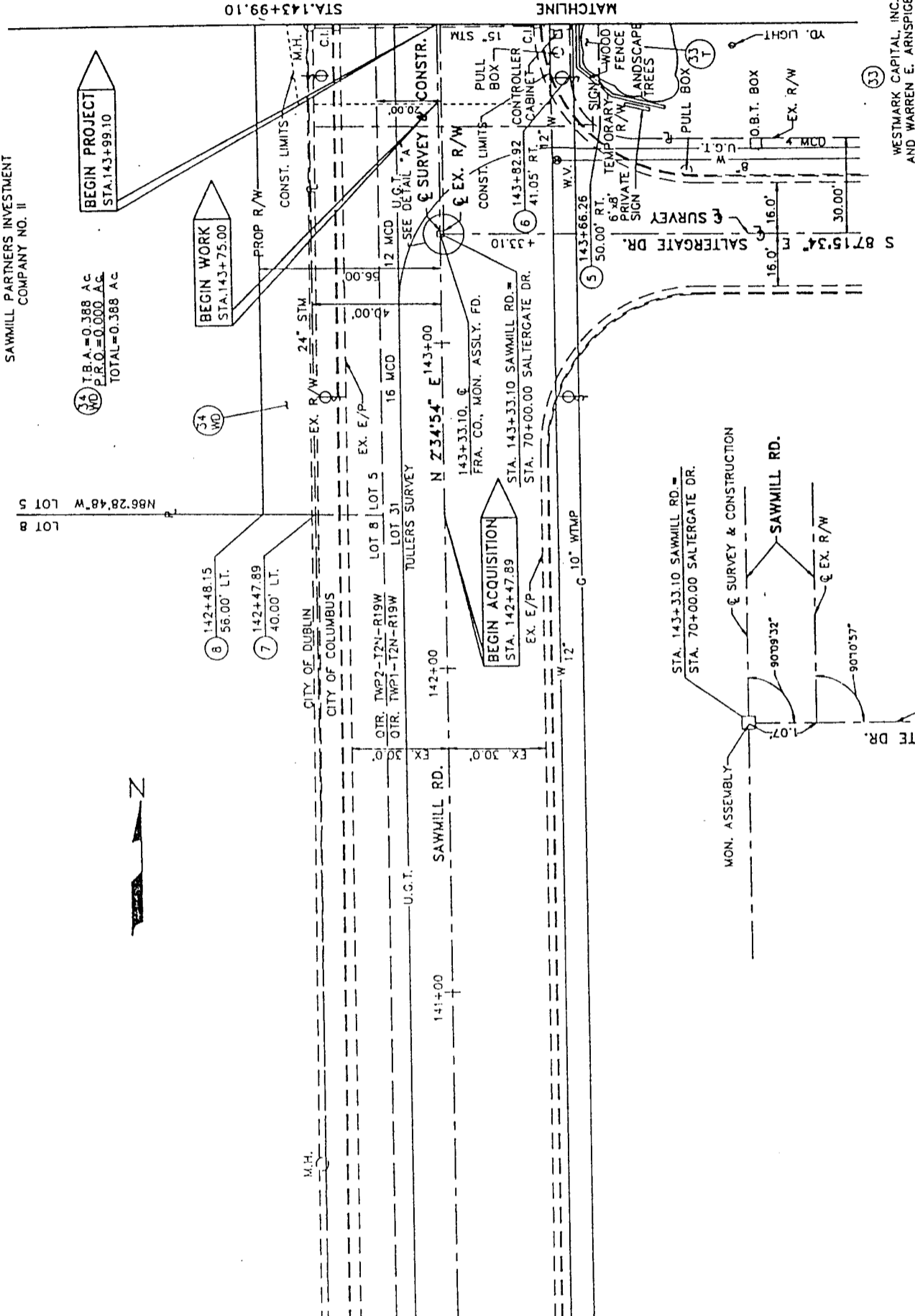

SEE SHEET 8

DETAIL "A"

QTR. TWP1-T2N-R19W
U.S.M. LANDS

PARCEL	COURSE	BEARING	DISTANCE
33 - T	1 - 2	S 87° 23' 54" E	15.09'
	2 - 3	S 02° 34' 54" W	63.09'
	3 - 4	N 87° 25' 06" W	6.00'
	4 - 5	S 02° 34' 54" W	293.74'
	5 - 6	Δ = 56° 26' 22"	R = 20.00'
	Chd Brg	N 25° 39' 42" W	Chd = 18.91'
	6 - 1	N 02° 33' 29" E	340.17'

WESTMARK CAPITAL, INC.
AND WARREN E. ARNSPIGER
AND BETTY A. ARNSPIGER

(33) T.B.A. = 0.082 AC

REV.	DATE	DESCRIPTION

R/W SAWMILL ROAD STA. 141+00.00 TO STA. 143+99.10

QTR. TWP2-T2N-R19W
U.S.M. LANDS

SAWMILL PARTNERS INVESTMENT
COMPANY NO. II
T.B.A. = 0.388 AC
P.R.O. = 0.000 AC
TOTAL = 0.388 AC



PARCEL	COURSE	BEARING	DISTANCE
34 - WD	7 - 8	N 86° 28' 48" W	16.00'
	8 - 31	N 02° 34' 54" E	1056.29'
	31 - 32	S 86° 46' 52" E	16.00'
	32 - 7	S 02° 34' 54" W	1056.38'

PARCEL	COURSE	BEARING	DISTANCE
35 - T	1 - 186	N 02° 33' 29" E	138.52'
	12 - 13	Δ = 44° 27' 13"	R = 25.00'
	Chd. Brg	N 24° 47' 06" E	Chd = 18.91'
	13 - 14	S 02° 34' 54" W	156.03'
14 - 1	N 87° 23' 54" W	7.09'	

REV.	DATE	DESCRIPTION

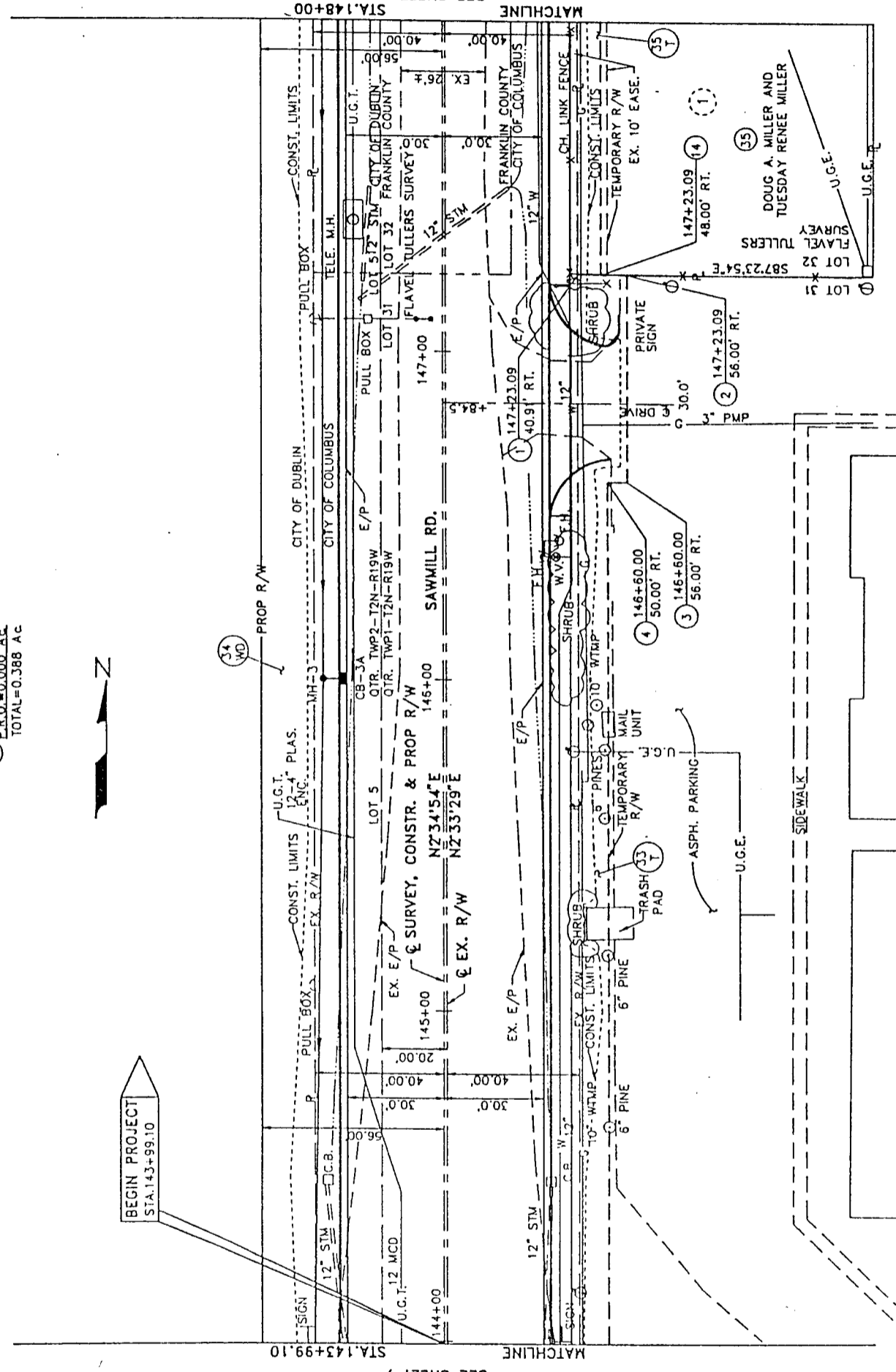

SAWMILL FOREST
P.B. 52, PG. 44
T.B.A. = 0.025 AC

WESTMARK CAPITAL INC.,
AND WARREN E. ARNSPINGER
AND BETTY A. ARNSPINGER
T.B.A. = 0.082 AC

PARCEL	COURSE	BEARING	DISTANCE
33 - T	1 - 2	S 87° 23' 54" E	15.09'
	2 - 3	S 02° 34' 54" W	63.09'
	3 - 4	N 87° 25' 06" W	6.00'
	4 - 5	S 02° 34' 54" W	293.74'
	5 - 6	Δ = 56° 26' 22"	R = 20.00'
	Chd. Brg	N 25° 39' 42" W	Chd = 18.91'
6 - 1	N 02° 33' 29" E	340.17'	

CALC BY DATE
 COMD BY DATE

74
83



QTR. TWP2-T2N-R19W
 U.S.M. LANDS

PARCEL	COURSE	BEARING	DISTANCE
34 - WD	7 - 8	N 86° 28' 48" W	16.00'
	8 - 31	N 02° 34' 54" E	1056.29'
	31 - 32	S 86° 46' 52" E	16.00'
	32 - 7	S 02° 34' 54" W	1056.38'

54 SAWMILL PARTNERS INVESTMENT COMPANY NO. II
 T.B.A. = 0.288 AC
 P.R.O. = 0.000 AC
 TOTAL = 0.288 AC

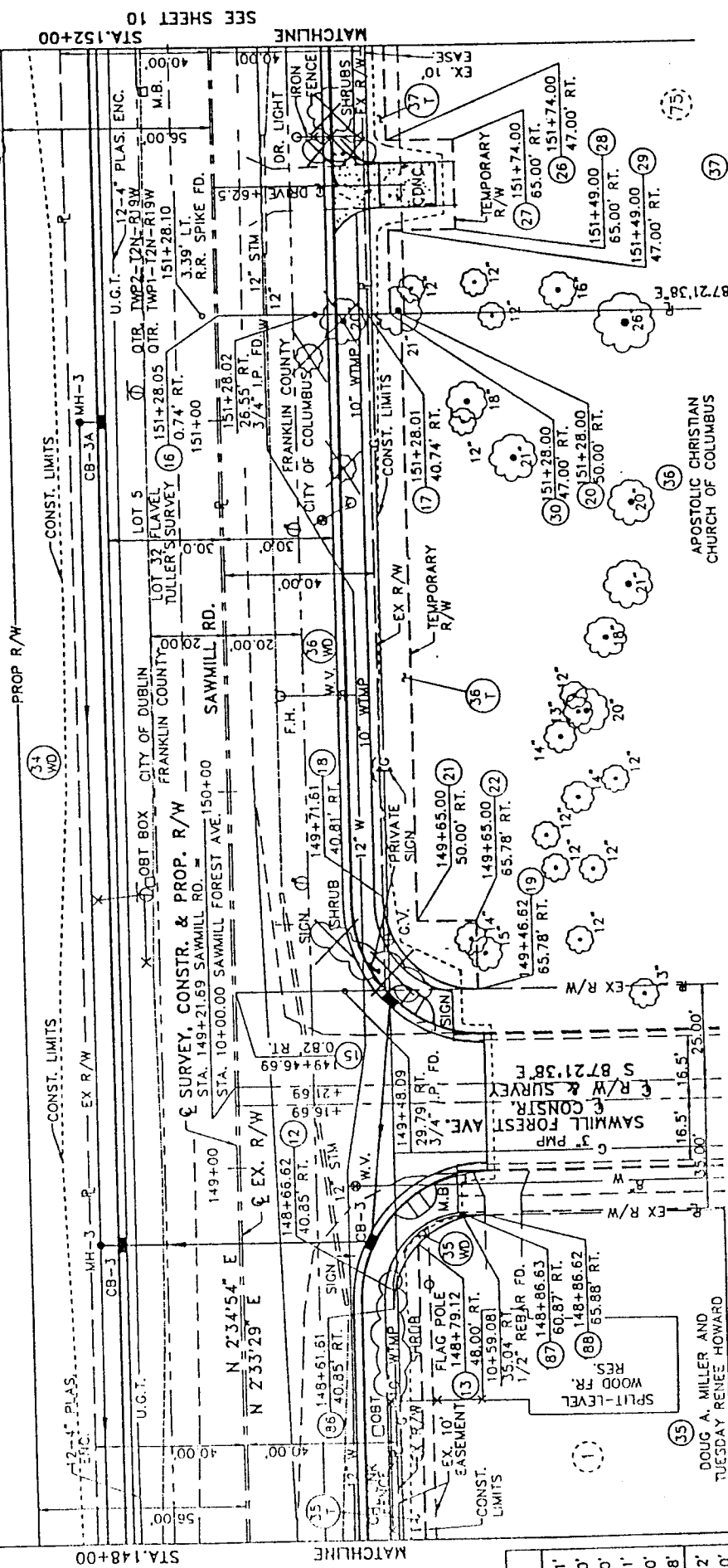

STA. 148+00 MATCHLINE
 SEE SHEET 8

STA. 152+00 MATCHLINE
 SEE SHEET 10

PARCEL	COURSE	BEARING	DISTANCE
186 - 12	N 02° 33' 29" E		5.01'
12 - 187	Δ = 90° 04' 53"		R = 20.00'
Chd Brq	N 47° 35' 56" E		Chd = 28.30'
187 - 188	S 87° 21' 38" E		5.01'
188 - 186	Δ = 90° 04' 53"		R = 25.00'
Chd Brq	S 47° 35' 56" W		Chd = 35.38'
1 - 186	N 02° 33' 29" E		138.52'
12 - 13	Δ = 44° 27' 13"		R = 25.00'
Chd Brq	N 24° 47' 06" E		Chd = 18.91'
13 - 14	S 02° 34' 54" W		156.03'
14 - 1	N 87° 23' 54" W		7.09'

55 T.B.A. = 0.001 AC
 P.R.O. = 0.000 AC
 TOTAL = 0.001 AC

55 T.B.A. = 0.025 AC

SAWMILL FOREST
 P.B. 52, PG. 44

QTR. TWP1-T2N-R19W
 U.S.M. LANDS

PARCEL	COURSE	BEARING	DISTANCE
15 - 16	N 02° 33' 29" E		181.36'
16 - 17	S 87° 21' 38" E		40.00'
17 - 18	S 02° 33' 29" W		156.40'
18 - 19	Δ = 89° 55' 07"		R = 25.00'
Chd Brq	S 42° 24' 04" E		Chd = 35.33'
19 - 15	N 87° 21' 38" W		64.96'
19 - 18	Δ = 89° 55' 07"		R = 25.00'
Chd Brq	N 42° 24' 04" W		Chd = 35.33'
18 - 17	N 02° 33' 29" E		156.40'
17 - 20	S 87° 21' 38" E		9.26'
20 - 21	S 02° 34' 54" W		163.00'
21 - 22	S 87° 25' 06" E		15.78'
22 - 19	S 02° 34' 54" W		18.38'

PARCEL	COURSE	BEARING	DISTANCE
17 - 24	N 02° 33' 29" E		115.15'
24 - 25	S 87° 25' 06" E		6.30'
25 - 26	S 02° 34' 54" W		69.16'
26 - 27	S 87° 25' 06" E		18.00'
27 - 28	S 02° 34' 54" W		25.00'
28 - 29	N 87° 25' 06" W		18.00'
29 - 30	S 02° 34' 54" W		21.00'
30 - 17	N 87° 21' 38" W		6.26'

57 T.B.A. = 0.027 AC

CARL ROGERS AND
 TECORA ROGERS

SAWMILL FOREST
 P.B. 52, PG. 44

56 T.B.A. = 0.170 AC
 TOTAL = 0.170 AC

56 T.B.A. = 0.042 AC

APOSTOLIC CHRISTIAN
 CHURCH OF COLUMBUS

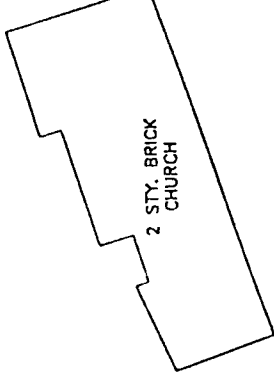

CALC BY	75
DATE	83
CHKD BY	10
DATE	18



QTR. TWP2-T2N-R19W
U.S.M. LANDS

PARCEL	COURSE	BEARING	DISTANCE
	185 - 32	N 86° 46' 52" W	40.00'
	32 - 60	N 02° 34' 54" E	1222.83'
	60 - 61	S 86° 35' 49" E	40.17'
	61 - 35	S 02° 33' 29" W	1222.71'
	35 - 185	N 86° 46' 52" W	0.67'
	32 - 31	N 86° 46' 52" W	16.00'
	31 - 65	N 02° 34' 54" E	1222.89'
	65 - 60	S 86° 35' 49" E	15.00'
	60 - 32	S 02° 34' 54" W	1222.83'

(34) SAWMILL PARTNERS INVESTMENT COMPANY
T.B.A.=0.388 AC.
P.R.O.=0.000 AC.
TOTAL=0.388 AC.

(39) SUMMIT VIEW ASSOCIATES, AN OHIO PARTNERSHIP
T.B.A.=0.573 AC.
P.R.O.=0.561 AC.
TOTAL=1.134 AC.
T.B.A.=0.449 AC.
P.R.O.=0.000 AC.
TOTAL=0.449 AC.

PARCEL	COURSE	BEARING	DISTANCE
	192 - 49	N 87° 08' 58" W	19.43'
	49 - 50	N 02° 33' 29" E	830.78'
	50 - 51	S 87° 18' 56" E	59.77'
	51 - 41	S 02° 34' 54" W	330.96'
	41 - 192	N 87° 08' 58" W	40.00'
	41 - 210	N 02° 34' 54" E	356.35'
	210 - 213	S 87° 25' 06" E	10.00'
	213 - 54	S 02° 34' 54" W	356.33'
	54 - 41	N 87° 08' 58" W	10.00'

PARCEL	COURSE	BEARING	DISTANCE
	7 - 8	N 86° 28' 48" W	16.00'
	8 - 31	N 02° 34' 54" E	1056.29'
	31 - 32	S 86° 46' 52" E	16.00'
	32 - 7	S 02° 34' 54" W	1056.38'

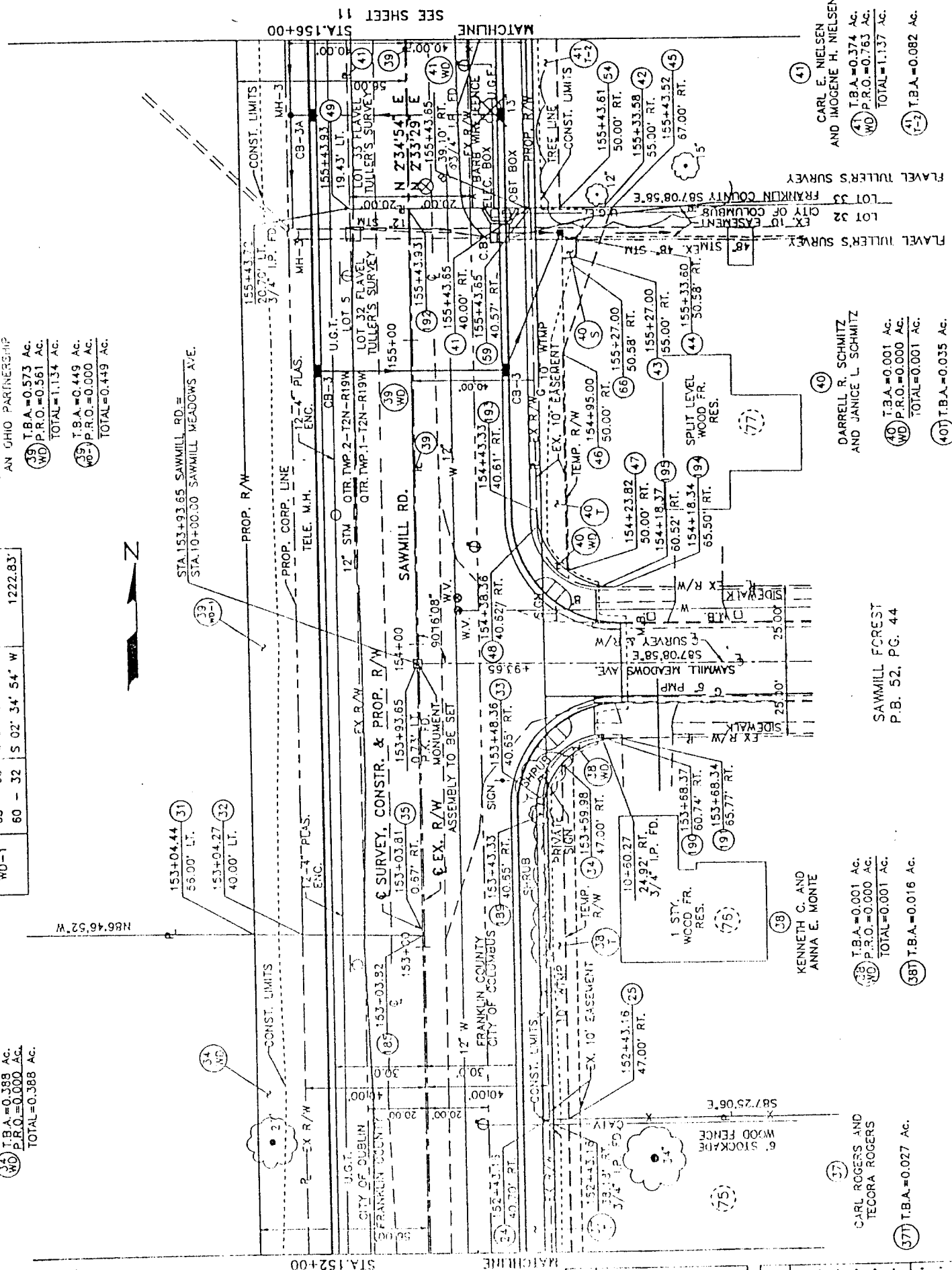

SEE SHEET 9
STA. 152+00

SEE SHEET 11
STA. 156+00

PARCEL	COURSE	BEARING	DISTANCE
	48 - 193	N 02° 33' 29" E	4.97'
	193 - 194	Δ = 99° 42' 27"	R = 25.00'
	CHD. BRG.	S 42° 17' 44" E	CHD.=35.26'
	194 - 195	N 87° 08' 58" W	4.97'
	195 - 48	Δ = 99° 42' 27"	R = 20.00'
	CHD. BRG.	N 42° 17' 44" W	CHD.=28.21'
	59 - 45	S 87° 08' 58" E	26.43'
	45 - 46	S 21° 53' 21" W	51.42'
	46 - 47	S 02° 34' 54" W	71.15'
	47 - 101	Δ = 51° 19' 42"	R=25.00'
	CHD. BRG.	N 23° 06' 22" W	CHD.=21.55'
	193 - 59	N 02° 33' 29" E	100.31'
	166 - 44	N 02° 33' 29" E	5.30'
	44 - 42	S 87° 08' 58" E	4.42'
	42 - 43	S 02° 34' 54" W	6.58'
	43 - 166	N 87° 25' 06" W	4.42'

(41) CARL E. NIELSEN AND IMOGENE H. NIELSEN
T.B.A.=0.374 AC.
P.R.O.=0.763 AC.
TOTAL=1.137 AC.

(40) DARRELL R. SCHWITZ AND JANICE L. SCHWITZ
T.B.A.=0.001 AC.
P.R.O.=0.000 AC.
TOTAL=0.001 AC.

(38) KENNETH C. AND ANNA E. MONTE
T.B.A.=0.001 AC.
P.R.O.=0.000 AC.
TOTAL=0.001 AC.

(37) CARL ROGERS AND TECORA ROGERS
T.B.A.=0.027 AC.

(46) SAWMILL FOREST
P.B. 52, PG. 44
T.B.A.=0.016 AC.
TOTAL=0.016 AC.

(47) T.B.A.=0.001 AC.
P.R.O.=0.000 AC.
TOTAL=0.001 AC.

(48) T.B.A.=0.001 AC.
P.R.O.=0.000 AC.
TOTAL=0.001 AC.

(49) T.B.A.=0.001 AC.
P.R.O.=0.000 AC.
TOTAL=0.001 AC.

(50) T.B.A.=0.035 AC.
TOTAL=0.035 AC.

(51) T.B.A.=0.001 AC.
TOTAL=0.001 AC.

REV.	DATE	DESCRIPTION
41X	10/23/52	DELETED
41-T-2	10/23/92	ADDED

QTR. TWP1-T2N-R19W
U.S.M. LANDS

R/W SAWMILL ROAD STA.152+00.00 TO STA.156+00.00

DATE
BY
CHKD
DATE

76
83
11
18

QTR. TWP2-T2N-R19W
U.S.M. LANDS

(39) SUMMIT VIEW ASSOCIATES,
AN OHIO PARTNERSHIP
T.B.A.=0.573 Ac.
P.R.O.=0.561 Ac.
TOTAL =1.134 Ac.
T.B.A.=0.449 Ac.
P.R.O.=0.000 Ac.
TOTAL =0.449 Ac.

PARCEL	COURSE	BEARING	DISTANCE
39 - WD	185 - 32	N 86° 46' 52" W	40.00'
	32 - 60	N 02° 34' 54" E	1222.83'
	60 - 61	S 86° 35' 49" E	40.17'
	61 - 35	S 02° 33' 29" W	1222.71'
	35 - 185	N 86° 46' 52" W	40.57'
39-WD-1	32 - 31	N 86° 46' 52" W	16.00'
	31 - 65	N 02° 34' 54" E	1222.99'
	60 - 60	S 86° 35' 49" E	16.00'
	60 - 32	S 02° 34' 54" W	1222.93'

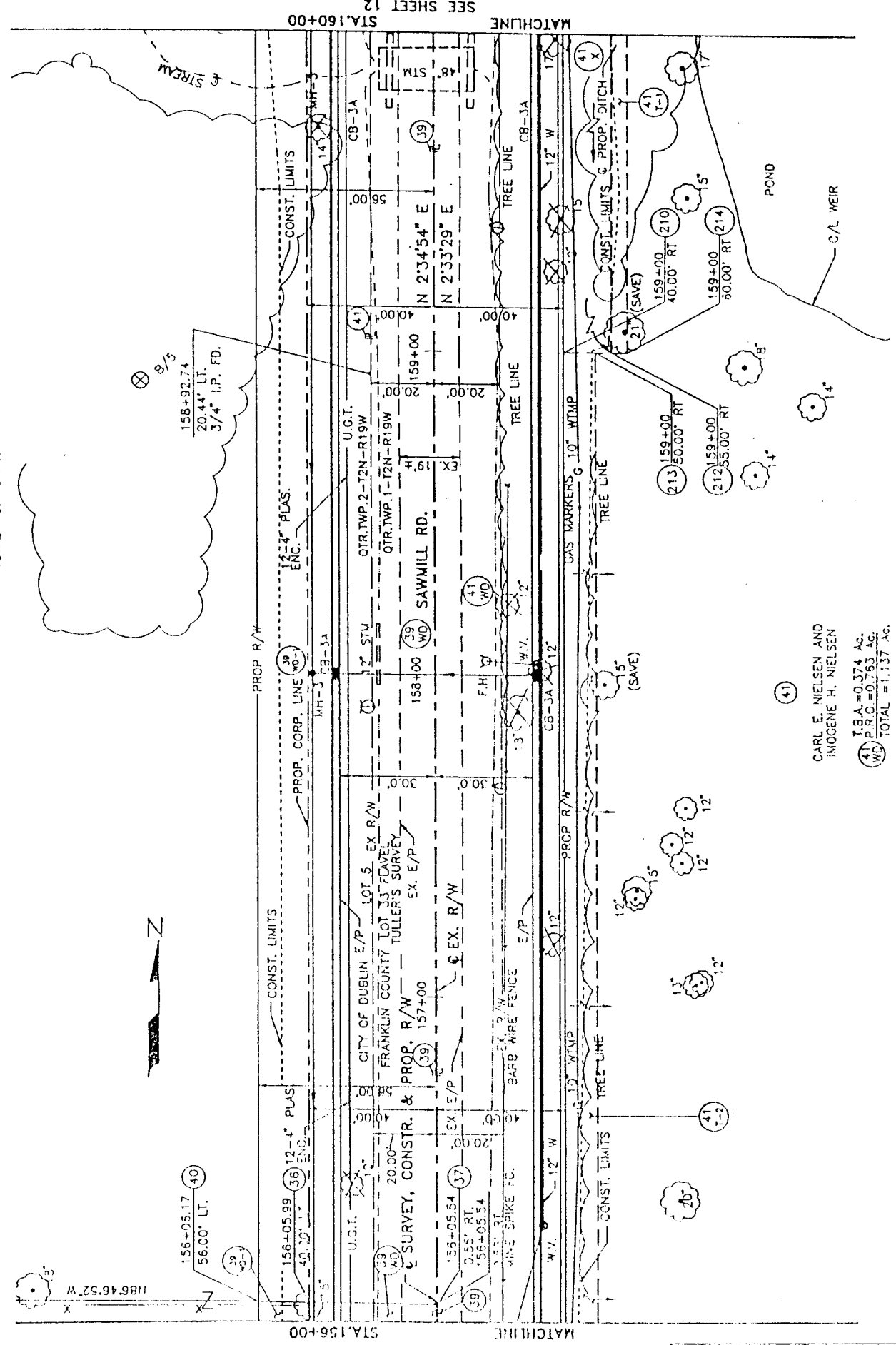

STA. 156+00
MATCHLINE
SEE SHEET 10

STA. 160+00
MATCHLINE
SEE SHEET 12

PARCEL	COURSE	BEARING	DISTANCE
41 - WD	192 - 49	N 97° 08' 58" W	19.43'
	49 - 50	N 02° 33' 29" E	330.73'
	50 - 51	S 87° 18' 56" E	59.77'
	51 - 41	S 02° 34' 54" W	830.96'
	41 - 192	N 87° 08' 58" W	40.00'
41 - X	210 - 52	N 02° 34' 54" E	400.00'
	52 - 211	S 87° 25' 06" E	15.00'
	211 - 212	S 02° 34' 54" W	400.00'
	212 - 210	N 87° 25' 06" W	15.00'
41-T-1	211 - 53	S 87° 25' 06" E	5.00'
	53 - 214	S 02° 34' 54" W	400.00'
	214 - 212	N 87° 25' 06" W	5.00'
	212 - 211	N 02° 34' 54" E	400.00'
41-T-2	41 - 210	N 02° 34' 54" E	356.35'
	210 - 213	S 87° 25' 06" E	10.00'
	213 - 54	S 02° 34' 54" W	356.39'
	54 - 41	N 87° 08' 58" W	10.03'

(41) CARL E. NIELSEN AND
IMOGENE H. NIELSEN
T.B.A.=0.374 Ac.
P.R.O.=0.753 Ac.
TOTAL =1.127 Ac.
(41X) T.B.A.=0.138 Ac.
(41-T-1) T.B.A.=0.046 Ac.
(41-T-2) T.B.A.=0.082 Ac.

QTR. TWP1-T2N-R19W
U.S.M. LANDS

REV.	DATE	DESCRIPTION
41X	10/23/92	REVISED
41-T-1	10/23/92	ADDED
41-T-2	10/23/92	ADDED

QTR. TWP2-T2N-R19W
U.S.M. LANDS

39 SUMMIT VIEW ASSOCIATES,
AN OHIO CORPORATION
T.B.A.=0.573 AC.
P.R.O.=0.561 AC.
TOTAL =1.134 AC.

39 T.B.A.=0.449 AC.
P.R.O.=0.000 AC.
TOTAL =0.449 AC.

39 T.B.A.=0.016 AC.



PARCEL	COURSE	BEARING	DISTANCE
39 - WD	185 - 32	N 86° 46' 52" W	40.00'
	32 - 50	N 02° 34' 54" E	1222.83'
	60 - 61	S 96° 35' 49" E	40.17'
	61 - 35	S 02° 33' 29" W	1222.71'
39 - 195	33 - 195	N 86° 46' 52" W	0.67'
	32 - 31	N 86° 46' 52" W	16.00'
39 - WD - 1	31 - 65	N 02° 34' 54" E	1222.89'
	65 - 60	S 86° 35' 49" E	16.00'
	60 - 32	S 02° 34' 54" W	1222.83'
	155 - 156	N 87° 25' 06" W	4.00'
39T - 1	156 - 57	N 02° 34' 54" E	177.39'
	67 - 195	S 96° 35' 49" E	4.00'
	196 - 155	S 02° 34' 54" W	177.33'

SEE SHEET 11

PARCEL	COURSE	BEARING	DISTANCE
41 - WD	192 - 49	N 87° 03' 58" W	12.13'
	49 - 50	N 02° 33' 29" E	320.73'
	50 - 51	S 87° 13' 55" E	59.77'
	51 - 41	S 02° 34' 54" W	820.36'
41 - T	41 - 192	N 87° 03' 58" W	40.00'
	52 - 51	N 02° 34' 54" E	74.61'
	51 - 56	S 97° 18' 56" E	55.00'
	56 - 57	S 02° 34' 54" W	49.51'
	57 - 58	N 87° 25' 06" W	35.00'
	58 - 53	S 02° 34' 54" W	25.00'
	53 - 52	N 87° 25' 06" W	20.00'
	211 - 53	S 87° 25' 06" E	5.00'
41 - T - 1	53 - 214	S 02° 34' 54" W	400.00'
	214 - 212	N 87° 25' 06" W	5.00'
41 - X	212 - 210	N 02° 34' 54" E	400.00'
	52 - 211	S 87° 25' 06" E	15.00'
	211 - 212	S 02° 34' 54" W	400.00'
	212 - 210	N 87° 25' 06" W	15.00'

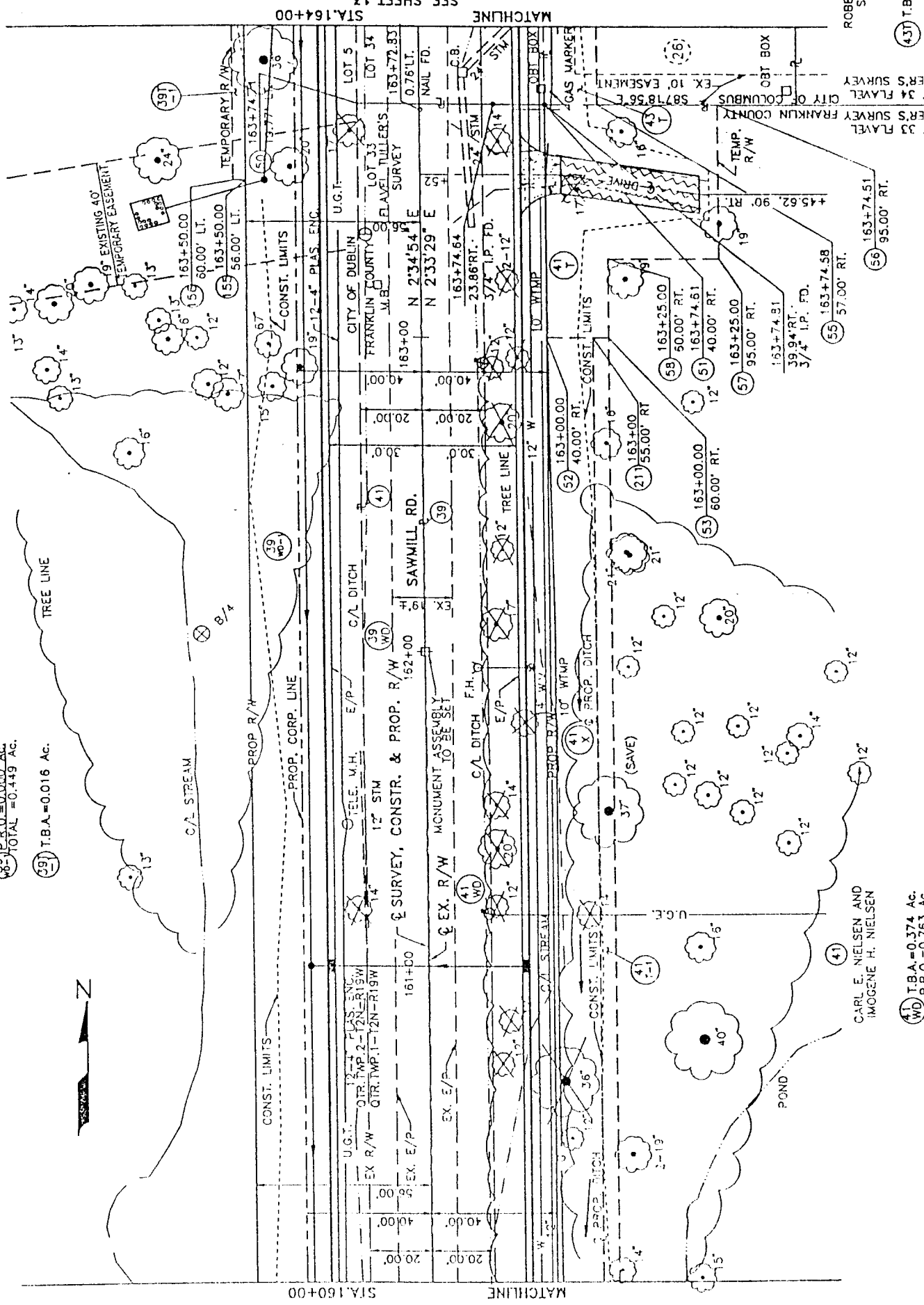

SEE SHEET 13
STA.164+00

MATCHLINE

SEE SHEET 11
STA.160+00

PARCEL	COURSE	BEARING	DISTANCE
43 - T	51 - 197	N 02° 34' 54" E	95.07'
	197 - 69	Δ = 71° 20' 13"	R = 25.00'
	CHO. BRC.	N 38° 15' 01" E	CHO = 29.15'
	69 - 55	S 02° 34' 54" W	118.78'
55 - 51	N 87° 18' 56" W	17.00'	

43 ROBERT W. DENNIS AND
SALLY W. DENNIS

43T T.B.A.=0.044 AC.

REV.	DATE	DESCRIPTION
41X	10/23/92	REVISED
41-T-1	10/23/92	ADDED

COPPERTREE ESTATES
P.B. 70, PG. 10

QTR. TWP1-T2N-R19W
U.S.M. LANDS

41 CARL E. NIELSEN AND
IMOGENE H. NIELSEN
T.B.A.=0.374 AC.
P.R.O.=0.263 AC.
TOTAL =0.637 AC.

41T T.B.A.=0.074 AC.

41X T.B.A.=0.138 AC.

41 T.B.A.=0.046 AC.

DATE	7/6
BY	8/3
CHKD	
DATE	



QTR. TWP2-T2N-R19W
U.S.M. LANDS

(39) SUMMIT VIEW ASSOCIATES, AN OHIO PARTNERSHIP
 (40) T.B.A.=0.573 AC.
 P.R.O.=0.561 AC.
 TOTAL =1.134 AC.
 (41) T.B.A.=0.449 AC.
 P.R.O.=0.439 AC.
 TOTAL =0.888 AC.
 (42) T.B.A.=0.016 AC.

(45) CHURCH OF THE REDEEMER MORAVIAN CHURCH
 (46) T.B.A.=0.230 AC.
 P.R.O.=0.346 AC.
 TOTAL =0.576 AC.
 (47) T.B.A.=0.170 AC.

PARCEL	COURSE	BEARING	DISTANCE	
46 - WD	77 - 61	S 02° 33' 29" W	408.34'	
	61 - 60	N 86° 35' 49" W	40.17'	
	60 - 73	N 02° 34' 54" E	328.91'	
			R=40.00'	
	CHD. BRG.	N 42° 00' 12" W	CHD.=56.16'	
		N 86° 35' 17" W	171.15'	
		N 03° 24' 43" E	40.00'	
		S 86° 35' 17" E	250.00'	
46 - T	60 - 67	N 86° 35' 49" W	20.00'	
	67 - 78	N 02° 34' 54" E	317.51'	
	78 - 80	N 87° 25' 06" W	14.00'	
	80 - 81	N 02° 34' 54" E	50.56'	
	81 - 203	Δ =53° 02' 09"	R=40.00'	
		CHD. BRG.	S 52° 18' 25" E	CHD.=35.72'
			N 87° 25' 06" W	15.21'
			S 02° 34' 54" W	15.00'
			S 87° 25' 06" E	19.80'
			Δ =05° 43' 11"	R=40.00'
	CHD. BRG.	S 00° 16' 41" E	CHD.=3.99'	
		S 02° 34' 54" W	328.91'	

PARCEL	COURSE	BEARING	DISTANCE	
47 - T	70 - 97	N 02° 34' 54" E	201.02'	
	97 - 100	N 23° 30' 22" E	72.80'	
	100 - 99	N 02° 39' 08" E	14.91'	
	99 - 206	N 87° 20' 37" W	26.00'	
	206 - 86	N 02° 39' 23" E	420.54'	
	86 - 87	Δ =78° 27' 47"	R=25.00'	
		CHD. BRG.	N 41° 53' 15" E	CHD.=31.52'
			S 02° 39' 23" W	434.04'
			S 87° 20' 37" E	15.00'
			S 02° 37' 24" W	44.90'
		N 87° 25' 06" W	11.00'	
		S 02° 34' 54" W	110.00'	
		N 37° 25' 06" W	8.00'	
		S 32° 34' 54" W	30.00'	
		S 87° 25' 06" E	9.00'	
		S 87° 25' 06" E	60.06'	
		S 02° 34' 54" W	24.00'	

PARCEL	COURSE	BEARING	DISTANCE	
45 - WD	73 - 200	N 02° 34' 54" E	4.99'	
	200 - 201	Δ =89° 53' 50"	R=25.00'	
		CHD. BRG.	S 42° 22' 01" E	CHD.=35.32'
	201 - 202	N 87° 18' 56" W	4.99'	
	202 - 73	Δ =89° 53' 50"	R=20.00'	
	CHD. BRG.	N 42° 22' 01" W	CHD.=28.25'	
45 - T	70 - 71	S 87° 18' 56" E	15.00'	
	71 - 72	S 02° 34' 54" W	118.19'	
	72 - 73	Δ =66° 25' 19"	R=25.00'	
		CHD. BRG.	N 30° 37' 45" W	CHD.=27.39'
			N 02° 34' 54" E	95.31'

REV.	DATE	DESCRIPTION

PARCEL	COURSE	BEARING	DISTANCE
39 - WD	185 - 32	N 86° 46' 52" W	40.00'
	32 - 60	N 02° 34' 54" E	1222.83'
	60 - 61	S 85° 35' 49" E	40.17'
	61 - 35	S 02° 33' 29" W	1222.71'
	35 - 195	N 95° 43' 52" W	0.67'
39 - WD-1	32 - 31	N 86° 46' 52" W	15.00'
	31 - 65	N 02° 34' 54" E	1222.84'
	65 - 60	S 85° 35' 49" E	16.00'
39T - 1	20 - 32	S 02° 34' 54" W	1222.33'
	155 - 156	N 87° 25' 06" W	4.00'
	156 - 67	N 02° 34' 54" E	177.39'
	156 - 196	S 86° 35' 49" E	4.00'
	196 - 155	S 02° 34' 54" W	177.33'

STA. 164+00 MATCHLINE
 SEE SHEET 12

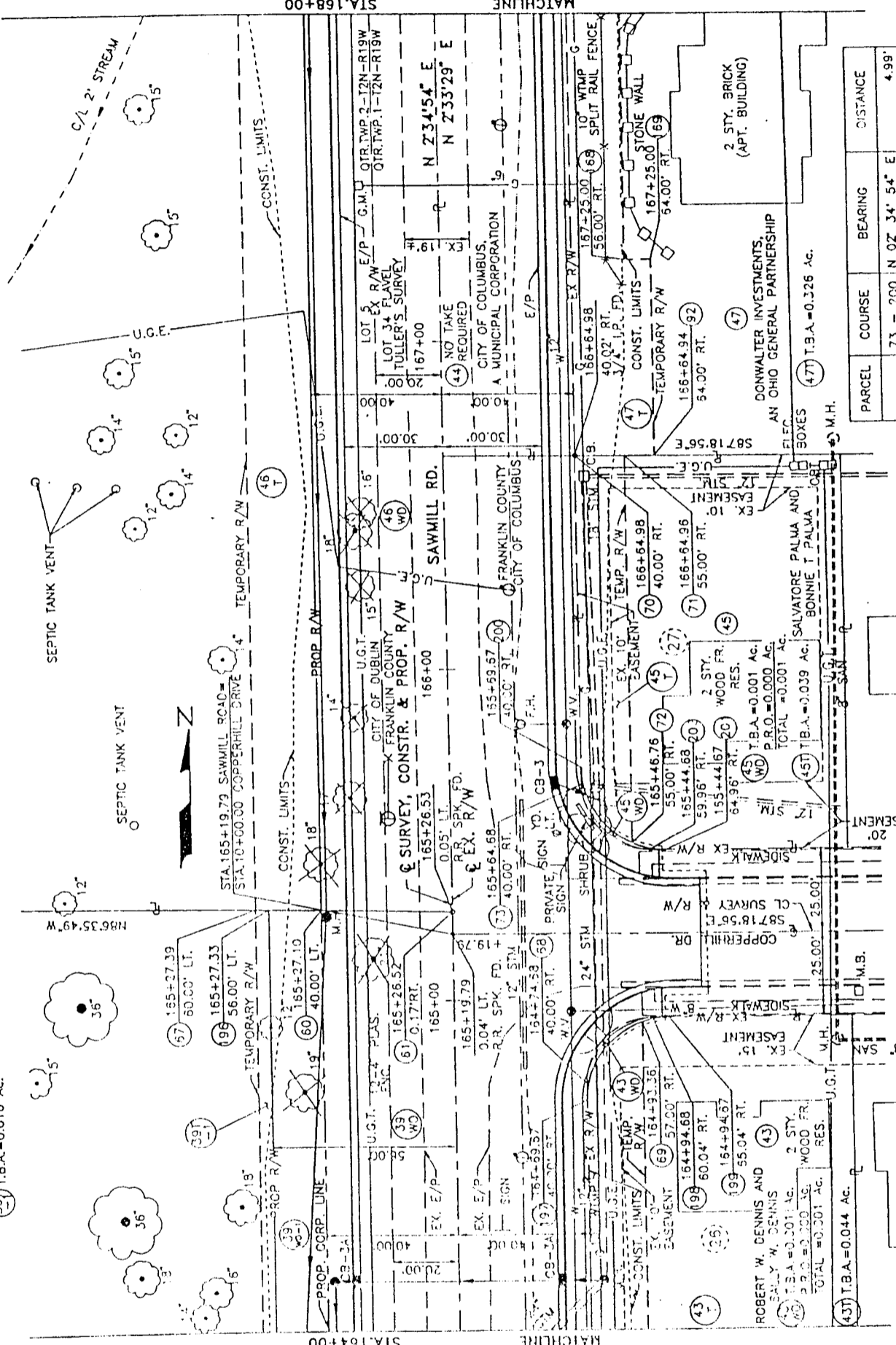

STA. 164+00 MATCHLINE
 SEE SHEET 13

PARCEL	COURSE	BEARING	DISTANCE	
43 - WD	197 - 88	N 02° 34' 54" E	5.01'	
	88 - 198	Δ =90° 26' 10"	R=20.00'	
		CHD. BRG.	N 47° 37' 59" E	CHD.=29.31'
	198 - 199	S 97° 18' 56" E	5.01'	
	199 - 197	Δ =90° 06' 10"	R=25.00'	
	CHD. BRG.	S 47° 37' 59" W	CHD.=35.39'	
43 - T	51 - 197	N 02° 34' 54" E	95.07'	
	197 - 69	Δ =71° 20' 13"	R=25.00'	
		CHD. BRG.	N 38° 15' 01" E	CHD.=29.15'
	69 - 55	S 02° 34' 54" W	118.78'	
	55 - 51	N 87° 18' 56" W	17.00'	

QTR. TWP1-T2N-R19W
U.S.M. LANDS

R/W SAWMILL ROAD STA. 164+00.00 TO STA. 168+00.00

CALC	DATE	BY
CHKD	DATE	BY
DATE		

79	83
14	18

QTR. TWP2-T2N-R19W
U.S.M. LANDS

(46) CHURCH OF THE REDEEMER
MORAVIAN CHURCH
T.B.A.=0.230 AC.
P.R.O.=0.346 AC.
TOTAL =0.576 AC.
(461) T.B.A.=0.172 AC.

(48) SHERMAN P. LIDDELL
AND
MUEL M. LIDDELL
T.B.A.=0.099 AC.
P.R.O.=0.223 AC.
TOTAL =0.322 AC.
(481) T.B.A.=0.052 AC.
(485) T.B.A.=0.010 AC.
(481) T.B.A.=0.002 AC.

(49) JOANNE
CROCKETT
T.B.A.=0.064 AC.
P.R.O.=0.065 AC.
TOTAL =0.129 AC.
(491) T.B.A.=0.022 AC.



PARCEL	COURSE	BEARING	DISTANCE
46 - WD	77 - 61	S 02° 33' 29" W	408.34'
	61 - 60	N 86° 35' 49" E	40.17'
	60 - 73	N 02° 34' 54" E	329.91'
	73 - 74	Δ = 89° 10' 11"	R = 40.00'
	CHD. BRG.	N 42° 00' 12" W	CHD.=56.16'
	74 - 75	N 86° 35' 17" W	171.15'
	75 - 76	N 03° 24' 43" E	40.00'
76 - 77	S 86° 35' 17" E	250.00'	
45 - T	60 - 57	N 95° 35' 49" W	20.00'
	57 - 78	N 02° 34' 54" E	317.51'
	78 - 80	N 87° 25' 06" W	14.00'
	80 - 81	N 02° 34' 54" E	50.56'
	81 - 203	Δ = 53° 02' 09"	R = 40.00'
	CHD. BRG.	S 52° 18' 25" E	CHD.=35.72'
	203 - 204	N 87° 25' 06" W	15.27'
	204 - 205	S 02° 34' 54" W	15.00'
	205 - 79	S 87° 25' 06" E	19.80'
	79 - 73	Δ = 05° 43' 11"	R = 40.00'
CHD. BRG.	S 02° 15' 41" E	CHD.=3.39'	
73 - 50	S 02° 34' 54" W	329.91'	

SEE SHEET 13

PARCEL	COURSE	BEARING	DISTANCE
47 - T	70 - 97	N 02° 34' 54" E	201.02'
	97 - 100	N 23° 30' 22" E	72.80'
	100 - 99	N 02° 39' 08" E	14.91'
	99 - 206	N 87° 20' 37" W	25.00'
	206 - 85	N 02° 39' 23" E	420.54'
	85 - 87	Δ = 78° 27' 47"	R = 25.00'
	CHD. BRG.	N 41° 53' 16" E	CHD.=31.62'
	87 - 88	S 02° 39' 23" W	434.04'
	88 - 89	S 87° 20' 37" E	15.00'
	89 - 90	S 02° 37' 24" W	44.30'
90 - 91	N 87° 25' 06" W	11.00'	
91 - 171	S 02° 34' 54" W	110.00'	
171 - 172	N 87° 25' 06" W	3.00'	
172 - 168	S 02° 34' 54" W	90.00'	
168 - 169	S 87° 25' 06" E	3.00'	
169 - 92	S 02° 34' 54" W	60.06'	
92 - 70	N 87° 18' 56" W	24.00'	
206 - 99	S 97° 20' 37" E	26.00'	
99 - 100	S 02° 33' 08" W	14.91'	
100 - 97	S 23° 30' 22" W	72.80'	
47 - S	97 - 95	N 02° 34' 54" E	58.34'
	85 - 206	N 02° 39' 23" E	14.11'

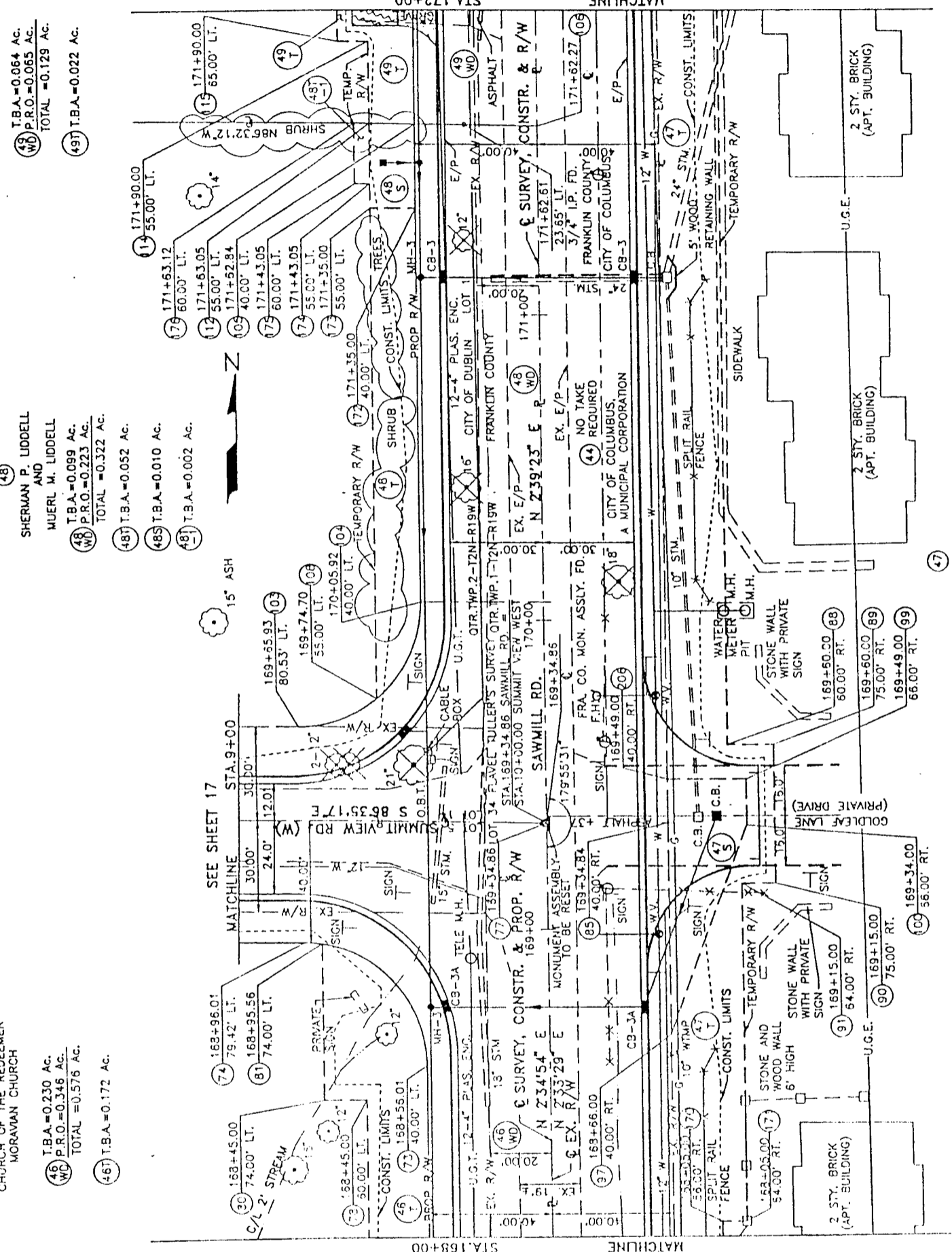

SEE SHEET 13

SEE SHEET 15

STA. 172+00

MATCHLINE

U.S.M. LANDS

QTR. TWP1-T2N-R19W

U.S.M. LANDS

R/W SAWMILL ROAD STA.168+00.00 TO STA.172+00.00

REV. DATE DESCRIPTION

11/02/92 DELETED PARCEL #65

CALC BY DATE CHKD BY DATE
 80 83
 15 18

QTR. TWP2-T2N-R19W
 U.S.M. LANDS

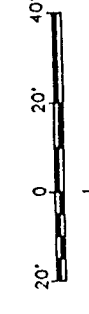

PARCEL	COURSE	BEARING	DISTANCE
50 - WD	111 - 110	N 86° 29' 15" W	40.00'
	110 - 118	N 02° 39' 23" E	140.47'
	118 - 119	S 86° 31' 30" E	40.00'
50 - T	119 - 111	S 02° 39' 23" W	140.50'
	110 - 113	N 86° 29' 15" W	15.00'
	113 - 121	N 02° 39' 23" E	6.56'
50 - T	121 - 122	N 87° 20' 37" W	10.00'
	122 - 123	N 02° 39' 23" E	37.00'
	123 - 124	S 87° 20' 37" E	10.00'
	124 - 120	N 02° 39' 23" E	95.90'
	120 - 118	S 86° 31' 30" E	15.00'
	118 - 110	S 02° 39' 23" W	140.47'

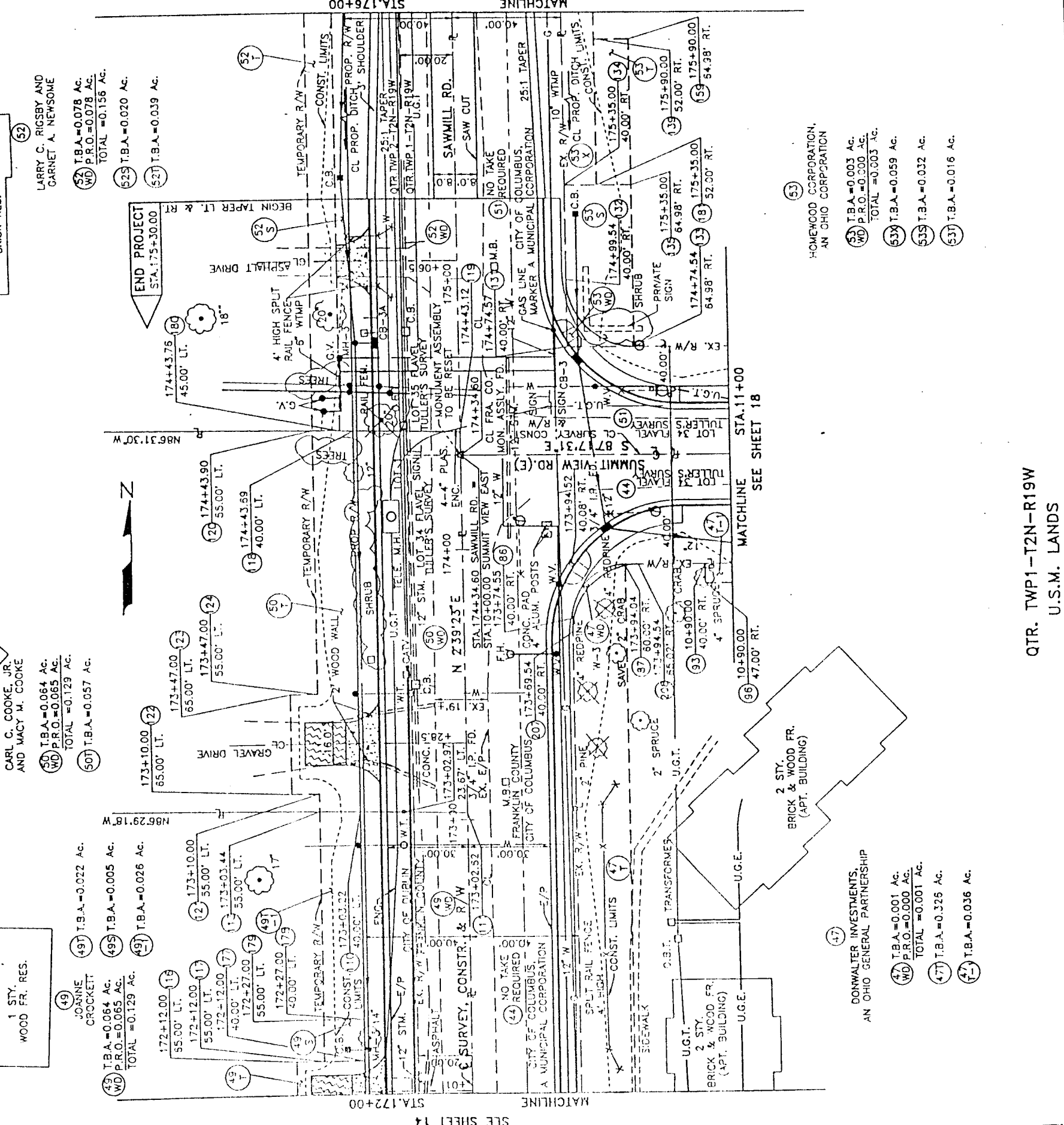

PARCEL	COURSE	BEARING	DISTANCE
49 - WD	106 - 105	N 85° 32' 12" W	40.00'
	105 - 110	N 02° 39' 23" E	140.38'
	110 - 111	S 86° 29' 15" E	40.00'
	111 - 106	S 02° 39' 23" W	140.35'
49 - T	105 - 112	N 86° 32' 12" W	15.00'
	112 - 114	N 02° 39' 23" E	26.95'
	114 - 115	N 87° 20' 37" W	10.00'
	115 - 116	N 02° 39' 23" E	22.00'
	116 - 117	S 87° 20' 37" E	25.00'
	117 - 105	S 02° 39' 23" W	48.15'
49 - S	177 - 117	N 87° 20' 37" W	15.00'
	117 - 179	N 02° 39' 23" E	15.00'
	179 - 178	S 87° 20' 37" E	15.00'
49T-1	178 - 179	S 02° 39' 23" W	15.00'
	179 - 113	N 02° 39' 23" E	75.44'
49T-1	113 - 110	S 85° 29' 15" E	15.00'
	110 - 178	S 02° 39' 23" W	76.22'
49T-1	178 - 179	N 87° 20' 37" W	15.00'
	179 - 113	N 02° 39' 23" E	75.44'

PARCEL	COURSE	BEARING	DISTANCE
47 - WD	207 - 86	N 02° 39' 23" E	5.00'
	86 - 97	Δ = 89° 03' 05"	R=20.00'
	CHO. BRG.	N 47° 40' 56" E	CHO.=28.33'
47 - T	87 - 208	S 87° 17' 31" E	5.00'
	208 - 207	Δ = 90° 03' 06"	R=25.00'
	CHO. BRG.	S 47° 00' 56" W	CHO.=35.37'
47 - T	70 - 97	N 02° 34' 54" E	201.22'
	97 - 100	N 23° 30' 22" E	72.30'
	100 - 99	N 02° 39' 08" E	14.91'
47 - T	99 - 206	N 87° 20' 37" W	26.00'
	206 - 86	N 02° 39' 23" E	420.54'
	CHO. BRG.	Δ = 78° 27' 47"	R=25.00'
47 - T	86 - 87	Δ = 89° 03' 05"	CHO.=31.52'
	87 - 88	S 02° 39' 23" W	434.04'
	88 - 89	S 87° 20' 37" E	15.00'
47 - T	89 - 90	S 02° 37' 24" W	44.90'
	90 - 91	N 87° 25' 05" W	11.00'
	91 - 171	S 02° 34' 54" W	110.00'
47 - T	171 - 172	N 87° 25' 05" W	8.00'
	172 - 168	S 02° 34' 54" W	80.00'
	168 - 169	S 87° 25' 05" E	8.00'
47 - T	169 - 92	S 02° 34' 54" W	50.06'
	92 - 70	N 87° 18' 56" W	24.00'
	70 - 92	S 87° 17' 31" E	225.00'
47T - 1	94 - 95	S 02° 42' 29" W	7.00'
	95 - 96	N 87° 17' 31" W	225.00'
	96 - 93	N 02° 42' 29" E	7.00'

PARCEL	COURSE	BEARING	DISTANCE
52 - WD	119 - 118	N 85° 31' 30" W	40.00'
	118 - 125	N 02° 39' 23" E	170.04'
	125 - 126	S 86° 31' 30" E	40.00'
52 - T	126 - 119	S 02° 39' 23" W	170.04'
	118 - 180	N 85° 31' 30" W	5.00'
	180 - 181	N 02° 39' 23" E	170.04'
52 - T	181 - 125	S 86° 31' 30" E	5.00'
	125 - 118	S 02° 39' 23" W	170.04'
	180 - 120	N 85° 31' 30" W	10.00'
52 - T	130 - 181	N 02° 39' 23" E	170.04'
	181 - 180	S 02° 39' 23" W	10.00'
	180 - 120	N 85° 31' 30" W	170.04'

PARCEL	COURSE	BEARING	DISTANCE
53 - WD	131 - 132	N 02° 39' 23" E	24.98'
	132 - 133	Δ = 89° 56' 54"	R=25.00'
	CHO. BRG.	S 42° 19' 04" E	CHO.=35.34'
53 - S	133 - 131	N 87° 17' 31" W	24.98'
	132 - 134	N 02° 39' 23" E	35.46'
	134 - 135	S 87° 20' 37" E	24.98'
53 - S	135 - 133	S 02° 39' 23" W	60.46'
	133 - 132	Δ = 89° 56' 54"	R=25.00'
	CHO. BRG.	N 42° 19' 04" W	CHO.=35.34'
53 - X	134 - 137	N 02° 39' 23" E	35.00'
	137 - 138	S 04° 11' 11" E	100.72'
	138 - 181	S 02° 39' 23" W	165.00'
53 - T	181 - 139	N 02° 39' 23" E	55.00'
	139 - 159	S 87° 20' 37" E	12.98'
	159 - 135	S 02° 39' 23" W	55.00'
53 - T	135 - 181	N 87° 20' 37" W	12.98'
	181 - 139	N 02° 39' 23" E	55.00'
	139 - 159	S 87° 20' 37" E	12.98'

REV.	DATE	DESCRIPTION

QTR. TWP1-T2N-R19W
 U.S.M. LANDS

R/W SAWMILL ROAD STA.172+00.00 TO STA.176+00.00

DATE	BY	CHKD	DATE
81		83	

16
18

QTR. TWP2-T2N-R19W
U.S.M. LANDS

PARCEL	COURSE	BEARING	DISTANCE
55 - WD	141 - 140	N 86° 31' 30" W	40.00'
	140 - 143	N 02° 39' 23" E	240.92'
	143 - 144	S 37° 38' 30" E	40.00'
55 - T	144 - 141	S 02° 39' 23" W	241.70'
	140 - 182	N 86° 31' 30" W	5.00'
55 - T	182 - 183	N 02° 39' 23" E	116.20'
	183 - 184	S 87° 20' 37" E	5.00'
	184 - 140	S 02° 39' 23" W	116.27'

(52) LARRY C. RIGSBY AND GARNET A. NEWSOME
T.B.A.=0.078 AC.
P.R.O.=0.078 AC.
TOTAL=0.156 AC.

(52) T.B.A.=0.020 AC.
(52) T.B.A.=0.039 AC.

(54) ROBERT CRABB AND JOHANNE CRABB
T.B.A.=0.000 AC.
P.R.O.=0.110 AC.
TOTAL=0.110 AC.

(54) T.B.A.=0.041 AC.

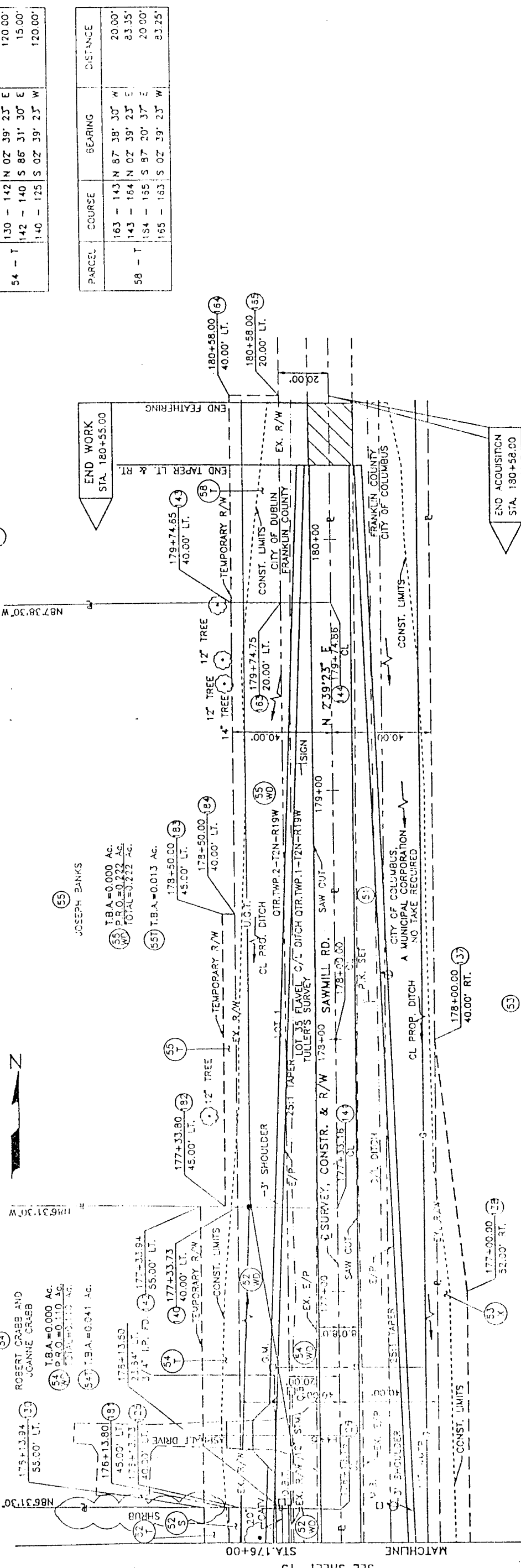

PARCEL	COURSE	BEARING	DISTANCE
53 - WD	134 - 137	N 02° 39' 23" E	265.00'
	137 - 138	S 04° 11' 11" E	100.72'
	138 - 181	S 02° 39' 23" W	165.00'
53 - X	181 - 134	N 87° 20' 37" W	12.00'

PARCEL	COURSE	BEARING	DISTANCE
52 - WD	119 - 118	N 86° 31' 30" W	40.00'
	118 - 125	N 02° 39' 23" E	170.04'
	125 - 126	S 35° 31' 30" E	40.00'
52 - S	126 - 119	S 02° 39' 23" W	170.04'
	118 - 180	N 86° 31' 30" W	5.00'
52 - T	180 - 181	N 02° 39' 23" E	170.04'
	181 - 125	S 95° 31' 30" E	5.00'
	125 - 118	S 02° 39' 23" W	170.04'

QTR. TWP1-T2N-R19W
U.S.M. LANDS

REV.	DATE	DESCRIPTION

R/W SAWMILL ROAD STA. 176+00.00 TO STA. 180+30.00

QTR. TWP2-T2N-R19W
U.S.M. LANDS

PARCEL	COURSE	BEARING	DISTANCE
56 - WD	101 - 147	N 86° 35' 17" W	192.20'
	147 - 148	N 02° 55' 11" E	30.00'
	148 - 102	N 86° 35' 17" E	192.13'
	102 - 101	S 02° 47' 43" W	30.00'
56 - T	102 - 148	N 86° 35' 17" W	192.13'
	148 - 149	N 02° 55' 11" E	6.00'
	149 - 150	S 86° 35' 17" E	134.64'
	150 - 151	N 03° 24' 43" E	49.00'
	151 - 152	S 86° 35' 17" E	40.00'
	152 - 153	S 03° 24' 43" W	49.00'
	153 - 154	S 86° 35' 17" E	17.49'
	154 - 102	S 02° 47' 43" W	6.00'

PARCEL	COURSE	BEARING	DISTANCE
46 - WD	77 - 61	S 02° 33' 29" W	408.34'
	61 - 60	N 86° 35' 49" W	40.17'
	60 - 73	N 02° 34' 54" E	328.91'
	73 - 74	Δ=89° 10' 11"	R=40.00'
	CHD. BRG.	N 42° 00' 12" W	CHD.=56.16'
	74 - 75	N 86° 35' 17" W	171.15'
	75 - 76	N 03° 24' 43" E	40.00'
	76 - 77	S 86° 35' 17" E	250.00'
46T - 1	160 - 84	S 73° 45' 29" W	104.06'
	84 - 82	N 03° 24' 43" E	35.00'
	82 - 160	S 86° 35' 17" E	98.00'

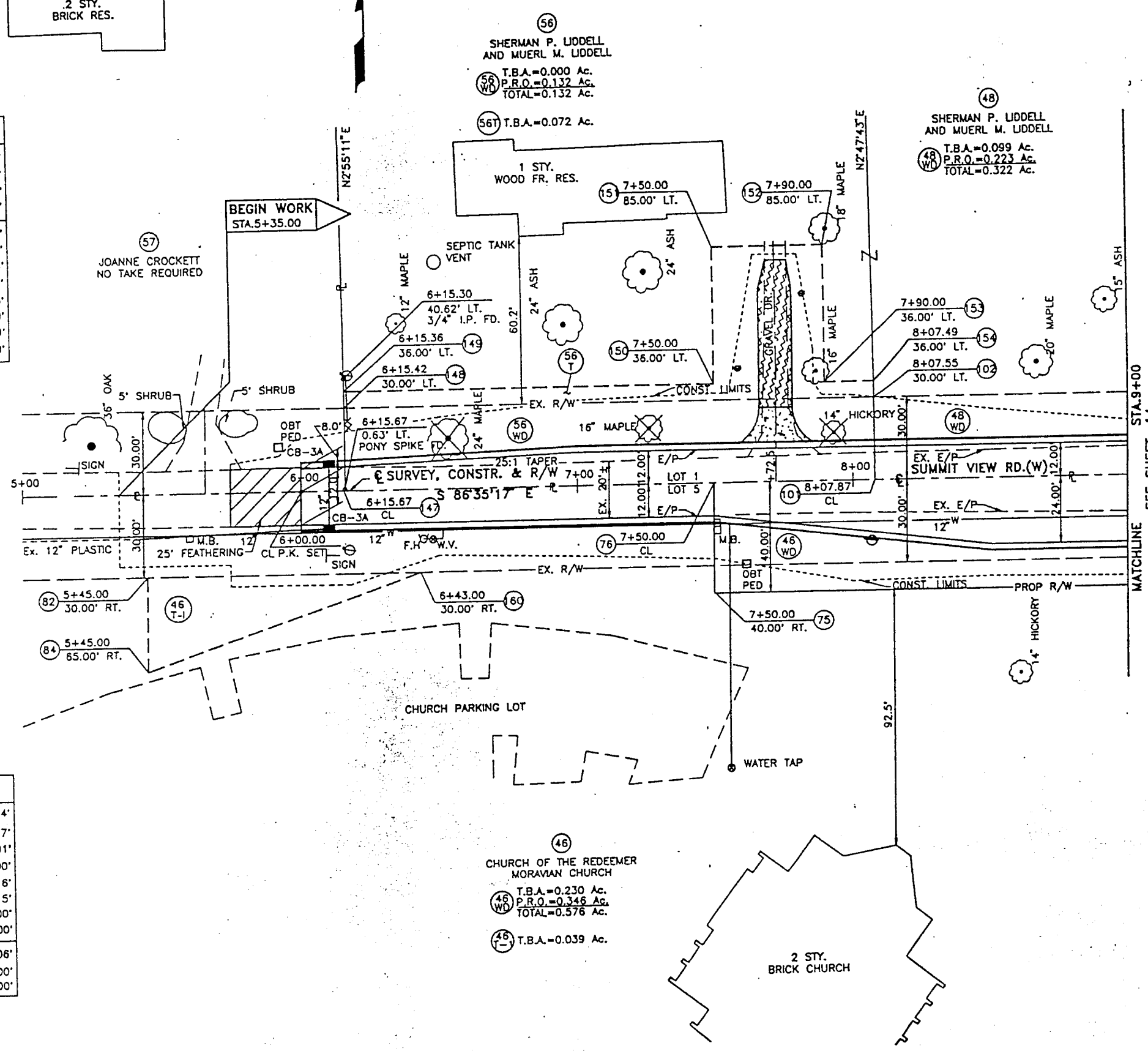

PARCEL	COURSE	BEARING	DISTANCE
48 - WD	77 - 101	N 86° 35' 17" W	192.13'
	101 - 102	N 02° 47' 43" E	30.00'
	102 - 103	S 86° 35' 17" E	111.52'
	103 - 104	Δ=90° 45' 20"	R=40.00'
	CHD. BRG.	N 48° 02' 03" E	CHD.=56.94'
	104 - 105	N 02° 39' 23" E	156.91'
	105 - 106	S 86° 32' 12" E	40.00'
	106 - 77	S 02° 39' 23" W	227.41'

REV.	DATE	DESCRIPTION

83	83
18	18

CALC	BY	DATE
BY	DATE	



QTR. TWP1-T2N-R19W
U.S.M. LANDS

(53) HOMEWOOD CORPORATION,
AN OHIO CORPORATION

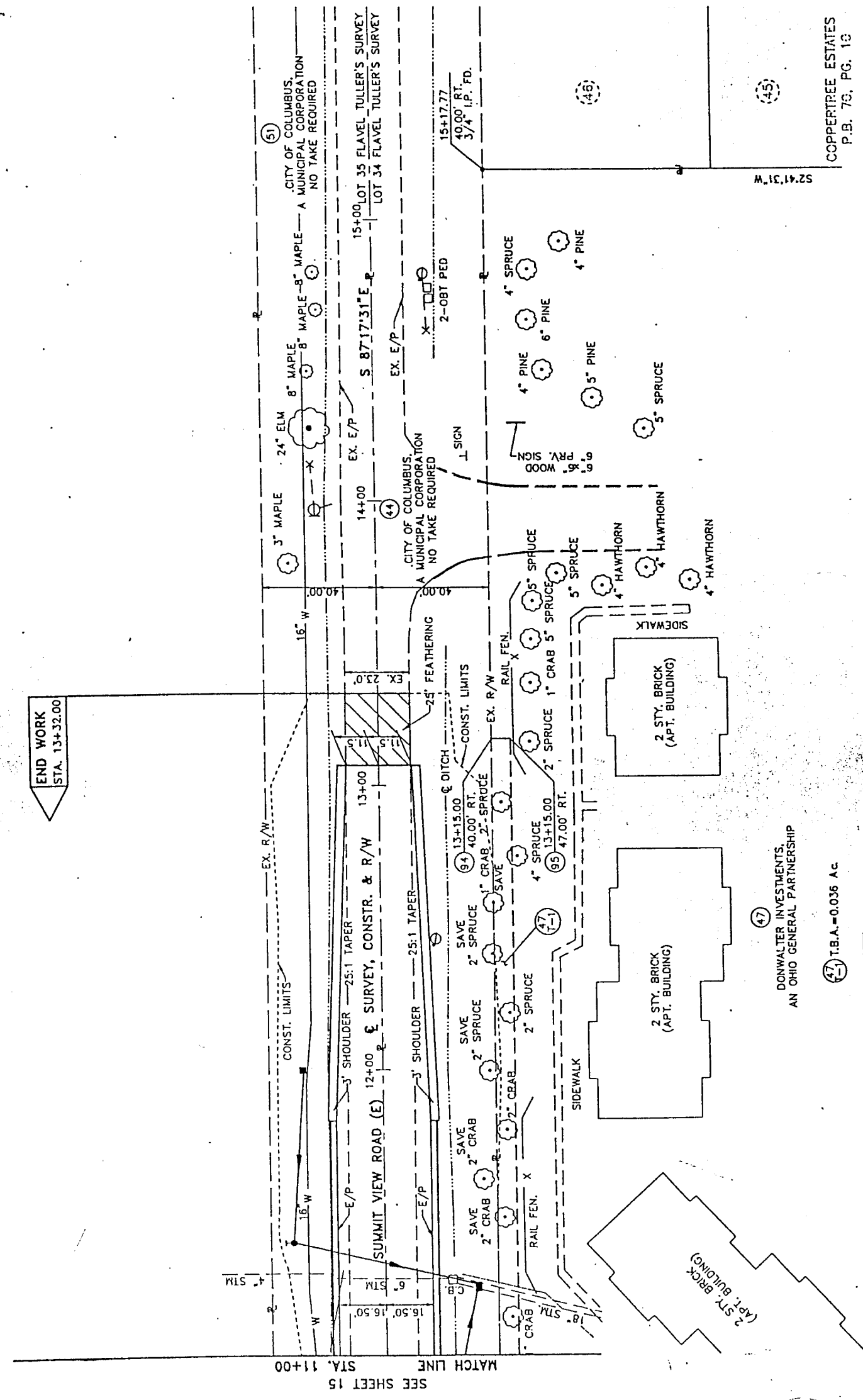

END WORK
STA. 13+32.00

SEE SHEET 15
MATCH LINE
STA. 11+00

COPPERTREE ESTATES
P.B. 79, PG. 13

(47) DONWALTER INVESTMENTS,
AN OHIO GENERAL PARTNERSHIP

(47) I.B.A. = 0.036 AC

PARCEL	COURSE	BEARING	DISTANCE
47T - 1	93 - 94	S 87° 17' 31" E	225.00'
	94 - 95	S 02° 42' 29" W	7.00'
	95 - 96	N 87° 17' 31" W	225.00'
	96 - 93	N 02° 42' 29" E	7.00'

REV.	DATE	DESCRIPTION

R/W SUMMIT VIEW ROAD (E) STA. 10+00.00 TO STA. 15+00.00