

January 24, 1978

Honorable Board of County Commissioners
Franklin County Administration Building
410 South High Street
Columbus, Ohio 43215

Gentlemen:

I hereby request that proceedings be initiated by the Board of County Commissioners for the establishing, altering and widening of Hayden Run Road, County Road No. 32, Washington Township, upon the following described centerline:

Beginning at a point on the existing centerline of Hayden Run Road approximately 0.15 miles east of Cosgray Road, thence in an easterly direction along a curve to the right and on a new location a distance of approximately 0.18 miles to a point on the existing centerline, thence in a southeasterly direction along said centerline a distance of approximately 0.09 miles, thence in a southeasterly direction along a curve to the right and a curve to the left and on a new location a distance of approximately 0.27 miles to terminate at a point on the existing centerline of Hayden Run Road approximately 0.11 miles east of Leppert Road. The total length of the road to be established, altered and widened being approximately 0.54 miles.

The above improvement to consist of establishing, altering and widening the existing right of way to variable widths, being not less than 60 feet.

If the request for the above mentioned road improvement is deemed necessary by your Honorable Board, this office will be prepared to view the proposed location with you at your earliest convenience. If so directed by your Board, we are of the opinion that a right of way plat and report could be submitted to your Board on or before March 23, 1978.

Yours truly,

Cletus E. McPherson, P.E.
Franklin County Engineer

* * * * *

January 24, 1978

ESTABLISHING, ALTERING AND WIDENING OF
HAYDEN RUN ROAD, COUNTY ROAD NO. 32,
WASHINGTON TOWNSHIP, BY UNANIMOUS VOTE
OF THE BOARD OF COUNTY COMMISSIONERS OF
FRANKLIN COUNTY, OHIO, VIEW; THURSDAY,
FEBRUARY 16, 1978 AT 10:00 A.M.

Mr. Cooper offered the following preamble and resolution and moved the adoption of the same, which motion was duly seconded by Mr. Southwick.

WHEREAS, Section 5553.04 of the Revised Code of Ohio, provided that when the Board of County Commissioners is of the opinion that it will be necessary for the public convenience and welfare to locate, establish, alter, widen, straighten, vacate or change the direction of a public road, it shall so declare by resolution; therefore

BE IT RESOLVED, by the Board of County Commissioners of Franklin County, Ohio, all of said Board being present and voting thereon and in favor thereof, that they do hereby declare that it is necessary for the public convenience and welfare that proceedings be had and taken to establish, alter and widen the existing right of way of Hayden Run Road, County Road No. 32, Washington Township, to a width of not less than 60 feet upon the following described centerline:

Beginning at a point on the existing centerline of Hayden Run Road approximately 0.15 miles east of Cosgray Road, thence in an easterly direction along a curve to the right and on a new location a distance of approximately 0.18 miles to a point on the existing centerline, thence in a southeasterly direction along said centerline a distance of approximately 0.09 miles, thence in a southeasterly direction along a curve to the right and a curve to the left and on a new location a distance of approximately 0.27 miles to terminate at a point on the existing centerline of Hayden Run Road approximately 0.11 miles east of Leppert Road. The total length of the road to be established, altered and widened being approximately 0.54 miles.

BE IT FURTHER RESOLVED, that Thursday, February 16, 1978, at 10:00 a.m. on the line of said proposed improvement be and the same is hereby fixed as the time and place for viewing same; and that Thursday, March 23, 1978, at 10:00 a.m. at the Office of the Board of County Commissioners of Franklin County, Ohio be and hereby is fixed as the time and place for final hearing thereon, and that the Clerk of the Board of County Commissioners of Franklin County, Ohio, be and hereby is directed to cause legal publication thereof to be made in accordance with law.

Voting Aye thereon: Michael J. Dorrian and Harold M. Cooper.

HAYDEN RUN ROAD, CO. RD. NO. 32, WASHINGTON TWP., Cont'd.

NOTICE OF INTENTION TO ESTABLISH, ALTER AND WIDEN
HAYDEN RUN ROAD, COUNTY ROAD NO. 32,
WASHINGTON TOWNSHIP, FROM IN THE VICINITY
OF HAYDEN RUN ROAD AND COSGRAY ROAD,
TO TERMINATE IN THE VICINITY OF
HAYDEN RUN ROAD AND LEPPERT ROAD

NOTICE is hereby given that it is the intention of the Board of County Commissioners of Franklin County, Ohio, to establish, alter and widen Hayden Run Road, County Road No. 32, Washington Township, to a width of not less than 60 feet upon the following described centerline:

Beginning at a point on the existing centerline of Hayden Run Road approximately 0.15 miles east of Cosgray Road, thence in an easterly direction along a curve to the right and on a new location a distance of approximately 0.18 miles to a point on the existing centerline, thence in a southeasterly direction along said centerline a distance of approximately 0.09 miles, thence in a southeasterly direction along a curve to the right and a curve to the left and on a new location a distance of approximately 0.27 miles to terminate at a point on the existing centerline of Hayden Run Road approximately 0.11 miles east of Leppert Road. The total length of the road to be established, altered and widened being approximately 0.54 miles.

NOTICE is hereby given that Thursday, February 16, 1978, at 10:00 a.m., on the line of said proposed road improvement was fixed as the time and place for viewing thereof and Thursday, March 23, 1978 at 10:00 a.m. at the Office of the Board of County Commissioners was fixed as the time and place for final hearing thereon.

By order of the Board of County Commissioners of Franklin County, Ohio.

Barbara J. Carter
Clerk

PUBLISH - Friday, January 27, 1978 and Friday, February 3, 1978.

Please furnish one (1) Copy of Proof of Publication and mail to Franklin County Engineer's Office - 970 Dublin Road, Columbus, Ohio 43215 - Attention - Joseph Potts.

February 16, 1978

ESTABLISHING, ALTERING AND WIDENING OF
HAYDEN RUN ROAD, COUNTY ROAD NO. 32,
WASHINGTON TOWNSHIP, VIEWED - FROM IN
THE VICINITY OF HAYDEN RUN ROAD AND
COSGRAY ROAD TO HAYDEN RUN ROAD AND
LEPPERT ROAD, ENGINEER TO FILE PLANS
BY MARCH 23, 1978, AT 10:00 A.M.

In the matter of the resolution adopted January 24, 1978, by the Board of County Commissioners of Franklin County, Ohio, relative to establishing, altering and widening Hayden Run Road, County Road No. 32, Washington Township, Mr. Cooper offered the following preamble and resolution and moved the adoption of the same, which motion was duly seconded by Mr. Southwick.

WHEREAS, on the 24th day of January, 1978, said Board of County Commissioners did fix the 16th day of February 1978, at 10:00 a.m. on the line of said proposed improvement as the time and place for viewing thereof, and did further fix the 23rd day of March 1978, at 10:00 a.m., at the Office of the Board of County Commissioners, Franklin County, Ohio, as the time and place for the final hearing on said improvement; and

WHEREAS, legal notice by publication in the Columbus Citizen Journal, a newspaper published in and of general circulation in said County was given of the time and place for the viewing of said establishing, altering and widening, and of the final hearing thereof; and

WHEREAS, the Board of County Commissioners of Franklin County, Ohio, did on the 16th day of February, 1978, the day fixed for the viewing of said proposed establishing, altering and widening of Hayden Run Road, meet on the line thereof as described in said resolution of January 24th, 1978, and heard all the proof offered by parties interested in and affected thereby and other persons competent to testify, and did go over and along the line of said proposed establishing, altering and widening of Hayden Run Road and the premises along adjacent hereto, which are to be affected thereby and does find that the establishing, altering and widening of Hayden Run Road, County Road No. 32, Washington Township is of sufficient importance to require that the Engineer of Franklin County, Ohio, be instructed and directed to make a survey and plat thereof; therefore

BE IT RESOLVED, by the Board of County Commissioners of Franklin County, Ohio, that the Engineer of Franklin County, Ohio, be and hereby is authorized and instructed to make a survey and plat of the proposed establishing, altering and widening of Hayden Run Road, County Road No. 32, Washington Township, an accurate and detailed description of each tract of land which will be necessary to be taken, together with the names of each owner, shall set takes at the termini of each right of way line and at all angles between such termini, and at sufficient other points in the right of way lines so that the bounds of the proposed herein described road establishing, altering and widening may be discernible to property owners and others interested and make report to the Board of County Commissioners on or before 10:00 a.m. of March 23, 1978, said report shall set forth the opinion of the County Engineer, either for or against the granting of said improvement, which report together with the survey and plat of the proposed improvement be deposited with the County Commissioners.

BE IT FURTHER RESOLVED, that the Franklin County Engineer, at his request, is hereby authorized and directed to investigate and recommend the employment of competent appraisers to aid him in determining the value of land to be acquired.

Voting Aye thereon: Michael J. Dorrian, Harold M. Cooper, Robert Southwick.

March 23, 1978

Honorable Board of County Commissioners
Franklin County Administration Building
410 South High Street
Columbus, Ohio 43215

Gentlemen:

Pursuant to your resolution of February 16, 1978, I have prepared a right of way plat of the proposed establishing, altering and widening of Hayden Run Road and all other information as required of Section 5553.06 of the Revised Code of Ohio. It is my recommendation that Hayden Run Road be widened as shown on the submitted plat.

Yours truly,

Cletus E. McPherson, P.E.
Franklin County Engineer

CEM:EH:j

* * * * *

March 23, 1978

FINAL HEARING FOR ESTABLISHING, ALTERING,
AND WIDENING OF HAYDEN RUN ROAD, COUNTY
ROAD NO. 32, FROM 0.15 MILES EAST OF COSGRAY
ROAD TO 0.11 MILES EAST OF LEPPERT ROAD -
APPROVED.

In the matter of the proceedings for establishing, altering and widening Hayden Run Road, County Road No. 32, Washington Township, Mr. Cooper offered the following preamble and resolution and moved the adoption of the same, which motion was seconded by Mr. Southwick.

WHEREAS, on the 16th day of February, 1978, the Board of County Commissioners of Franklin County, Ohio, did by resolution duly adopted, authorize and direct the Engineer of Franklin County, Ohio, to make a report in writing relative to establishing, altering and widening Hayden Run Road, County Road No. 32, and report to said Board on or before March 23, 1978, said report to be in manner and form prescribed in Section 5553.06 of the Revised Code of Ohio; and

WHEREAS, this 23rd day of March, 1978, was fixed as the final hearing in said matter and the County Engineer having filed his report thereon and plats thereof and recommends that Hayden Run Road, County Road No. 32, Washington Township, be established, altered and widened to the various widths and locations as described in said report and shown on said plat; and

WHEREAS, no objections to the improvement were made, and

WHEREAS, the Board of County Commissioners of Franklin County, Ohio, finds the public convenience and welfare requires the establishing, altering and widening of Hayden Run Road, County Road No. 32, as shown in the report, and on the plats submitted by the County Engineer.

Now therefore,

BE IT RESOLVED, by the Board of County Commissioners of Franklin County, Ohio, that said Hayden Run Road, herein referred to is hereby found and determined to be of sufficient importance to the public convenience and welfare to cause the above establishing, altering and widening, as recommended by the County Engineer, and as shown on the plat submitted by the County Engineer.

BE IT FURTHER RESOLVED, that the Franklin County Engineer at his request, is hereby authorized and directed to investigate and recommend the employment of competent appraisers to aid him in determining the value of the land to be acquired.

Voting Aye thereon: Michael J. Dorrian and Harold M. Cooper.

HAYDEN RUN ROAD, CO. RD. NO. 32, WASHINGTON TWP., Cont'd.

NOTICE OF INTENTION TO PURCHASE RIGHT
OF WAY FOR THE CONSTRUCTION OF
HAYDEN RUN ROAD FROM COSGRAY ROAD TO
EAST OF LEPPERT ROAD, NORWICH AND WASHINGTON
TOWNSHIPS, FRANKLIN COUNTY, OHIO,
AND THE IMPROVEMENT OF THE ROADWAY
APPROACHES

Notice is hereby given that it is the intention of the Board of County Commissioners of Franklin County, Ohio, to purchase the right of way necessary for the construction of Hayden Run Road from Cosgray Road to East of Leppert Road, Norwich and Washington Townships, Franklin County, Ohio, located upon the following described centerline:

Beginning at a point 42 feet east of the intersection of the centerlines of existing Hayden Run Road and Cosgray Road (County Road 39), thence easterly with the centerline of existing Hayden Run Road 841.87 feet, thence southeasterly with the centerline of a relocation of Hayden Run Road 855.62 feet to the existing centerline of Hayden Run Road, thence southeasterly with the centerline of existing Hayden Run Road 919.59 feet, thence southeasterly with the centerline of a relocation of Hayden Run Road 1635.88 feet to the existing centerline of Hayden Run Road, thence again with the centerline of existing Hayden Run Road 164.92 feet to the end of work, a total distance of 4418 lineal feet or 0.837 miles.

Notice is hereby given that Tuesday, June 18, 1991 at 9:15 a.m., at the Office of the Board of County Commissioners was fixed as the time and place for hearing all petitions and remonstrances against the proposed purchasing of additional right of way for the construction of Hayden Run Road from Cosgray Road to east of Leppert Road, Norwich and Washington Townships, Franklin County, Ohio.

By order of the Board of County Commissioners of Franklin County, Ohio.

Sharon Bice, Clerk
Franklin County Commissioners

PUBLISH - Tuesday, June 4, 1991 and June 11, 1991.

Please furnish two (2) Copies of Proof of Publication and Mail to:
Don H. Backstrom, Franklin County Engineer's Office, 970 Dublin Road,
Columbus, Ohio 43215.

June 12, 1991

Honorable Board of County Commissioners
Franklin County Administration Building
410 South High Street
Columbus, Ohio 43215

Honorable Board:

Pursuant to your resolution of January 24, 1978, I have prepared right of way plans for the improvement of Hayden Run Road, County Road No. 32, Washington Township, Franklin County, Ohio.

It is my recommendation that the right of way plans for the Hayden Run Road project be approved as submitted.

Respectfully submitted,

John Circle, P.E., P.S.
Franklin County Engineer

JC:JJG:cmc

RESOLUTION NO. 617-91

June 18, 1991

APPROVAL GRANTED FOR PURCHASING OF
ADDITIONAL RIGHT OF WAY FOR THE
CONSTRUCTION OF HAYDEN RUN ROAD,
COUNTY ROAD NO. 32, WASHINGTON
TOWNSHIP, FRANKLIN COUNTY, OHIO.
(FRANKLIN COUNTY ENGINEER)

WHEREAS, on the January 24, 1978, the Board of County
Commissioners of Franklin County, Ohio, by resolution authorized and
directed the County Engineer to prepare and submit a plat and all other
related documents to the Board of County Commissioners on or before June
18, 1991, relative to acquiring land for the improvement of Hayden Run
Road; and

WHEREAS, on the 18th of June, 1991, the County Engineer filed
said plat and documents, in accordance with Section 5553 of the Ohio
Revised Code and notice has been given that this 18th of June, 1991 was
fixed for hearing all petitions for or remonstrances against such proposed
purchase of land; and

WHEREAS, no objections to said purchase were made; now, there-
fore, upon motion of Commissioner Teater, seconded by Commissioner DeMoss,

BE IT RESOLVED, BY THE BOARD OF COMMISSIONERS OF FRANKLIN
COUNTY, OHIO:

Section 1) That the Franklin County Engineer is hereby
directed to proceed with the purchase of land as shown on the
submitted plat.

Section 2) That the Franklin County Engineer is hereby
authorized and directed to investigate and recommend the
employment of competent appraisers to assist him in determining
the value of the land to be acquired.

Section 3) That the Franklin County Engineer is hereby
directed to enter into the proper road record of the County the
accurate plat showing details and descriptions of all pertinent
properties relating to said purchase.

Voting Aye thereon: Jack Foulk, Dorothy S. Teater and Hugh DeMoss.

* * * * *

July 24, 1991

Honorable Board of County Commissioners
Franklin County Administration Building
373 South High Street
Columbus, Ohio 43215

Honorable Board:

Pursuant to your resolution of June 18, 1991 directing the County
Engineer to investigate and recommend one or more recognized appraisers as
conditions warrant in the matter of the purchase of additional right of way
for the improvement of Hayden Run Road, County Road No. 32, Washington
Township, Franklin County, Ohio, I hereby submit the following report.

After considerable investigation, I requested and received the
following quotations from James R. Horner and Associates to appraise
parcels 12-WD, 13-T, 14-T, 15, 16, 17, 18, 19-T, 20-T, 21, 22, 23-WD, 24,
26-T for a fee of \$6,200.00.

It is the recommendation of this office that James R. Horner and
Associates should be employed to appraise the above mentioned parcels of
land on Hayden Run Road.

Respectfully submitted,

John Circle, P.E., P.S.
Franklin County Engineer

JC:JGG:cmc

HAYDEN RUN ROAD, CO. RD. NO. 32, WASHINGTON TWP., Cont'd.

RESOLUTION NO. 733-91

July 30, 1991

JAMES R. HORNER AND ASSOCIATES EMPLOYED
AS THE APPRAISERS IN THE MATTER OF THE
PURCHASING OF ADDITIONAL RIGHT OF WAY
FOR THE IMPROVEMENT OF HAYDEN RUN ROAD,
COUNTY ROAD NO. 32, WASHINGTON TOWNSHIP,
FRANKLIN COUNTY, OHIO.
(FRANKLIN COUNTY ENGINEER)

WHEREAS, the Franklin County Engineer after considerable
investigation, recommends the employing of James R. Horner and Associates,
to complete the appraisal work on Hayden Run Road; now therefore, upon
motion of Commissioner Teater, seconded by Commissioner DeMoss,

BE IT RESOLVED, BY THE BOARD OF COUNTY COMMISSIONERS OF
FRANKLIN COUNTY, OHIO:

Section 1) That James R. Horner and Associates, be and they
hereby are employed as the appraisers in the matter of
purchasing additional right of way for Hayden Run Road Project
on the following tables of fees for said appraisal work.

| | | |
|--------------------------------|-----------|------------|
| James R. Horner and Associates | Total Fee | \$6,200.00 |
|--------------------------------|-----------|------------|

Voting Aye thereon: Jack Foulk, Dorothy S. Teater and Hugh DeMoss.

* * * * *

NOTICE OF INTENTION TO IMPROVE
HAYDEN RUN ROAD FROM COSGRAY ROAD TO
EAST OF LEPPERT ROAD, NORWICH AND WASHINGTON
TOWNSHIPS, FRANKLIN COUNTY, OHIO

Owner of Real Estate in Franklin County, Ohio, abutting on
either side of the following road:

Beginning at a point 42 feet east of the intersection of the
centerlines of existing Hayden Run Road and Cosgray Road
(County Road 39), thence easterly with the centerline of
existing Hayden Run Road 841.87 feet, thence southeasterly with
the centerline of a relocation of Hayden Run Road 855.62 feet
to the existing centerline of Hayden Run Road, thence
southeasterly with the centerline of existing Hayden Run Road
919.59 feet, thence southeasterly with the centerline of a
relocation of Hayden Run Road 1635.88 feet to the existing
centerline of Hayden Run Road, thence again with the centerline
of existing Hayden Run Road 164.92 feet to the end of work, a
total distance of 4418 lineal feet or 0.837 miles.

The improvement of said road has been authorized by the
unanimous vote of the Board of County Commissioners of Franklin County,
Ohio. All property owners and all other persons interested therein or
affected will take notice the the Franklin County Engineer, acting under an
order of the County Commissioners authorizing and directing him to prepare
an estimate for the improvement of said road and submitted the same to the
Board of County Commissioners, together with a copy of the plans and
specifications in accordance with the provisions of Section 5555.07 of the
Ohio Revised Code, and that said plans, specifications and estimates are on
file in the office of the Board of County Commissioners of Franklin County,
Ohio, for the inspection and examination by all persons interested therein,
and all persons interested will take notice that Tuesday, January 7, 1992
at 9:15 a.m. has been fixed as the time and the office of the Board of
County Commissioners, the place for hearing objections to said improvement.

If no objections to the adoption of said plans, profiles,
specifications and estimates of said improvement are filed as above set
forth, the Board of County Commissioners may adopt the same and order the
construction of said improvement.

By order of the Board of County Commissioners of Franklin
County, Ohio.

Sharon Bice, Clerk
Franklin County Commissioners

December 31, 1991

Honorable Board of County Commissioners
Franklin County Administration Building
373 South High Street
Columbus, Ohio 43215

Honorable Board:

Pursuant to your resolution of January 24, 1978, I have prepared plans, profiles, specifications, estimates of cost and all other information required by the County Engineer, for the construction of Hayden Run Road, County Road No. 32, Washington Township, Franklin County, Ohio.

It is my recommendation that the Hayden Run Road Project be approved as shown on the submitted plans.

Respectfully submitted,

John Circle, P.E., P.S.
Franklin County Engineer

JC:JJG:cmc

* * * * *

RESOLUTION NO. 24-92

January 7, 1992

PLANS APPROVED FOR THE IMPROVING OF
HAYDEN RUN ROAD, COUNTY ROAD NO. 32,
WASHINGTON TOWNSHIP, FRANKLIN COUNTY, OHIO
(FRANKLIN COUNTY ENGINEER)

WHEREAS, the Board of County Commissioners of Franklin County, Ohio, directed the Engineer of Franklin County, Ohio, to make a survey, plans, profiles, specifications and estimates for the improvement of Hayden Run Road, County Road No. 32, Washington Township, Franklin County, Ohio; and

WHEREAS, pursuant to legal publication, this being the day and hour fixed for stating objections of said improvement; and

WHEREAS, no objections to the improvement were filed; now, therefore, upon motion of Commissioner Teater, seconded by Commissioner DeMoss.

BE IT RESOLVED, BY THE BOARD OF COUNTY COMMISSIONERS OF FRANKLIN COUNTY, OHIO:

Section 1) That it is the opinion of said Board that the public utility convenience and welfare require that such improvement be made, that the cost and expense thereof and that the plans, profiles, specifications, estimate of quantities and cost estimates therefore as submitted by the County Engineer be and they hereby are accepted and approved, and that said road improvement be completed as specified.

Section 2) That sealed bids for the above mentioned project will be opened February 20, 1992.

Voting Aye thereon: Jack Foulk, Dorothy S. Teater and Hugh DeMoss.

HAYDEN RUN ROAD, CO. RD. NO. 32, WASHINGTON TWP., Cont'd.

January 8, 1992

Honorable Board of County Commissioners
 Franklin County Administration Building
 373 South High Street
 Columbus, Ohio 43215

Honorable Board:

After negotiating with a portion of the owners abutting Hayden Run Road, County Road No. 32, Washington and Norwich Townships, Franklin County, Ohio, for the purchase of additional land needed for road purposes, I hereby submit for your consideration the following recommendation as to the amount of compensation and damages to be awarded to the owners of land sought to be appropriated.

| AUDITOR'S PAR. NO. | ENGR'S PAR. NO. | NAME | AMOUNT |
|-----------------------|-----------------------|---------------------------------|-------------|
| 13 | 12-WD,T,T1 | Donald L. & Marjorie L. Rings | \$ 8,775.00 |
| 45 & 352 | 13-T | Romuald E. & Beverly Haverkos | 1,400.00 |
| 46 | 18-WD,T,T1 | Annabelle D. Holt | 1,000.00 |
| 536 | 19-T | St. Mary Coptic Orthodox Church | 100.00 |
| 537 | 20-T | Samir S. Kheir, etal | 100.00 |
| 501 | 22-WD, WD-1 T, T-1 | James J. Kramer | 5,950.00 |
| 244 | 26-T | Frederick M. & Mary Crow | 600.00 |
| Total | | | \$17,925.00 |

I am of the opinion that the sums above recommended to be paid to this portion of the owners to be just and equitable for the land taken and damages sustained by reason of the improvement of Hayden Run Road, County Road No. 32, Washington and Norwich Townships, Franklin County, Ohio.

Respectfully submitted,

John Circle, P.E. & P.S.
 Franklin County Engineer

JC:JJG:cmc

* * * * *

RESOLUTION NO. 43-92

January 14, 1992

REPORT (FIRST) OF THE COUNTY ENGINEER AND
 ESTABLISHING SUMS FOR COMPENSATION AND DAMAGES
 FOR A PORTION OF THE OWNERS IN THE MATTER OF
 THE IMPROVEMENT OF HAYDEN RUN ROAD, COUNTY
 ROAD NO. 32, WASHINGTON AND NORWICH TOWNSHIPS,
 FRANKLIN COUNTY, OHIO.
(FRANKLIN COUNTY ENGINEER)

WHEREAS, on the 18th of June 1991, the Board of County Commissioners did by resolution duly adopted find in favor of improving a portion of Hayden Run Road, County Road No. 32, Washington and Norwich Townships, Franklin County, Ohio; and

WHEREAS, the Franklin County Engineer has negotiated with a portion of the property owners abutting Hayden Run Road, County Road No. 32, Washington and Norwich Townships, Franklin County, Ohio; and

WHEREAS, the Franklin County Engineer has advised this Board by letter dated January 8, 1992, that it is his recommendation that the following amounts of compensation and damages to be awarded to the owners of land sought to be appropriated; now, therefore, upon motion of Commissioner Foulk, seconded by Commissioner DeMoss.

| AUDITOR'S PAR. NO. | ENGR'S PAR. NO. | NAME | AMOUNT |
|-----------------------|-----------------------|---------------------------------|-------------|
| 13 | 12-WD,T,T1 | Donald L. & Marjorie L. Rings | \$ 8,775.00 |
| 45 & 352 | 13-T | Romuald E. & Beverly Haverkos | 1,400.00 |
| 46 | 18-WD,T,T1 | Annabelle D. Holt | 1,000.00 |
| 536 | 19-T | St. Mary Coptic Orthodox Church | 100.00 |
| 537 | 20-T | Samir S. Kheir, etal | 100.00 |
| 501 | 22-WD, WD-1 T, T-1 | James J. Kramer | 5,950.00 |
| 244 | 26-T | Frederick M. & Mary Crow | 600.00 |
| Total | | | \$17,925.00 |

BE IT RESOLVED BY THE BOARD OF COMMISSIONERS OF FRANKLIN COUNTY, OHIO:

Section 1) That after due consideration the amounts of compensation and damages as recommended by the Franklin County Engineer for the improvement of Hayden Run Road, County Road No. 32, Washington and Norwich Townships, Franklin County, Ohio, are just and equitable for the lands taken and damages sustained by reason of said road improvement are hereby approved.

Voting Aye thereon: Jack Foulk, Dorothy S. Teater and Hugh DeMoss.

January 15, 1992

Honorable Board of County Commissioners
Franklin County Administration Building
373 South High Street
Columbus, Ohio 43215

Honorable Board:

After negotiating with a portion of the owners abutting Hayden Run Road, County Road No. 32, Washington and Norwich Townships, Franklin County, Ohio, for the purchase of additional land needed for road purposes, I hereby submit for your consideration the following recommendation as to the amount of compensation and damages to be awarded to the owners of land sought to be appropriated.

| AUDITOR'S PAR. NO. | ENGR'S PAR. NO. | NAME | AMOUNT |
|-----------------------|--------------------|----------------------------|-------------|
| 241 | 15-WD,T | James F. & Peggy L. Skaggs | \$ 4,000.00 |

I am of the opinion that the sums above recommended to be paid to this portion of the owners to be just and equitable for the land taken and damages sustained by reason of the improvement of Hayden Run Road, County Road No. 32, Washington and Norwich Townships, Franklin County, Ohio.

Respectfully submitted,

John Circle, P.E. & P.S.
Franklin County Engineer

JC:JYG:cmc

* * * * *

RESOLUTION NO. 69-92

January 21, 1992

REPORT (SECOND) OF THE COUNTY ENGINEER
AND ESTABLISHING SUMS FOR COMPENSATION
AND DAMAGES FOR A PORTION OF THE OWNERS
IN THE MATTER OF THE IMPROVEMENT OF
HAYDEN RUN ROAD, COUNTY ROAD NO. 32,
WASHINGTON AND NORWICH TOWNSHIPS,
FRANKLIN COUNTY, OHIO.
(FRANKLIN COUNTY ENGINEER)

WHEREAS, on the 18th of June, 1991, the Board of County Commissioners did by resolution duly adopted find in favor of improving a portion of Hayden Run Road, County Road No. 32, Washington and Norwich Townships, Franklin County, Ohio; and

WHEREAS, the Franklin County Engineer has negotiated with a portion of the property owners abutting Hayden Run Road, County Road No. 32, Washington and Norwich Townships, Franklin County, Ohio; and

WHEREAS, the Franklin County Engineer has advised this Board by letter dated January 15, 1992, that it is his recommendation that the following amounts of compensation and damages to be awarded to the owners of land sought to be appropriated; now, therefore, upon motion of Commissioner Foulk, seconded by Commissioner DeMoss.

| AUDITOR'S PAR. NO. | ENGR'S PAR. NO. | NAME | AMOUNT |
|-----------------------|--------------------|----------------------------|-------------|
| 241 | 15-WD,T | James F. & Peggy L. Skaggs | \$ 4,000.00 |

BE IT RESOLVED BY THE BOARD OF COMMISSIONERS OF FRANKLIN COUNTY, OHIO:

Section 1) That after due consideration the amounts of compensation and damages as recommended by the Franklin County Engineer for the improvement of Hayden Run Road, County Road No. 32, Washington and Norwich Townships, Franklin County, Ohio, are just and equitable for the lands taken and damages sustained by reason of said road improvement are hereby approved.

Voting Aye thereon: Jack Foulk, Dorothy S. Teater and Hugh DeMoss.

January 22, 1992

Honorable Board of County Commissioners
Franklin County Administration Building
373 South High Street
Columbus, Ohio 43215

Honorable Board:

After negotiating with a portion of the owners abutting Hayden Run Road, County Road No. 32, Washington and Norwich Townships, Franklin County, Ohio, for the purchase of additional land needed for road purposes, I hereby submit for your consideration the following recommendation as to the amount of compensation and damages to be awarded to the owners of land sought to be appropriated.

| AUDITOR'S PAR. NO. | ENGR'S PAR. NO. | NAME | AMOUNT |
|-----------------------|--------------------|-------------------------------------|-------------|
| 199 | 23-WD | Judith A. Russell | \$ 2,097.00 |
| 238 & 239 | 16-WD,T | Hayden Enterprise Baptist Church | 8,300.00 |
| | | | ----- |
| Total | | | \$10,397.00 |

I am of the opinion that the sums above recommended to be paid to this portion of the owners to be just and equitable for the land taken and damages sustained by reason of the improvement of Hayden Run Road, County Road No. 32, Washington and Norwich Townships, Franklin County, Ohio.

Respectfully submitted,

John Circle, P.E. & P.S.
Franklin County Engineer

JC:JJG:cmc

* * * * *

RESOLUTION NO. 90-92

January 28, 1992

REPORT (THIRD) OF THE COUNTY ENGINEER
AND ESTABLISHING SUMS FOR COMPENSATION
AND DAMAGES FOR A PORTION OF THE OWNERS
IN THE MATTER OF THE IMPROVEMENT OF
HAYDEN RUN ROAD, COUNTY ROAD NO. 32,
WASHINGTON AND NORWICH TOWNSHIPS,
FRANKLIN COUNTY, OHIO.
(FRANKLIN COUNTY ENGINEER)

WHEREAS, on the 18th of June, 1991, the Board of County Commissioners did by resolution duly adopted find in favor of improving a portion of Hayden Run Road, County Road No. 32, Washington and Norwich Townships, Franklin County, Ohio; and

WHEREAS, the Franklin County Engineer has negotiated with a portion of the property owners abutting Hayden Run Road, County Road No. 32, Washington and Norwich Townships, Franklin County, Ohio; and

WHEREAS, the Franklin County Engineer has advised this Board by letter dated January 22, 1992, that it is his recommendation that the following amounts of compensation and damages to be awarded to the owners of land sought to be appropriated; now, therefore, upon motion of Commissioner Foulk, seconded by Commissioner DeMoss.

| AUDITOR'S PAR. NO. | ENGR'S PAR. NO. | NAME | AMOUNT |
|-----------------------|--------------------|-------------------------------------|-------------|
| 199 | 23-WD | Judith A. Russell | \$ 2,097.00 |
| 238 & 239 | 16-WD,T | Hayden Enterprise Baptist Church | 8,300.00 |
| | | | ----- |
| Total | | | \$10,397.00 |

BE IT RESOLVED BY THE BOARD OF COMMISSIONERS OF FRANKLIN COUNTY, OHIO:

Section 1) That after due consideration the amounts of compensation and damages as recommended by the Franklin County Engineer for the improvement of Hayden Run Road, County Road No. 32, Washington and Norwich Townships, Franklin County, Ohio, are just and equitable for the lands taken and damages sustained by reason of said road improvement are hereby approved.

Voting Aye thereon: Jack Foulk, Dorothy S. Teater and Hugh DeMoss.

February 5, 1992

Honorable Board of County Commissioners
Franklin County Administration Building
373 South High Street
Columbus, Ohio 43215

Honorable Board:

After negotiating with a portion of the owners abutting Hayden Run Road, County Road No. 32, Washington and Norwich Townships, Franklin County, Ohio, for the purchase of additional land needed for road purposes, I hereby submit for your consideration the following recommendation as to the amount of compensation and damages to be awarded to the owners of land sought to be appropriated.

| AUDITOR'S PAR. NO. | ENGR'S PAR. NO. | NAME | AMOUNT |
|-----------------------|--------------------|---------------------------|-----------|
| 350 | 14-T | Harold & Julia Williamson | \$ 350.00 |

I am of the opinion that the sums above recommended to be paid to this portion of the owners to be just and equitable for the land taken and damages sustained by reason of the improvement of Hayden Run Road, County Road No. 32, Washington and Norwich Townships, Franklin County, Ohio.

Respectfully submitted,

John Circle, P.E. & P.S.
Franklin County Engineer

JC:JG:cmc

RESOLUTION NO. 141-92

February 11, 1992

REPORT (FOURTH) OF THE COUNTY ENGINEER
AND ESTABLISHING SUMS FOR COMPENSATION AND
DAMAGES FOR A PORTION OF THE OWNERS IN THE
MATTER OF THE IMPROVEMENT OF HAYDEN RUN
ROAD, COUNTY ROAD NO. 32, WASHINGTON AND
NORWICH TOWNSHIPS, FRANKLIN COUNTY, OHIO.
(FRANKLIN COUNTY ENGINEER)

WHEREAS, on the 18th of June, 1991, the Board of County Commissioners did by resolution duly adopted find in favor of improving a portion of Hayden Run Road, County Road No. 32, Washington and Norwich Townships, Franklin County, Ohio; and

WHEREAS, the Franklin County Engineer has negotiated with a portion of the property owners abutting Hayden Run Road, County Road No. 32, Washington and Norwich Townships, Franklin County, Ohio; and

WHEREAS, the Franklin County Engineer has advised this Board by letter dated February 5, 1992, that it is his recommendation that the following amounts of compensation and damages to be awarded to the owners of land sought to be appropriated; now, therefore, upon motion of Commissioner Foulk, seconded by Commissioner DeMoss.

| AUDITOR'S PAR. NO. | ENGR'S PAR. NO. | NAME | AMOUNT |
|-----------------------|--------------------|---------------------------|-----------|
| 350 | 14-T | Harold & Julia Williamson | \$ 350.00 |

BE IT RESOLVED BY THE BOARD OF COMMISSIONERS OF FRANKLIN COUNTY, OHIO:

Section 1) That after due consideration the amounts of compensation and damages as recommended by the Franklin County Engineer for the improvement of Hayden Run Road, County Road No. 32, Washington and Norwich Townships, Franklin County, Ohio, are just and equitable for the lands taken and damages sustained by reason of said road improvement are hereby approved.

Voting Aye thereon: Dorothy S. Teater, Jack Foulk and Hugh DeMoss.

February 12, 1992

Honorable Board of County Commissioners
 Franklin County Administration Building
 373 South High Street
 Columbus, Ohio 43215

Honorable Board:

After negotiating with a portion of the owners abutting Hayden Run Road, County Road No. 32, Washington and Norwich Townships, Franklin County, Ohio, for the purchase of additional land needed for road purposes, I hereby submit for your consideration the following recommendation as to the amount of compensation and damages to be awarded to the owners of land sought to be appropriated.

| AUDITOR'S PAR. NO. | ENGR'S PAR. NO. | NAME | AMOUNT |
|-----------------------|---------------------|-----------------------------------|---------------|
| 538 | 21-WD,T | Bryce & Julie Lynne Oliver | \$ 200.00 |
| 330 & 268 | 17-WD,X,S, T,T-1 | Edward J. & Cynthia F. Behrman | 25,000.00 |
| Total | | | \$ 25,200.00 |

I am of the opinion that the sums above recommended to be paid to this portion of the owners to be just and equitable for the land taken and damages sustained by reason of the improvement of Hayden Run Road, County Road No. 32, Washington and Norwich Townships, Franklin County, Ohio.

Respectfully submitted,

John Circle, P.E. & P.S.
 Franklin County Engineer

JC:JYG:cmc

* * * * *

RESOLUTION NO. 168-92

February 18, 1992

REPORT (FIFTH) OF THE COUNTY ENGINEER
 AND ESTABLISHING SUMS FOR COMPENSATION AND
 DAMAGES FOR A PORTION OF THE OWNERS IN THE
 MATTER OF THE IMPROVEMENT OF HAYDEN RUN
 ROAD, COUNTY ROAD NO. 32, WASHINGTON AND
 NORWICH TOWNSHIPS, FRANKLIN COUNTY, OHIO.
(FRANKLIN COUNTY ENGINEER)

WHEREAS, on the 18th of June, 1991, the Board of County Commissioners did by resolution duly adopted find in favor of improving a portion of Hayden Run Road, County Road No. 32, Washington and Norwich Townships, Franklin County, Ohio; and

WHEREAS, the Franklin County Engineer has negotiated with a portion of the property owners abutting Hayden Run Road, County Road No. 32, Washington and Norwich Townships, Franklin County, Ohio; and

WHEREAS, the Franklin County Engineer has advised this Board by letter dated February 12, 1992, that it is his recommendation that the following amounts of compensation and damages to be awarded to the owners of land sought to be appropriated; now, therefore, upon motion of Commissioner Foulk, seconded by Commissioner DeMoss.

| AUDITOR'S PAR. NO. | ENGR'S PAR. NO. | NAME | AMOUNT |
|-----------------------|---------------------|-----------------------------------|---------------|
| 538 | 21-WD,T | Bryce & Julie Lynne Oliver | \$ 200.00 |
| 330 & 268 | 17-WD,X,S, T,T-1 | Edward J. & Cynthia F. Behrman | 25,000.00 |
| Total | | | \$ 25,200.00 |

BE IT RESOLVED, BY THE BOARD OF COMMISSIONERS OF FRANKLIN COUNTY, OHIO:

Section 1) That after due consideration the amounts of compensation and damages as recommended by the Franklin County Engineer for the improvement of Hayden Run Road, County Road No. 32, Washington and Norwich Townships, Franklin County, Ohio, are just and equitable for the lands taken and damages sustained by reason of said road improvement are hereby approved.

Voting Aye thereon: Dorothy S. Teater, Jack Foulk and Hugh DeMoss.

March 18, 1992

Honorable Board of County Commissioners
Franklin County Administration Building
373 South High Street
Columbus, Ohio 43215

Honorable Board:

After negotiating with a portion of the owners abutting Hayden Run Road, County Road No. 32, Washington and Norwich Townships, Franklin County, Ohio, for the purchase of additional land needed for road purposes, I hereby submit for your consideration the following recommendation as to the amount of compensation and damages to be awarded to the owners of land sought to be appropriated.

| AUDITOR'S PAR. NO. | ENGR'S PAR. NO. | NAME | AMOUNT |
|-----------------------|--------------------|-------------------------------|------------|
| 13 | 12-WD,T,T-1 | Donald L. & Marjorie L. Rings | \$1,080.00 |

I am of the opinion that the sums above recommended to be paid to this portion of the owners to be just and equitable for the land taken and damages sustained by reason of the improvement of Hayden Run Road, County Road No. 32, Washington and Norwich Townships, Franklin County, Ohio.

Respectfully submitted,

John Circle, P.E. & P.S.
Franklin County Engineer

JC:JG:cmc

* * * * *

RESOLUTION NO. 299-92

March 24, 1992

REPORT (SIXTH) OF THE COUNTY ENGINEER
AND ESTABLISHING SUMS FOR COMPENSATION AND
DAMAGES FOR A PORTION OF THE OWNERS IN THE
MATTER OF THE IMPROVEMENT OF HAYDEN RUN
ROAD, COUNTY ROAD NO. 32, WASHINGTON AND
NORWICH TOWNSHIPS, FRANKLIN COUNTY, OHIO.
(FRANKLIN COUNTY ENGINEER)

WHEREAS, on the 18th of June, 1991, the Board of County Commissioners did by resolution duly adopted find in favor of improving a portion of Hayden Run Road, County Road No. 32, Washington and Norwich Townships, Franklin County, Ohio; and

WHEREAS, the Franklin County Engineer has negotiated with a portion of the property owners abutting Hayden Run Road, County Road No. 32, Washington and Norwich Townships, Franklin County, Ohio; and

WHEREAS, the Franklin County Engineer has advised this Board by letter dated March 18, 1992, that it is his recommendation that the following amounts of compensation and damages to be awarded to the owners of land sought to be appropriated; now, therefore, upon motion of Commissioner Foulk, seconded by Commissioner DeMoss.

| AUDITOR'S PAR. NO. | ENGR'S PAR. NO. | NAME | AMOUNT |
|-----------------------|--------------------|-------------------------------|------------|
| 13 | 12-WD,T,T-1 | Donald L. & Marjorie L. Rings | \$1,080.00 |

BE IT RESOLVED, BY THE BOARD OF COMMISSIONERS OF FRANKLIN COUNTY, OHIO:

Section 1) That after due consideration the amounts of compensation and damages as recommended by the Franklin County Engineer for the improvement of Hayden Run Road, County Road No. 32, Washington and Norwich Townships, Franklin County, Ohio, are just and equitable for the lands taken and damages sustained by reason of said road improvement are hereby approved.

Voting Aye thereon: Dorothy S. Teater, Jack Foulk and Hugh DeMoss.

April 8, 1992

Honorable Board of County Commissioners
 Franklin County Administration Building
 373 South High Street
 Columbus, Ohio 43215

Honorable Board:

After negotiating with a portion of the owners abutting Hayden Run Road, County Road No. 32, Washington and Norwich Townships, Franklin County, Ohio, for the purchase of additional land needed for road purposes, I hereby submit for your consideration the following recommendation as to the amount of compensation and damages to be awarded to the owners of land sought to be appropriated.

| AUDITOR'S PAR. NO. | ENGR'S PAR. NO. | NAME | AMOUNT |
|-----------------------|---------------------------------------|-------------------------------|-------------|
| 128 & 205 | 24-WD,WD-1, T,T-1,T-2, T-3,24-S | Kermit C. & Dorothy A. Grener | \$37,330.00 |

I am of the opinion that the sums above recommended to be paid to this portion of the owners to be just and equitable for the land taken and damages sustained by reason of the improvement of Hayden Run Road, County Road No. 32, Washington and Norwich Townships, Franklin County, Ohio.

Respectfully submitted,

John Circle, P.E. & P.S.
 Franklin County Engineer

JC:JYG:cmc

* * * * *

RESOLUTION NO. 385-92

April 14, 1992

REPORT (SEVENTH) OF THE COUNTY ENGINEER
 AND ESTABLISHING SUMS FOR COMPENSATION AND
 DAMAGES FOR A PORTION OF THE OWNERS IN THE
 MATTER OF THE IMPROVEMENT OF HAYDEN RUN
 ROAD, COUNTY ROAD NO. 32, WASHINGTON AND
 NORWICH TOWNSHIPS, FRANKLIN COUNTY, OHIO
 (FRANKLIN COUNTY ENGINEER)

WHEREAS, on the 18th of June, 1991, the Board of County Commissioners did by resolution duly adopted find in favor of improving a portion of Hayden Run Road, County Road No. 32, Washington and Norwich Townships, Franklin County, Ohio; and

WHEREAS, the Franklin County Engineer has negotiated with a portion of the property owners abutting Hayden Run Road, County Road No. 32, Washington and Norwich Townships, Franklin County, Ohio; and

WHEREAS, the Franklin County Engineer has advised this Board by letter dated April 8, 1992, that it is his recommendation that the following amounts of compensation and damages to be awarded to the owners of land sought to be appropriated; now, therefore, upon motion of Commissioner Foulk, seconded by Commissioner DeMoss.

| AUDITOR'S PAR. NO. | ENGR'S PAR. NO. | NAME | AMOUNT |
|-----------------------|---------------------------------------|-------------------------------|-------------|
| 128 & 205 | 24-WD,WD-1, T,T-1,T-2, T-3,24-S | Kermit C. & Dorothy A. Grener | \$37,330.00 |

BE IT RESOLVED, BY THE BOARD OF COMMISSIONERS OF FRANKLIN COUNTY, OHIO:

Section 1) That after due consideration the amounts of compensation and damages as recommended by the Franklin County Engineer for the improvement of Hayden Run Road, County Road No. 32, Washington and Norwich Townships, Franklin County, Ohio, are just and equitable for the lands taken and damages sustained by reason of said road improvement are hereby approved.

Voting Aye thereon: Dorothy S. Teater, Jack Foulk and Hugh DeMoss.

FRANKLIN COUNTY, OHIO
OFFICE OF COUNTY ENGINEER
HAYDEN RUN ROAD
COUNTY ROAD No. 32
WASHINGTON AND NORWICH TOWNSHIPS
RIGHT-OF-WAY AND
VACATION PLAT ONLY

CONVENTIONAL SIGNS

- | | |
|-------------------------|--|
| Centerline Construction | Utility Poles: Telephone T, Power P, Light L |
| Existing Right-of-Way | Underground Utilities: |
| Proposed Right-of-Way | Telephone T |
| Temporary Right-of-Way | Electric E |
| County Line | Gas G |
| Township Line | Water W |
| Corporation Line | San. San. |
| Property Line | San. (To Be Removed) |
| Railroad | Proposed Fence Line |
| Existing Fence Line | Proposed Guard Rail |
| Existing Guard Rail | |

INDEX OF SHEETS

- | | |
|-------|---------------------------|
| 1 | Title Sheet |
| 2 | Centerline Survey Plat |
| 3 | Property Map |
| 4 | Summary of Additional R/W |
| 5-15 | R/W Detail Sheets |
| 16-18 | Vacation Plats |

1991 SPECIFICATIONS

The Standard Specifications of the State of Ohio, Dept. of Transportation, including changes and supplemental specifications listed in the proposal shall govern this improvement.

I hereby approve these plans and declare that the making of this improvement will require the closing to traffic of the highway and that detours will be provided as indicated on the plans.

We, the Commissioners of Franklin County in formal session, hereby approve these plans.

Approved _____
 Date 5/10/91
 Franklin County Deputy Engineer

Approved _____
 Date 5/10/91
 Franklin County Engineer 3B

Approved _____
 Date 5/10/91
 Franklin County Commissioners

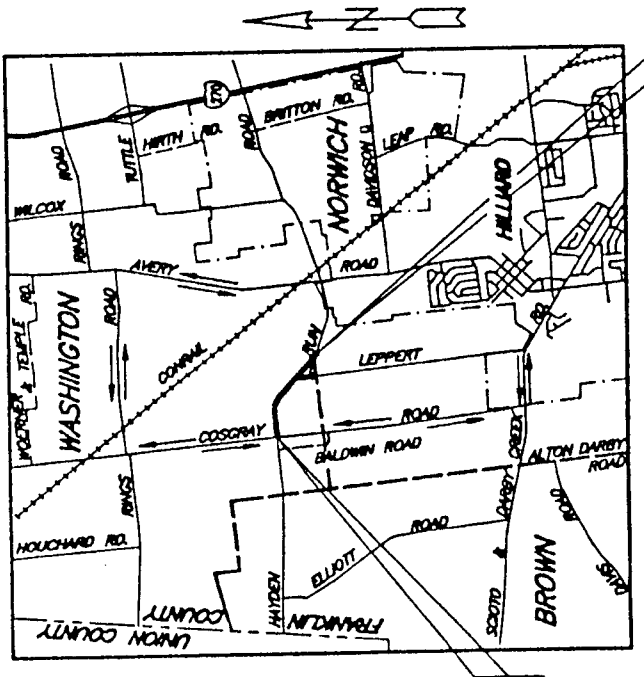

BEGIN ACQUISITION
 STA. 0+00.00

END ACQUISITION
 STA. 45+92.61

- █ Denotes Portions To Be Improved
- Detour
- Interstate Routes
- Township Road
- County Road

SCALES



UNCLE REMOND UTILITIES
 2 WORKING DAYS
BEFORE YOU DIG
 CALL TOLL FREE 800-362-2764
 OHIO UTILITIES PROTECTION SERVICE

CENTERLINE SURVEY PLAT

HAYDEN RUN ROAD

WASHINGTON AND NORWICH TOWNSHIPS
FRANKLIN COUNTY
V.M.S. 3453, 6366 & 6953

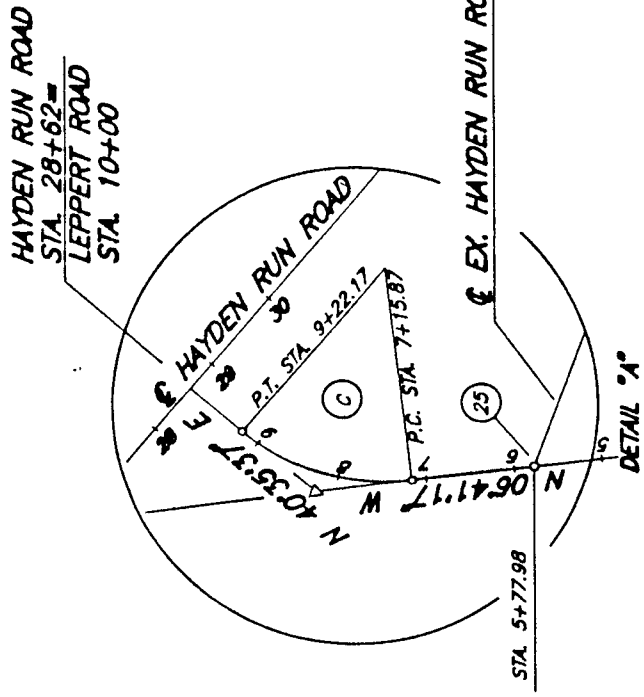
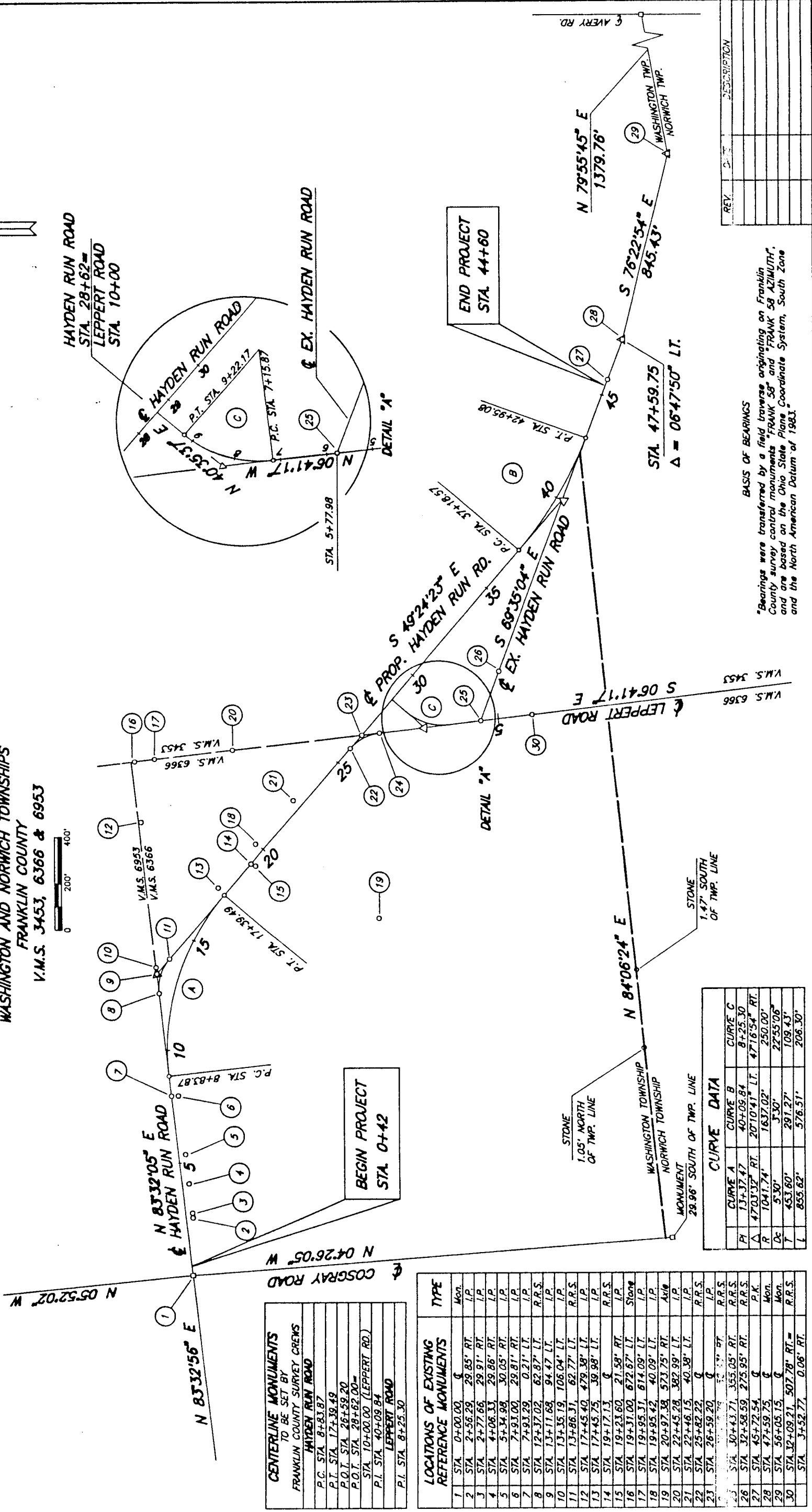

| CENTERLINE MONUMENTS TO BE SET BY FRANKLIN COUNTY SURVEY CREWS | |
|--|------------------------|
| HAYDEN RUN ROAD | |
| P.C. STA. | 8+83.87 |
| P.T. STA. | 17+38.49 |
| P.O.T. STA. | 26+59.20 |
| P.O.T. STA. | 28+62.00 = |
| STA. | 10+00.00 (LEPPERT RD.) |
| P.I. STA. | 40+09.84 |
| P.I. STA. | 8+25.30 |

| STATION | TYPE |
|---------|--------|
| 1 | Mon. |
| 2 | I.P. |
| 3 | I.P. |
| 4 | I.P. |
| 5 | I.P. |
| 6 | I.P. |
| 7 | I.P. |
| 8 | R.R.S. |
| 9 | I.P. |
| 10 | I.P. |
| 11 | R.R.S. |
| 12 | I.P. |
| 13 | I.P. |
| 14 | R.R.S. |
| 15 | I.P. |
| 16 | Stone |
| 17 | I.P. |
| 18 | I.P. |
| 19 | A.M. |
| 20 | I.P. |
| 21 | I.P. |
| 22 | R.R.S. |
| 23 | I.P. |
| 24 | R.R.S. |
| 25 | R.R.S. |
| 26 | R.R.S. |
| 27 | P.K. |
| 28 | Mon. |
| 29 | Mon. |
| 30 | R.R.S. |

| CURVE DATA | | | |
|------------|-----------|-----------|-----------|
| PI | CURVE A | CURVE B | CURVE C |
| PI | 13+37.47 | 40+09.84 | 8+25.30 |
| Δ | 47°03'32" | 20°10'41" | 47°16'54" |
| R | 1041.74' | 1637.02' | 250.00' |
| Dc | 5'30" | 3'30" | 22'55'06" |
| T | 453.60' | 291.27' | 109.43' |
| L | 855.62' | 576.51' | 206.30' |

| REV. | DATE | DESCRIPTION |
|------|------|-------------|
| | | |
| | | |
| | | |
| | | |
| | | |
| | | |
| | | |
| | | |
| | | |
| | | |

BASIS OF BEARINGS
Bearings were transformed by a field traverse originating on Franklin County survey control monuments "FRANK 58" and "FRANK 59 AZIMUTH", and are based on the Ohio State Plane Coordinate System, South Zone and the North American Datum of 1983.

PROPERTY MAP

COLUMBUS AND SOUTHERN OHIO ELECTRIC CO.
 215 NORTH FRONT STREET
 COLUMBUS, OHIO 43215
 TELEPHONE: (614)464-7911

OHIO BELL TELEPHONE CO.
 150 EAST GAY STREET
 COLUMBUS, OHIO 43215
 TELEPHONE: (614)223-8282

OHIO RIVER PIPE LINE COMPANY
 245 MILL STREET 44909
 LEXINGTON, OHIO 44503
 TELEPHONE: (614)484-0800
 ATTN: MR. KEVIN HANCOCK

HAYDEN RUN ROAD
 FRA. CO. RD. No. 32

64
99

3
18

HAYDEN RUN ROAD
 WASHINGTON AND NORWICH TOWNSHIPS
 FRANKLIN COUNTY
 V.M.S. 3453, 6366 & 6953

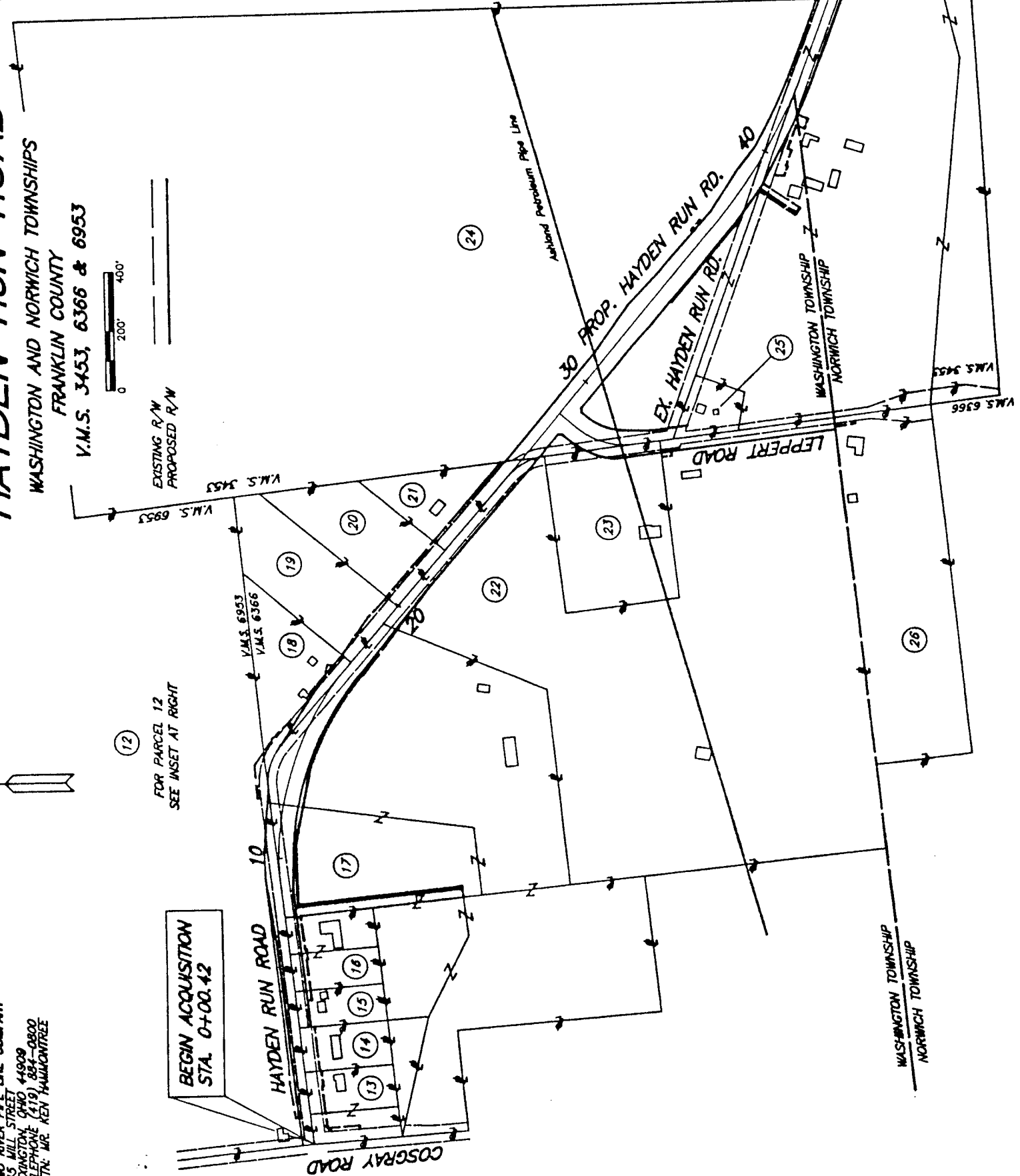
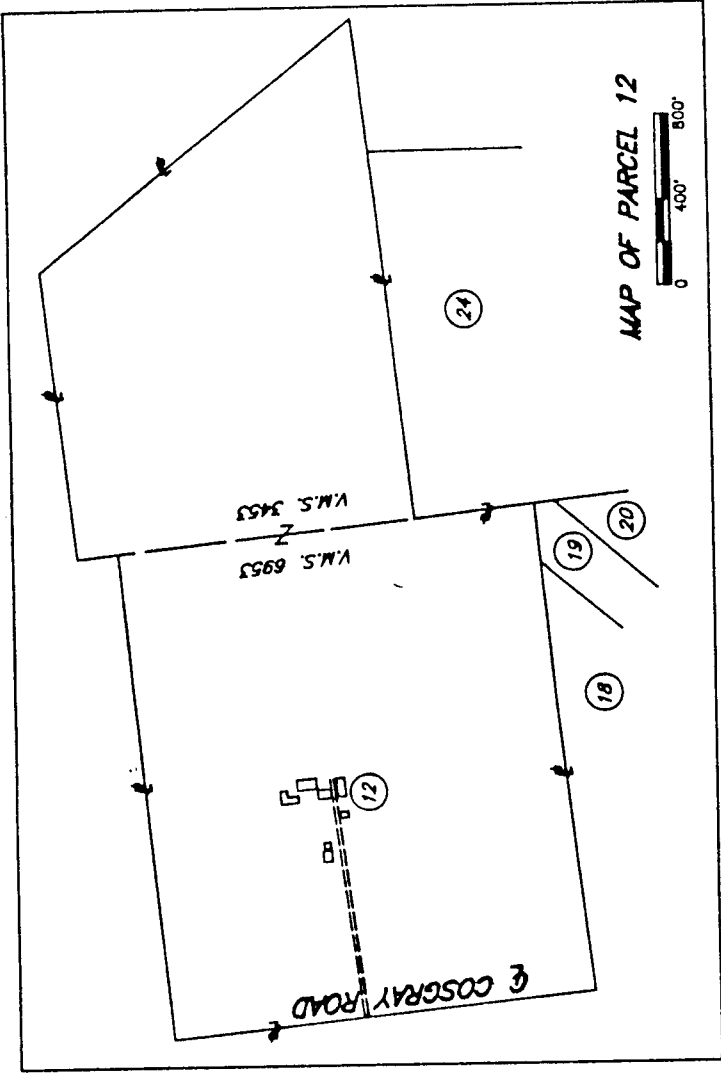

| PARCEL No. | OWNER | BOOK & PAGE |
|------------|---------------------------------------|------------------|
| 12 WD | DONALD L. & MARJORIE L. RINGS | DB 2102, Pg. 616 |
| 13 | ROMUALD E. & BEVERLY J. HAVERKOS | OR 15596 C08 |
| 14 | HAROLD & JULIA S. WILLIAMSON | DB 1279, Pg. 426 |
| 15 WD | JAMES F. & PEGGY L. SKAGGS | DB 3190, Pg. 639 |
| 16 WD | HAYDEN ENTERPRISE BAPTIST CHURCH | DB 1992, Pg. 43 |
| 17 WD | EDWARD J. & CYNTHIA F. BEHRMAN | DB 2495, Pg. 202 |
| 18 WD | JOHN L. HANEY JR. TRUSTEE | DB 3303, Pg. 420 |
| 19 WD | ST. MARY COPTIC ORTHODOX CHURCH | DB 2928, Pg. 521 |
| 20 WD | SAMUR S. KHEIR, ETAL (4) | OR 11028 J10 |
| 21 WD | BRUCE ALAN & JULIE LYNE OLIVER | OR 11232 G03 |
| 22 WD | JAMES J. KRAMER | OR 11082 G02 |
| 23 WD | JUDITH ANN RUSSELL | OR 04868 B18 |
| 24 WD | KEVIN C. & DOROTHY A. GRENER | OR 04868 B16 |
| 25 | DOLORES Y. SHERWOOD & WANDA F. STRAUB | DB 898, Pg. 543 |
| 26 | FREDERICK M. & MARY E. CROW | OR 10429 J14 |
| | | OR 14245, C10 |

| REV. | DATE | DESCRIPTION |
|------|------|-------------|
| | | |
| | | |
| | | |
| | | |
| | | |

PROPERTY MAP

TOTAL NUMBER OF
OWNERSHIPS
TOTAL TAKES
OWNERSHIPS WITH STRUCTURES INVOLVED
OWNERSHIPS WITH "P" ITEMS

SUMMARY OF ADDITIONAL RIGHT-OF-WAY

HAYDEN RUN ROAD
FRA. CO. RD. No. 32

| PARCEL No. | SHEET No. | OWNER | AUDITOR'S PARCEL NO. | OWNER'S RECORD | | RECORD AREA | TOTAL P.R.O. | GROSS TAKE | P.R.O. IN TAKE | NET TAKE | STRUCTURE | NET RESIDUE | | REMARKS AND PERSONALTY | AS ACQUIRED | |
|--------------------|-----------|---------------------------------------|----------------------|----------------|---------|-------------|--------------|------------|----------------|----------|-----------|-------------|-------|--|-------------|------|
| | | | | BOOK | PAGE | | | | | | | LEFT | RIGHT | | BOOK | PAGE |
| 12WD 56&7 | 7 | DONALD L. & MARJORIE L. RINGS | 272-13 | DB 2102 | PG. 616 | 160.894 | (1)2.2260 | 1.0876 | 0.8137 | 0.2739 | | 159.806 | | | | |
| 12T 546 | 7 | | | | | | | | | 0.0934 | | | | TO GRADE AND SEED SLOPES | | |
| 12T1 67&16 | 5 | ROMUALD E. & BEVERLY J. HAYEKOS | 272-45 | OR 15596 | COB | 0.531 | (1)0.3373 | 0.0026 | 0.0000 | (0.1075) | | | | TO GRADE AND SEED SLOPES | | |
| 13 5 | 5 | | 272-352 | DB 3279 | PG. 426 | 1.032 | 0.1377 | | | 0.0026 | | | | VACATE TO OWNER | | |
| 13T 5 | 5 | | | | | | | | | 0.0550 | | | | HIGHWAY EASEMENT (FROM OR 15596, COB) | | |
| | | | | | | | | | | | | | | TO CONSTRUCT DRIVEWAYS, GRADE & SEED SLOPES | | |
| 14T 5 | 5 | HAROLD & JULIA S. WILLIAMSON | 272-350 | DB 3190 | PG. 639 | 1.032 | 0.1378 | 0.0000 | 0.0000 | 0.0172 | | | | TO CONSTRUCT DRIVEWAY, GRADE & SEED SLOPES | | |
| 15WD 5 | 5 | JAMES F. & PEGGY L. SKAGGS | 272-241 | DB 1992 | PG. 43 | 0.885 | 0.0886 | 0.1181 | 0.0886 | 0.0295 | | | | TO CONSTRUCT DRIVEWAY | | |
| 15T 5 | 5 | | | | | | | | | 0.0040 | | | | | | |
| 16WD 5&6 | 5&6 | HAYDEN ENTERPRISE BAPTIST CHURCH | 272-238 | DB 2495 | PG. 202 | 0.885 | 0.0886 | 0.2367 | 0.1774 | 0.0593 | | | | CHURCH SIGN | | |
| 16T 7 | 7 | | 272-239 | DB 2495 | PG. 202 | 0.909 | 0.0888 | | | 0.0337 | | | | TO CONSTRUCT DRIVEWAY & PARKING LOT | | |
| 17WD 6,7&8 | 6,7&8 | EDWARD J. & CYNTHIA F. BETHMAN | 272-330 | DB 2928 | PG. 521 | 13.000 | 0.5193 | 1.8275 | 0.7976 | 1.0289 | | | | CHANNEL EASEMENT | | |
| 17 15 | 15 | | 272-268 | DB 3303 | PG. 420 | 8.522 | 0.0000 | | | 0.1095 | | | | SEWER EASEMENT | | |
| 17S 6,7&15 | 6,7&15 | | 272-139 | DB 3303 | PG. 420 | 5.030 | 0.2783 | | | 0.4564 | | | | TO CONSTRUCT STORM SEWER GRADE & SEED SLOPES | | |
| 17T 6&15 | 6&15 | | 272-246 | DB 3303 | PG. 420 | 2.505 | 0.0000 | | | 0.1286 | | | | TO GRADE AND SEED SLOPES | | |
| 17T1 7&8 | 7&8 | | | | | | | | | 0.0537 | | | | | | |
| 18WD 7 | 7 | JOHN L. HANEY JR. TRUSTEE | 272-46 | OR 11028 | J10 | 2.556 | 0.3252 | 0.2161 | 0.1881 | 0.0280 | | 2.340 | | TO GRADE AND SEED SLOPES | | |
| 18T 7 | 7 | | | | | | | | | 0.0095 | | | | TO GRADE AND SEED SLOPES | | |
| 18T1 7 | 7 | | | | | | | | | 0.0197 | | | | TO CONSTRUCT DRIVEWAYS, GRADE & SEED SLOPES | | |
| 18VAC 7 | 7 | | | | | | | | | (0.1371) | | | | VACATE TO OWNER | | |
| 19WD 7&8 | 7&8 | ST. MARY COPTIC ORTHODOX CHURCH | 272-536 | OR 11232 | G03 | 3.407 | 0.2292 | 0.2292 | 0.2292 | 0.0000 | | 3.178 | | TO GRADE AND SEED SLOPES | | |
| 19T 7&8 | 7&8 | | | | | | | | | 0.0341 | | | | | | |
| 20WD 8 | 8 | SAMIR S. KHEIR ETAL (4) | 272-537 | OR 11253 | G13 | 2.862 | 0.2303 | 0.2303 | 0.2303 | 0.0000 | | 2.632 | | TO GRADE AND SEED SLOPES | | |
| 20T 8 | 8 | | | | | | | | | 0.0288 | | | | | | |
| 21WD 8&9 | 8&9 | BRUCE ALAN & JULIE LYANNE OLIVER | 272-538 | OR 11082 | D02 | 1.837 | 0.3750 | 0.3757 | 0.3750 | 0.0007 | | 1.461 | | TO GRADE AND SEED SLOPES | | |
| 21T 8&9 | 8&9 | | | | | | | | | 0.0421 | | | | | | |
| 22WD 8&9 | 8&9 | JAMES J. KRAMER | 272-501 | OR 04868 | B18 | 37.289 | (2)0.8393 | 0.6904 | 0.5204 | 0.1700 | | | | TO GRADE AND SEED SLOPE | | |
| 22T 8 | 8 | | | | | | | | | 0.0111 | | | | | | |
| 22WD1 13&14 | 14 | | | | | | | | | 0.2600 | | | | | | |
| 22T1 14 | 14 | | | | | | | | | 0.0080 | | | | | | |
| 22VAC 9&17 | 17 | | | | | | | | | (0.0278) | | | | TO CONSTRUCT STORM SEWER DRIVEWAY, GRADE & SEED AREA | | |
| 23WD 9,13&14 | 14 | JUDITH ANN RUSSELL | 272-189 | OR 04868 | B16 | 5.001 | 0.2753 | 0.2013 | 0.1589 | 0.0424 | | 4.756 | | VACATE TO OWNER | | |
| 23VAC 9&17 | 17 | | | | | | | | | (0.1164) | | | | | | |
| 24WD 9,10,11,12&14 | 14 | KERMIT G. & DOROTHY A. GRENER | 272-128 | DB 698 | PG. 543 | 99.0041 | (2)2.5965 | 4.4164 | 1.1930 | 3.2234 | | 94.4579 | | ALL AREA FROM 272-128 | | |
| 24WD1 9 | 9 | | 200-205 | | | 4.6539 | 0.0000 | 0.1288 | 0.0856 | 0.0442 | | 4.6539 | | TO GRADE AND SEED SLOPE | | |
| 24T 10&11 | 11 | | | | | | | | | 0.0472 | | | | TO CONSTRUCT DRIVEWAYS, GRADE & SEED SLOPES | | |
| 24T1 11 | 11 | | | | | | | | | 0.0810 | | | | TO CONSTRUCT DRIVEWAYS, GRADE & SEED SLOPES | | |
| 24T2 11 | 11 | | | | | | | | | 0.0264 | | | | TO CONSTRUCT STORM SEWER GRADE & SEED AREA | | |
| 24T3 11 | 11 | | | | | | | | | 0.0115 | | | | TO CONSTRUCT DRIVEWAY | | |
| 24S 11 | 11 | | | | | | | | | 0.0546 | | | | SEWER EASEMENT | | |
| 24VAC 10,11&18 | 18 | | | | | | | | | (1.1100) | | | | VACATED TO OWNER | | |
| 25VAC 10,14&18 | 18 | DOLORES Y. SHERWOOD & WANDA F. STRAUB | 272-205 | OR 10429 | J14 | 0.795 | (2)0.2386 | | | (0.1216) | | 8.691 | | VACATED TO OWNER | | |
| 26T 13 | 13 | FREDERICK M. CROW & MARY E. CROW | 200-244 | OR 14245 | C10 | 8.691 | 0.0000 | | | 0.0159 | | | | TO CONSTRUCT STORM SEWER GRADE & SEED AREA | | |

(1) P.R.O. INCLUDES FRONTAGE FROM BOTH COSSGRAY RD. AND HAYDEN RUN RD.
(2) P.R.O. INCLUDES FRONTAGES FROM BOTH HAYDEN RUN RD. AND LEPPERT RD.

| REV. | DATE | DESCRIPTION |
|------|------|-------------|
| | | |
| | | |
| | | |

BEGIN ACQUISITION
STA 0+00.00

HAYDEN RUN ROAD
STA 0+00.00 =
STA 20+77.80
COSGRAY ROAD

Donald L. Rings
Marjorie L. Rings
D.B. 2102, PG. 616

T.B.A. = 0.2739 AC.
P.R.O. = 0.8137 AC.
TOTAL = 1.0876 AC.

Lowell E. &
Rosella L.
Limings
OR09611, C20

Romuald L. Haverkas
Beverly J. Haverkas
D.B. 3279, PG. 426
OR 15596, C08

T.B.A. = 0.0070 AC.
P.R.O. = 0.0000 AC.
TOTAL = 0.0070 AC.

Harold Williamson
Julia S. Williamson
D.B. 3190, PG. 639

T.B.A. = 0.0172 AC.

James F. Skaggs
Peggy L. Skaggs
D.B. 1992, PG. 43

T.B.A. = 0.0040 AC.

Hayden Enterprise
Baptist Church
D.B. 2495, PG. 202

T.B.A. = 0.0593 AC.
P.R.O. = 0.1774 AC.
TOTAL = 0.2367 AC.

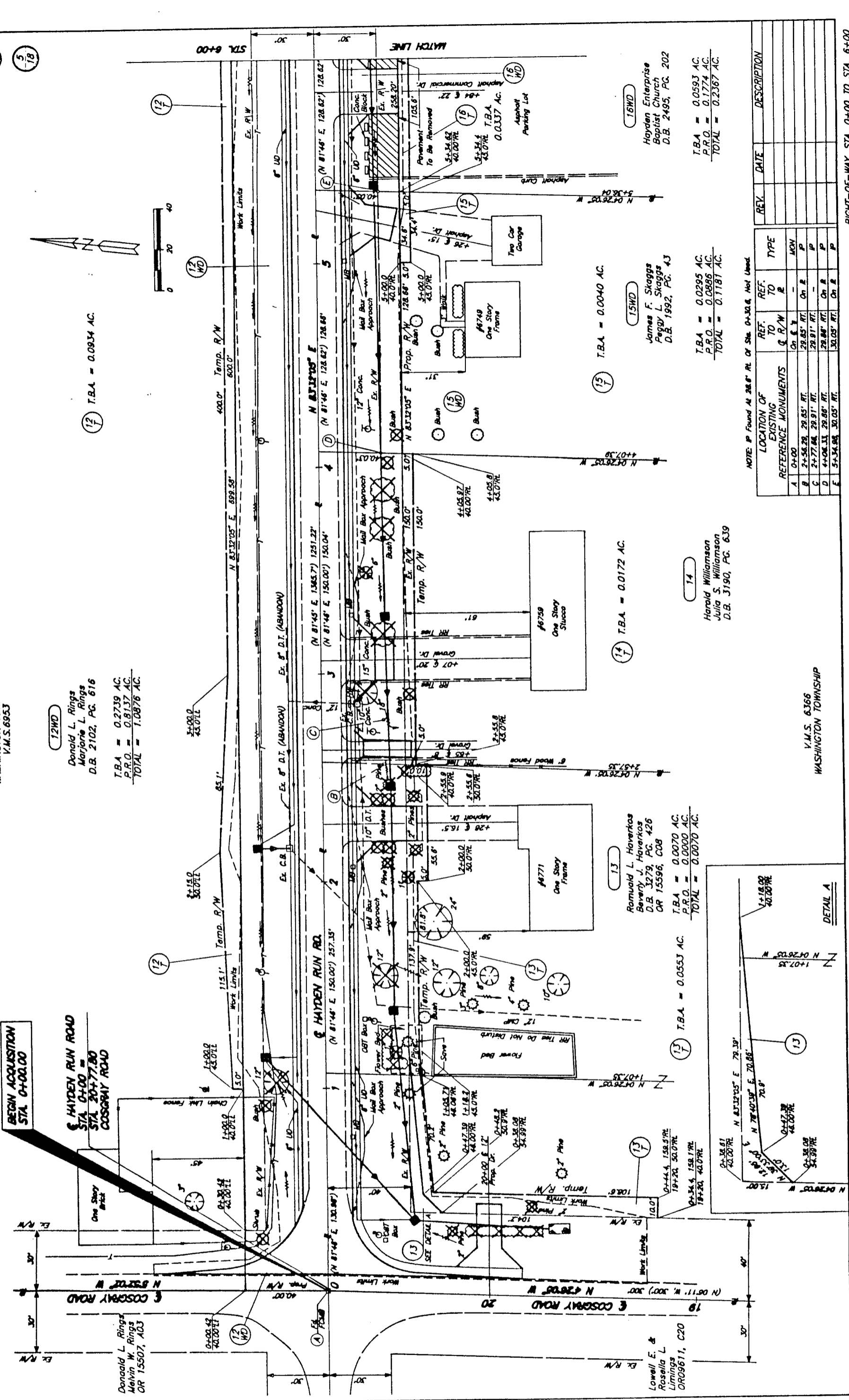

NOTE: P Found at 28.8' RL of Sta 0+30.8, Not Used.

| REF. | TO | TO | REF. | DATE | DESCRIPTION |
|------|---------|------------|--------|------|-------------|
| A | 0+00 | 0+00 | MON | | |
| B | 2+56.29 | 29.65' RT. | Ch. E. | | |
| C | 2+77.84 | 29.91' RT. | Ch. E. | | |
| D | 4+04.33 | 28.88' RT. | Ch. E. | | |
| E | 5+34.98 | 30.05' RT. | Ch. E. | | |

DETAIL A

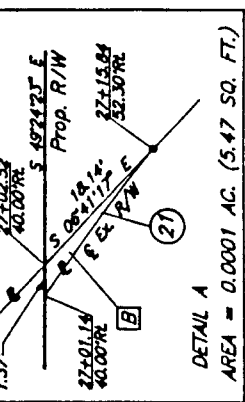
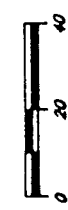
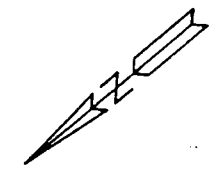

(24WDI)
T.B.A. = 0.0442 AC.
P.R.O. = 0.0856 AC.
TOTAL = 0.1298 AC.

(24WD)
Kermit C. Grener
Dorothy A. Grener
D.B. 898, PG. 543
T.B.A. = 3.2234 AC.
P.R.O. = 1.1930 AC.
TOTAL = 4.4164 AC.

(21WD)
Bryce A. Oliver
Julie L. Oliver
OR 11082, D02
T.B.A. = 0.0007 AC.
P.R.O. = 0.3750 AC.
TOTAL = 0.3757 AC.

(21WD)
T.B.A. = 0.0421 AC.

(21WD)
James J. Kramer
OR 04868, B18
T.B.A. = 0.1700 AC.
P.R.O. = 0.5204 AC.
TOTAL = 0.6904 AC.

(21WD)
Judith A. Russell
OR 04868, B16
T.B.A. = 0.0424 AC.
P.R.O. = 0.1589 AC.
TOTAL = 0.2013 AC.

(21WD)
V.M.S. 6366
WASHINGTON TOWNSHIP
V.M.S. 3453

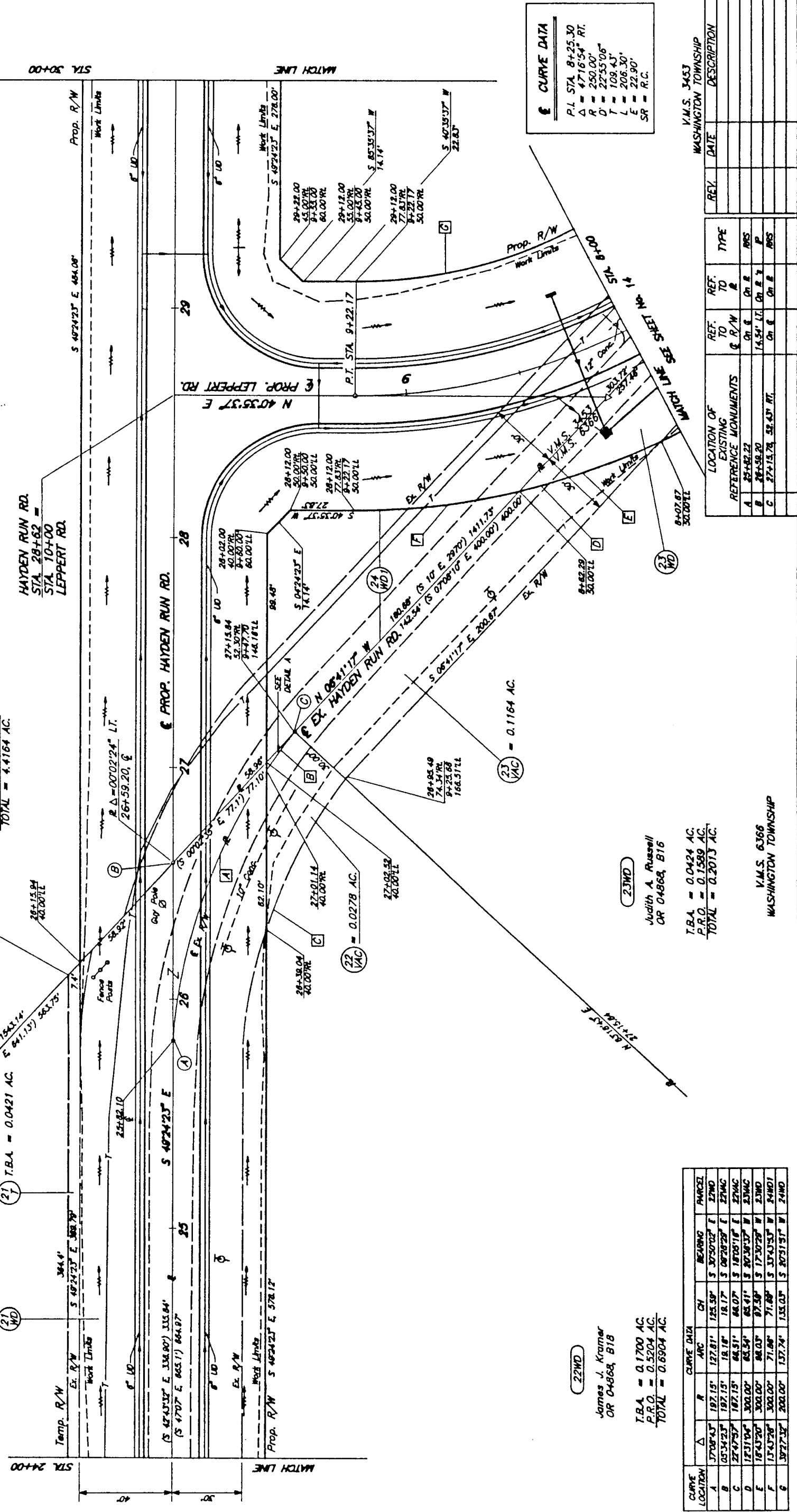

CURVE DATA

| | |
|----------|---------------|
| P.I. STA | 8+25.30 |
| Δ | 47°16'54" RT. |
| R | 250.00' |
| D | 22°55'05" |
| T | 109.43' |
| L | 206.30' |
| E | 22.90' |
| SR | R.C. |

WASHINGTON TOWNSHIP
V.M.S. 3453

| LOCATION OF EXISTING MONUMENTS | REF. TO R/W | REF. TO E | TYPE | REV. | DATE | DESCRIPTION |
|--------------------------------|-------------|-----------|------|------|------|-------------|
| A | 28+82.20 | On E | R/S | | | |
| B | 28+58.20 | On E | R/S | | | |
| C | 27+15.78 | On E | R/S | | | |

WASHINGTON TOWNSHIP
V.M.S. 6366

| CURVE LOCATION | Δ | R | ARC | CH | BEARING | PARCEL |
|----------------|-----------|---------|---------|---------|---------------|--------|
| A | 37°04'43" | 197.15' | 127.81' | 125.59' | S 30°50'02" E | 24WD |
| B | 05°34'23" | 197.15' | 18.18' | 18.17' | S 08°28'28" E | 24WD |
| C | 27°47'57" | 167.15' | 64.07' | 64.07' | S 18°00'18" E | 24WD |
| D | 12°31'04" | 300.00' | 63.54' | 63.41' | S 30°36'33" W | 24WD |
| E | 18°43'20" | 300.00' | 98.03' | 87.59' | S 17°30'28" W | 24WD |
| F | 15°43'28" | 300.00' | 71.08' | 71.08' | S 33°43'53" W | 24WD |
| G | 39°27'37" | 300.00' | 137.24' | 135.03' | S 30°31'51" W | 24WD |

HAYDEN RUN ROAD
FRA. CO. ROAD No. 32

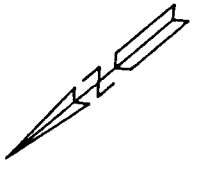
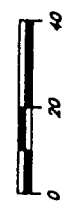

WASHINGTON TOWNSHIP
V.M.S. 3453

24WD
Kermit C. Greiner
Dorothy A. Greiner
D.B. 898, PG. 543

T.B.A. = 3.2234 AC.
P.R.O. = 1.1930 AC.
TOTAL = 4.4164 AC.

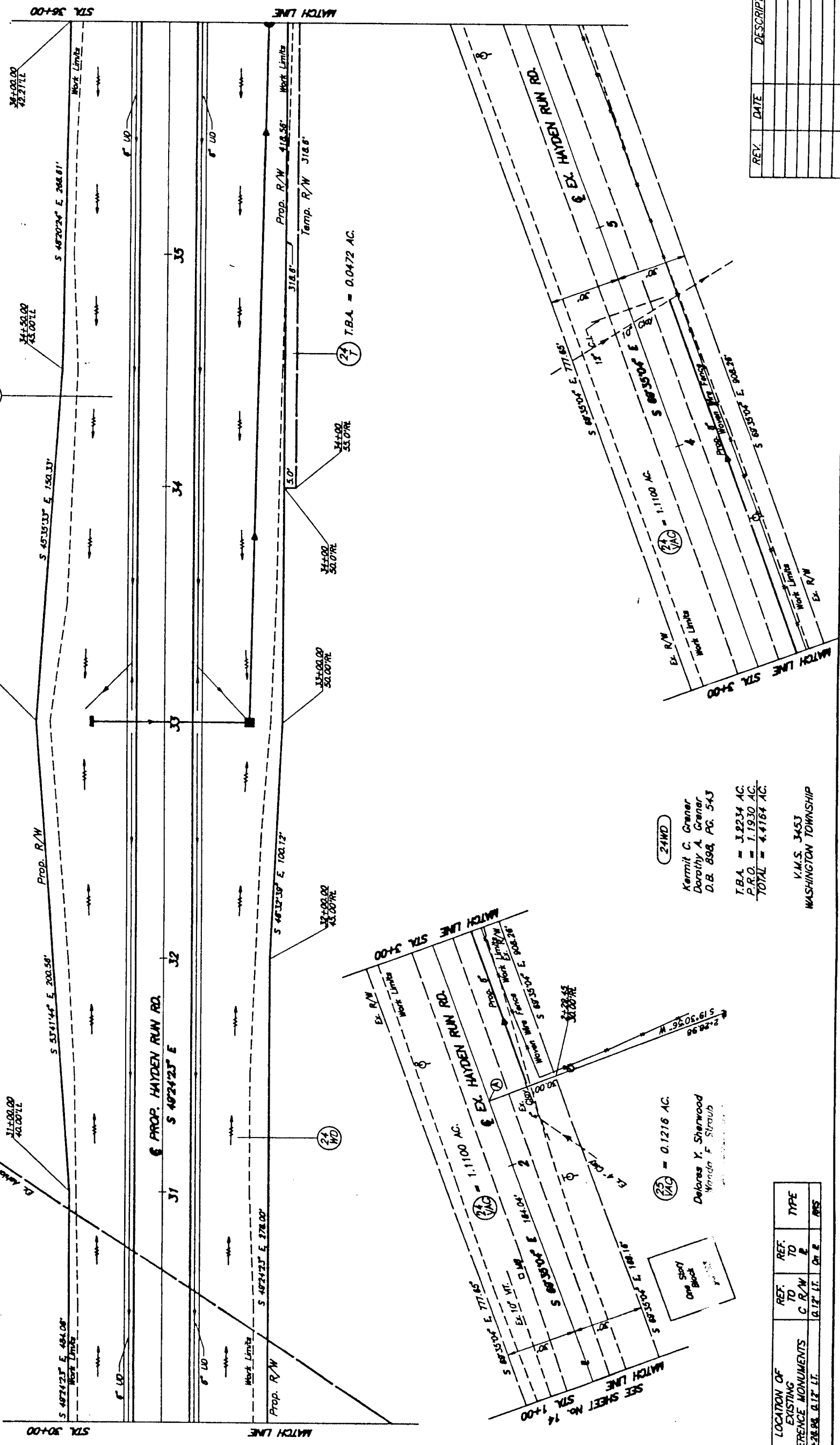

| LOCATION OF EXISTING REFERENCE MONUMENTS | REF. C. R/W | REF. TO E | TYPE |
|--|-------------|-----------|------|
| A 2+28.88 B.P. I.I. | B.P. I.I. | ON E | RMS |

24WD
Kermit C. Greiner
Dorothy A. Greiner
D.B. 898, PG. 543
T.B.A. = 3.2234 AC.
P.R.O. = 1.1930 AC.
TOTAL = 4.4164 AC.
WASHINGTON TOWNSHIP
V.M.S. 3453

| REV. | DATE | DESCRIPTION |
|------|------|-------------|
| | | |
| | | |
| | | |
| | | |

HAYDEN RUN ROAD
FRA. CO. ROAD No. 32

WASHINGTON TOWNSHIP
V.M.S. 3453

24WD
Kermit C. Greener
Dorothy A. Greener
D.B. 898, P.C. 543
T.B.A. = 3.2234 AC.
P.R.O. = 1.1930 AC.
TOTAL = 4.4164 AC.

☺ CURVE DATA
P.L. STA. 40+09.84
Δ = 20°10'41" LT.
R = 1637.02'
D = 3°30'
T = 291.27'
L = 576.51'
E = 25.71'
SR = 0.054 %
T.B.A. = 0.0115 AC.

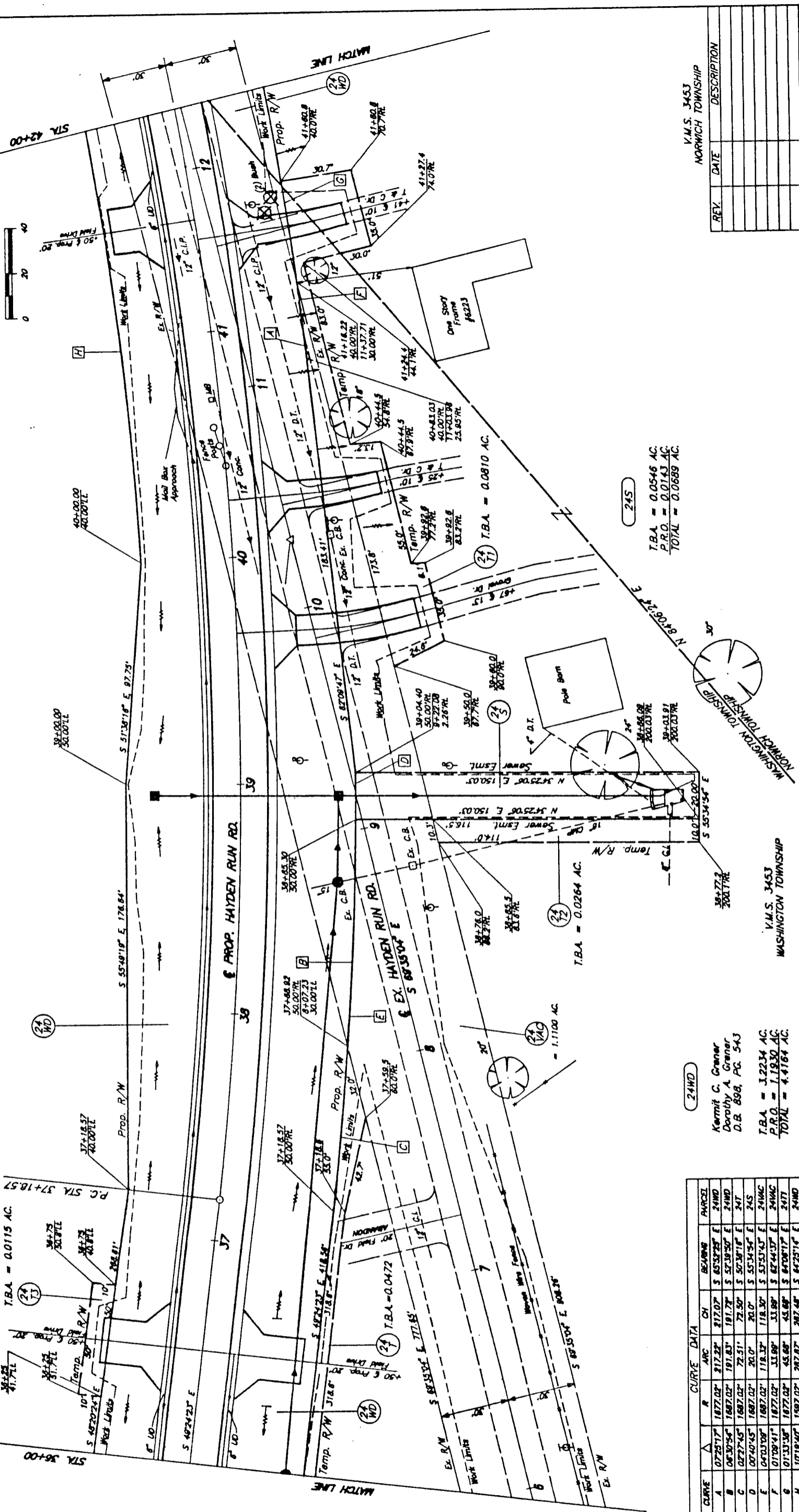
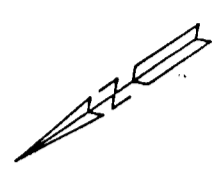

| CURVE | Δ | R | ARC | CH | BEARING | PARCEL |
|-------|-----------|----------|---------|---------|---------------|--------|
| A | 07°25'17" | 1872.02' | 217.28' | 217.02' | S 65°32'25" E | 24WD |
| B | 08°30'54" | 1687.02' | 191.83' | 191.78' | S 52°39'50" E | 24WD |
| C | 02°27'45" | 1687.02' | 78.51' | 78.50' | S 50°38'18" E | 24T |
| D | 07°40'45" | 1687.02' | 20.0' | 20.0' | S 55°34'54" E | 24S |
| E | 04°03'08" | 1687.02' | 178.38' | 178.30' | S 53°53'45" E | 24MG |
| F | 01°09'41" | 1872.02' | 33.89' | 33.89' | S 82°44'37" E | 24MG |
| G | 01°33'38" | 1872.02' | 45.68' | 45.68' | S 84°08'17" E | 24T |
| H | 10°19'40" | 1597.02' | 282.87' | 282.48' | S 64°25'14" E | 24WD |

24WD
Kermit C. Greener
Dorothy A. Greener
D.B. 898, P.C. 543
T.B.A. = 3.2234 AC.
P.R.O. = 1.1930 AC.
TOTAL = 4.4164 AC.

24WD
Kermit C. Greener
Dorothy A. Greener
D.B. 898, P.C. 543
T.B.A. = 0.0264 AC.

24S
T.B.A. = 0.0546 AC.
P.R.O. = 0.0143 AC.
TOTAL = 0.0689 AC.

V.M.S. 3453
NORWICH TOWNSHIP

| REV. | DATE | DESCRIPTION |
|------|------|-------------|
| | | |
| | | |
| | | |
| | | |

93
99

12
18

HAYDEN RUN ROAD
FRA. CO. ROAD No. 32

$\Delta = 647^{\circ}50' LT.$
STA 47+59.75

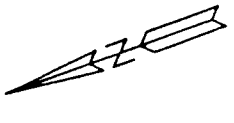

John G. Kramer
OR 04868, CDI

END ACQUISITION
STA 45+92.16

WASHINGTON TOWNSHIP
V.M.S. 3453

24WD

Kermit C. Grener
Dorothy A. Grener
D.B. 898, PG. 543

T.B.A. = 3,2234 AC.
P.R.O. = 1,1930 AC.
TOTAL = 4,4164 AC.

CURVE DATA
P.L. STA 40+08.84
 $\Delta = 2010^{\circ}41' LT.$
R = 1637.02'
D = 330'
T = 291.27'
L = 576.51'
E = 25.71'
SP = 0.054 %

CURVE A
 $\Delta = 10719^{\circ}40'$
R = 1597.02'
ARC = 287.87'
CH = 287.48'
S $84^{\circ}25'14'' E$

CURVE B
 $\Delta = 072517'$
R = 1677.02'
ARC = 217.22'
CH = 217.07'
S $85^{\circ}32'25'' E$

24WD

Kermit C. Grener
Dorothy A. Grener
D.B. 898, PG. 543

T.B.A. = 3,2234 AC.
P.R.O. = 1,1930 AC.
TOTAL = 4,4164 AC.

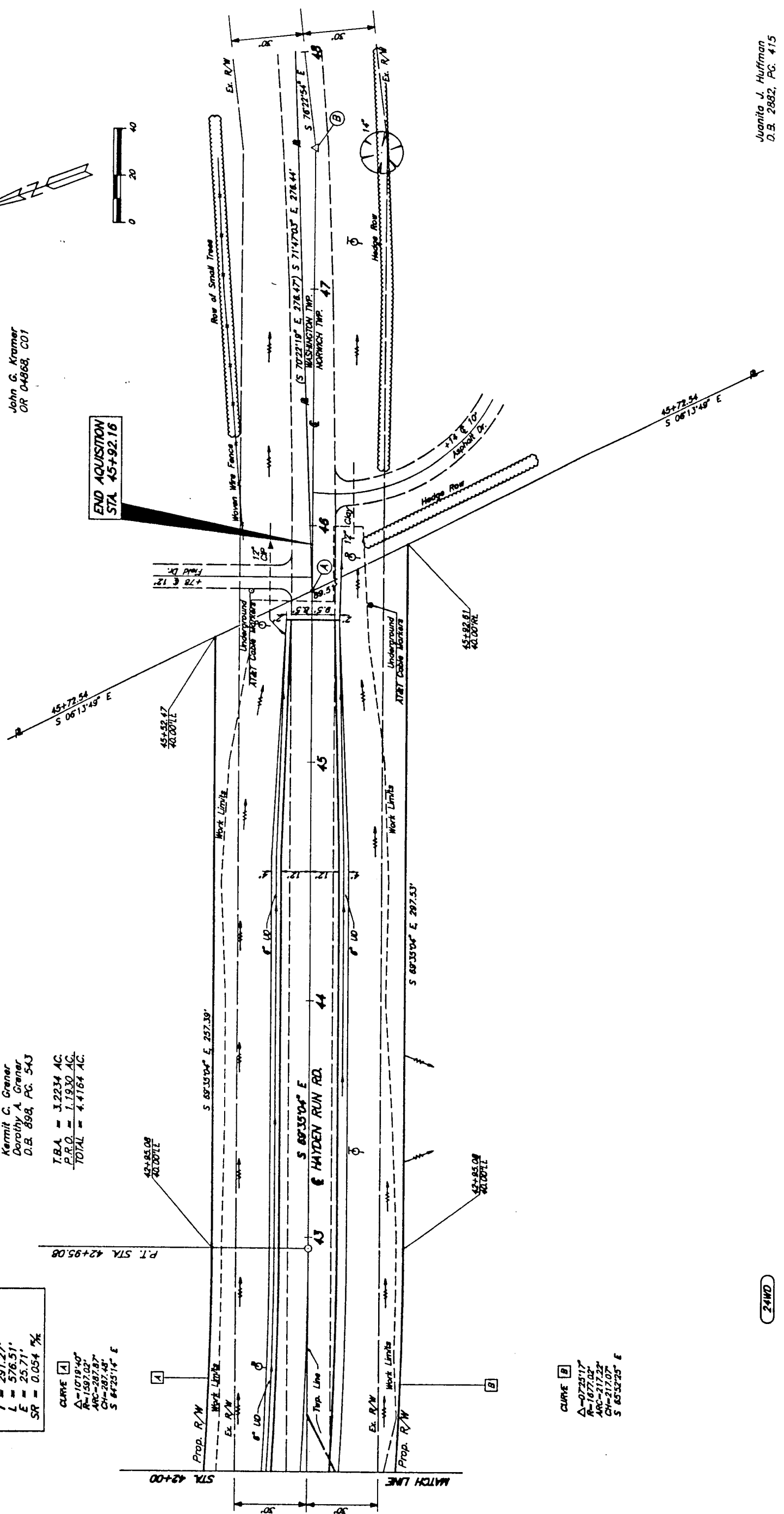

| LOCATION OF EXISTING REFERENCE MONUMENTS | | REF. TO | REF. TO | REF. TYPE | REV. | DATE | DESCRIPTION |
|--|---|---------|---------|-----------|------|------|-------------|
| A | B | Ch E | Ch W | PK | | | |
| 45+72.54 | | Ch E | | PK | | | |
| 47+58.75 | | Ch E | | MON | | | |

Juanita J. Huffman
D.B. 2882, PG. 415

V.M.S. 3453
NORWICH TOWNSHIP

RIGHT-OF-WAY STA 42+00 TO STA 48+00

92
99

14
18

HAYDEN RUN ROAD
FRA. CO. ROAD No. 32

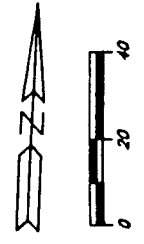

23WD

Judith A. Russell
OR 04868, B16
T.B.A. = 0.0424 AC.
P.R.O. = 0.1589 AC.
TOTAL = 0.2013 AC.

| LOCATION OF EXISTING REFERENCE MONUMENTS | REF. TO R/W | REF. TO R. | TYPE |
|--|-------------|------------|------------|
| A | 3+52.78 | 0.08' RT. | Ch. E. R/S |

22WD

James J. Kramer
OR 04868, B18
T.B.A. = 0.2600 AC.
P.R.O. = 0.2910 AC.
TOTAL = 0.5510 AC.

WASHINGTON TOWNSHIP
V.M.S. 6366

| CURVE DATA | |
|------------|---------------|
| P.I. STA. | 8+25.30 |
| Δ | 47°16'54" RT. |
| R | 250.00 |
| D | 22°55'06" |
| T | 109.43 |
| L | 205.30 |
| E | 22.90 |
| SR | 0.01875% |

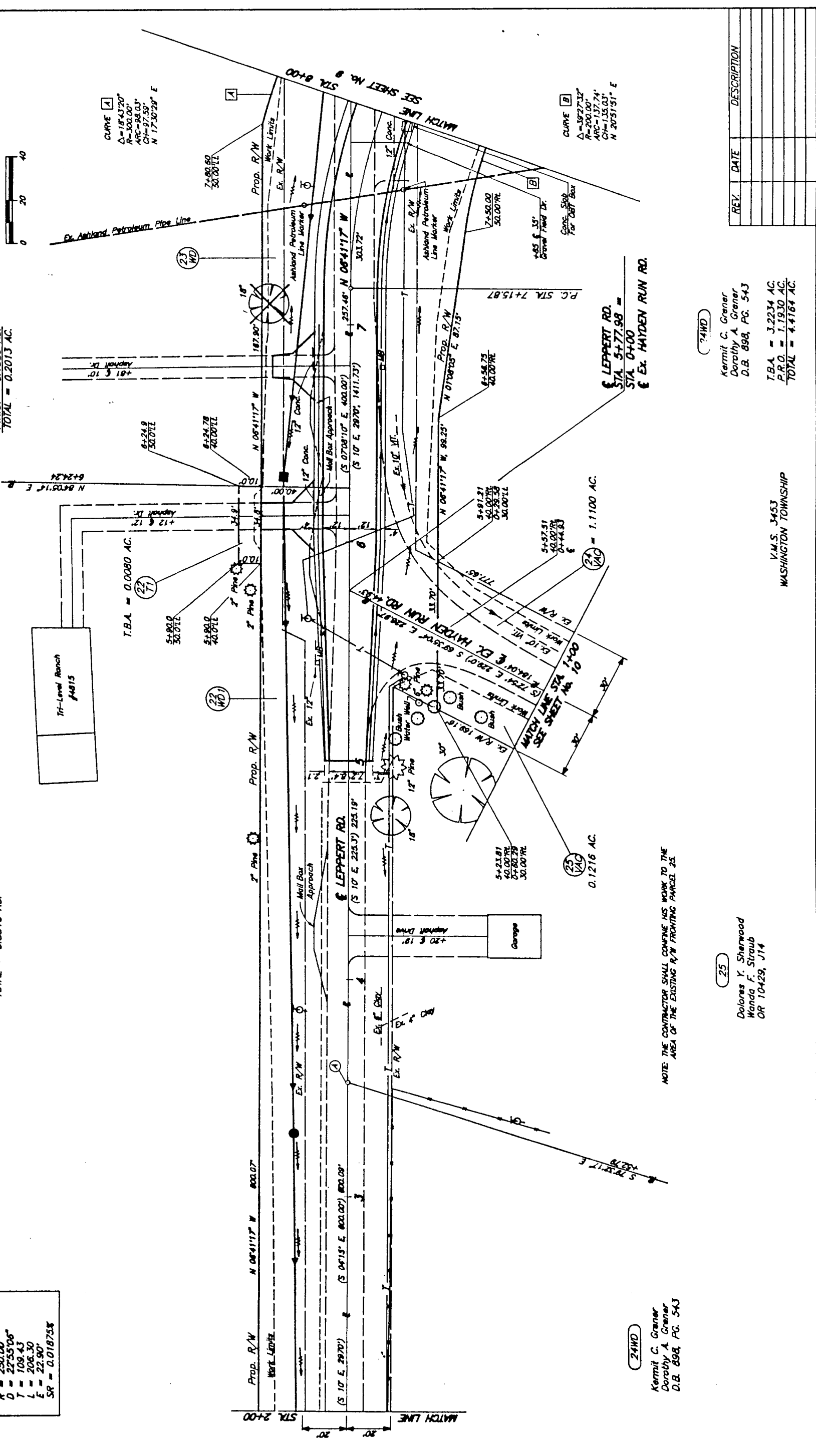

NOTE: THE CONTRACTOR SHALL COMPLETE HIS WORK TO THE AREA OF THE EXISTING R/W FRONTING PARCEL 25.

24WD

Kermit C. Grener
Dorothy A. Grener
D.B. 898, PG. 54J

25

Dolores Y. Sherwood
Wanda F. Straub
OR 10429, J14

V.M.S. 3453
WASHINGTON TOWNSHIP

24WD

Kermit C. Grener
Dorothy A. Grener
D.B. 898, PG. 54J

T.B.A. = 3.2234 AC.
P.R.O. = 1.1930 AC.
TOTAL = 4.4164 AC.

| REV. | DATE | DESCRIPTION |
|------|------|-------------|
| | | |
| | | |
| | | |
| | | |

LEPPERT RD. RIGHT-OF-WAY STA. 2+00 TO STA. 8+00

97
99

18
18

HAYDEN RUN ROAD
FRA. CO. ROAD No. 32

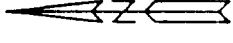

VACATION PLAT

V.M.S. 6953
WASHINGTON TOWNSHIP

Donald L. Rings
Marjorie L. Rings
D.B. 2102, PG. 616
VACATION = 0.1075 AC.

P.R.A. = 0.5315 RT.
V.M.S. 6953
V.M.S. 6366

John L. Haney Jr.
Trustee
OR 11028, J10
VACATION = 0.1371 AC.

Edward J. Behrman
Cynthia F. Behrman
D.B. 2928, PG. 521
D.B. 3303, PG. 420

V.M.S. 6366
WASHINGTON TOWNSHIP

EX. R/W

A = 4703.32' RT.
R = 195.08'
T = 86.25'
L = 162.69'
E = 17.96'
CH = 158.18'
S 72°56'09" E

CURVE DATA

P.L. STA. 13+37.47
Δ = 4703.32' RT.
R = 1041.74'
D = 5.30°
T = 431.60'
L = 853.62'
E = 94.47'
SP = 0.06 %

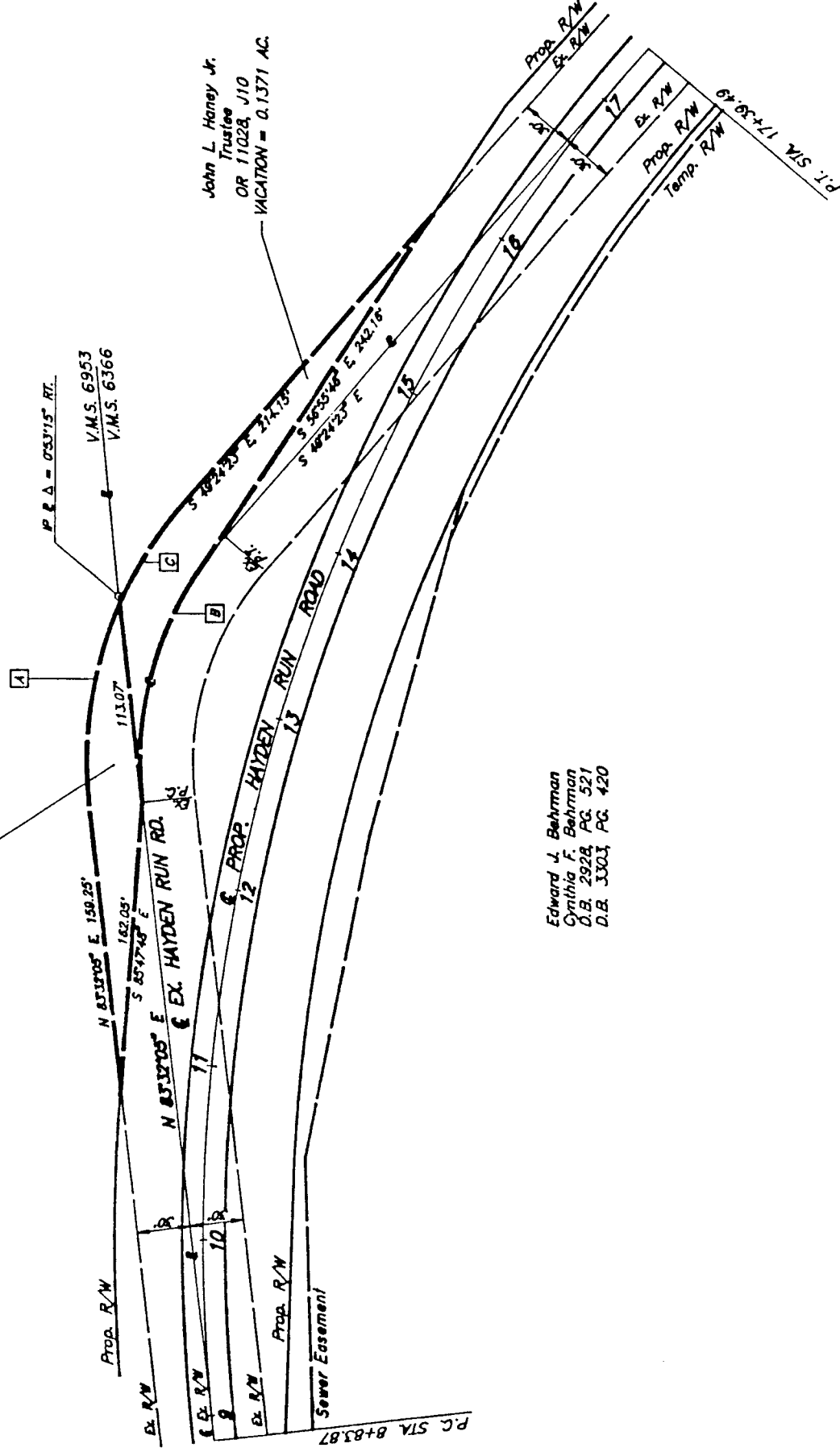

| CURVE | Δ | R | ARC | CH | BEARING | PARCEL |
|-------|-----------|---------|---------|---------|---------------|--------|
| A | 28°43'00" | 228.08' | 118.30' | 118.00' | S 81°30'22" E | RINGS |
| B | 30°37'00" | 188.08' | 138.68' | 133.00' | S 78°41'31" E | HANEY |
| C | 17°20'25" | 228.08' | 88.03' | 88.70' | S 50°04'38" E | HANEY |

HAYDEN RUN ROAD
FRA. CO. ROAD No. 32

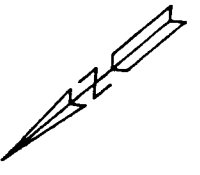

VACATION PLAT

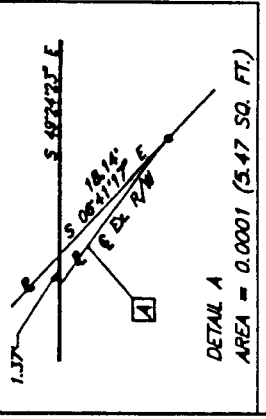

V.M.S. 6366
WASHINGTON TOWNSHIP

Byron A. Oliver
Julie L. Oliver
OR 11082, D02

Kermit C. Grener
Dorothy A. Grener
D.B. 808, PG. 543

V.M.S. 3453
WASHINGTON TOWNSHIP

HAYDEN RUN RD.
STA. 28+62 =
STA. 10+00
LEPPERT RD.

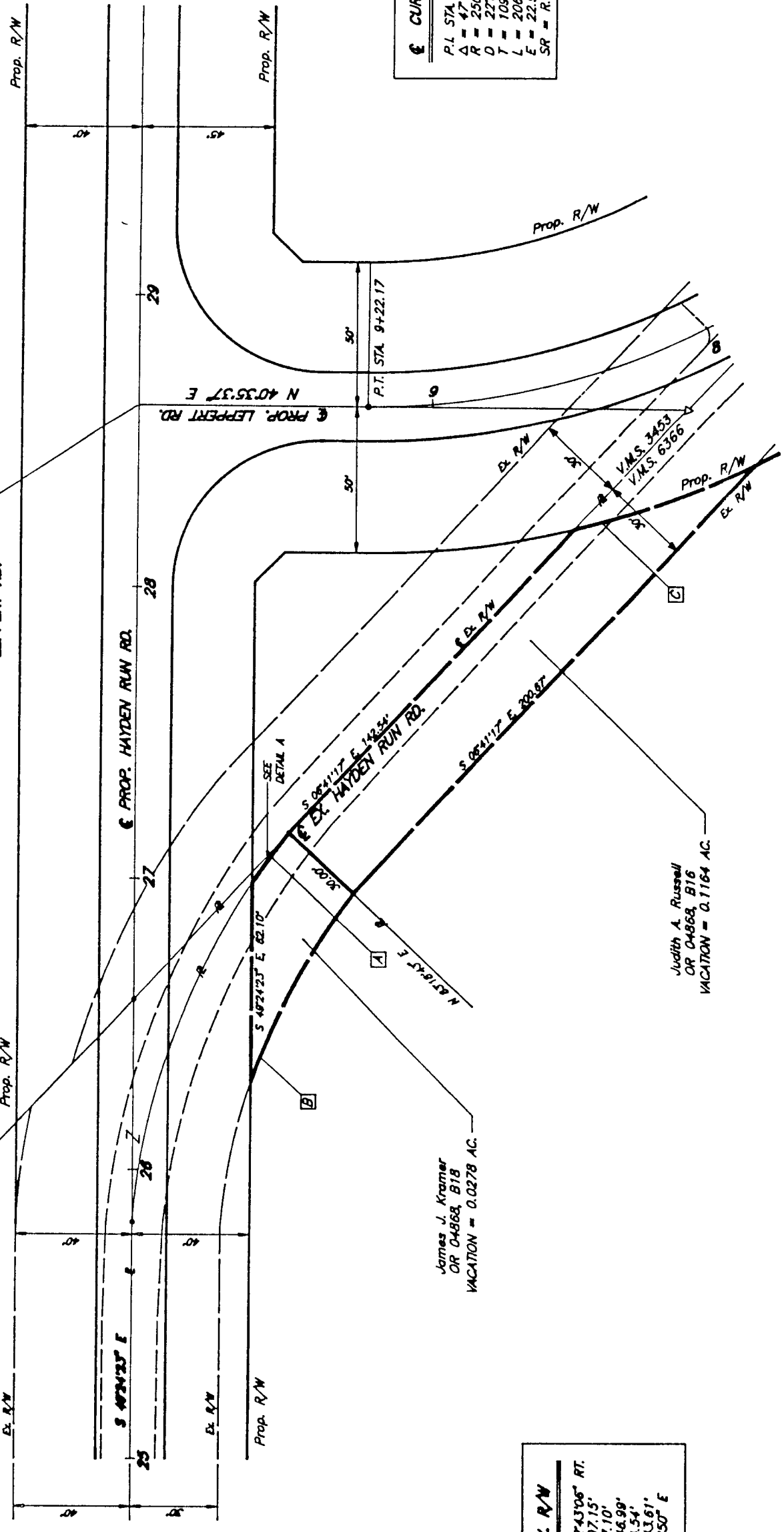

James J. Kramer
OR 04868, B18
VACATION = 0.0278 AC.

Judith A. Russell
OR 04868, B16
VACATION = 0.1164 AC.

V.M.S. 6366
WASHINGTON TOWNSHIP

V.M.S. 3453
WASHINGTON TOWNSHIP

☞ CURVE DATA

| | |
|----------|---------------|
| P.L. STA | 8+25.30 |
| Δ | 47°16'54" RT. |
| R | 250.00' |
| D | 22°55'06" |
| T | 109.43' |
| L | 206.30' |
| E | 22.90' |
| SR | = R.C. |

☞ EX. R/W

| | |
|----|---------------|
| Δ | 42°43'06" RT. |
| R | 197.15' |
| T | 77.10' |
| L | 146.99' |
| E | 14.54' |
| CH | 143.61' |
| S | 28°02'50" E |

CURVE DATA

| CURVE LOCATION | Δ | B | ARC | CH | BEARING | PARCEL |
|----------------|-----------|---------|--------|--------|---------------|---------|
| A | 05°34'23" | 197.15' | 18.18' | 18.17' | S 08°28'23" E | KRAMER |
| B | 22°47'57" | 187.15' | 68.07' | 68.07' | S 18°05'18" E | RUSSELL |
| C | 17°31'04" | 300.00' | 85.54' | 85.51' | S 20°38'37" W | RUSSELL |

HAYDEN RUN ROAD
FRA. CO. ROAD No. 32

99
18

VACATION PLAT



☒ CURVE DATA

| | |
|----------|---------------|
| P.I. STA | 40+09.84 |
| Δ | 20°10'41" LT. |
| R | 1637.02' |
| D | 3'30" |
| T | 291.27' |
| L | 576.51' |
| E | 25.71' |
| SR | 0.054 ft./ft. |

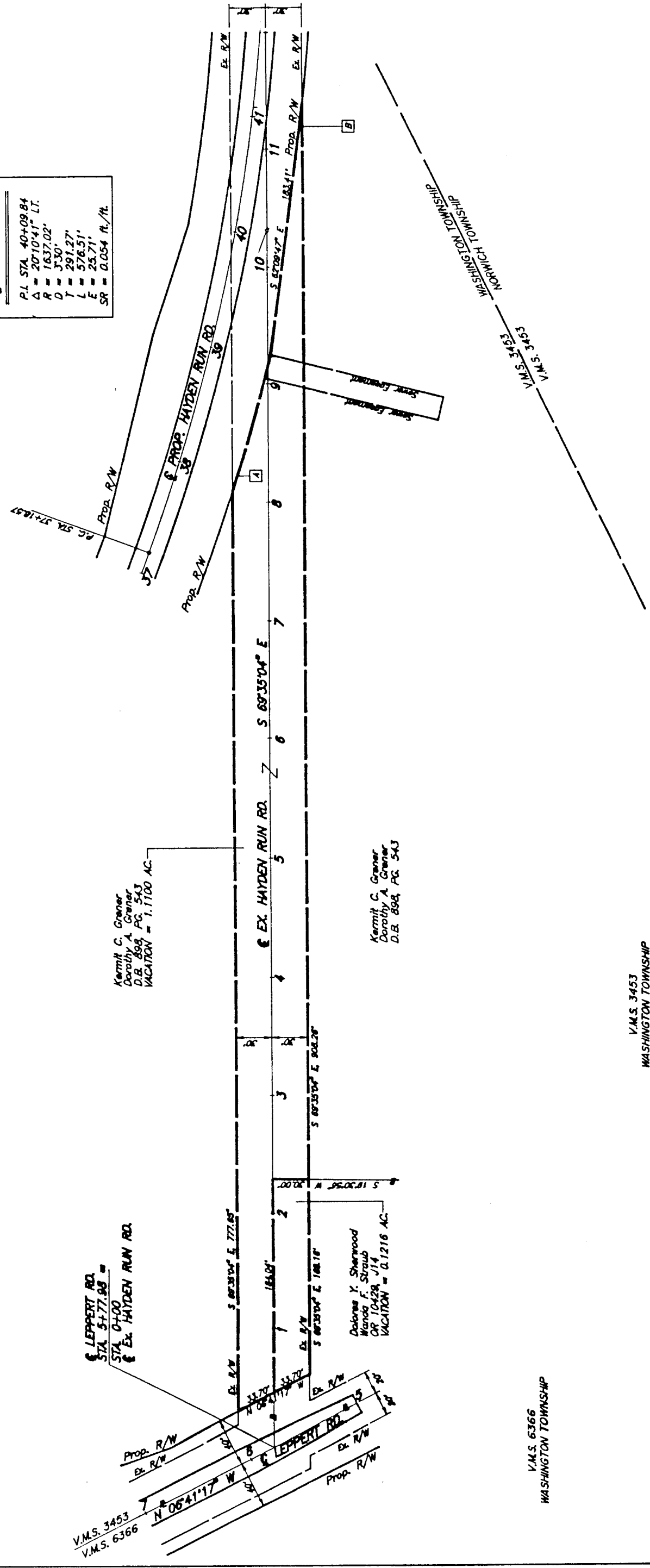

V.M.S. 3453
WASHINGTON TOWNSHIP

Kermit C. Greener
Dorothy A. Greener
D.B. 898, P.C. 543
VACATION = 1.1100 AC.

Kermit C. Greener
Dorothy A. Greener
D.B. 898, P.C. 543

LEPPERT RD.
STA 5+77.88 =
STA 0+00
Ex. HAYDEN RUN RD.

Dolores Y. Sherwood
Wanda F. Straub
OR 10429, J14
VACATION = 0.1216 AC.

V.M.S. 3453
V.M.S. 6366

V.M.S. 6366
WASHINGTON TOWNSHIP

V.M.S. 3453
WASHINGTON TOWNSHIP

☒ CURVE DATA

| CURVE | Δ | R | ARC | CH | PARCEL |
|-------|-----------|----------|---------|---------|-------------------------|
| A | 0°43'00" | 1687.02' | 118.32' | 118.32' | S. 575'31" E. GREENER |
| B | 07°09'41" | 1877.02' | 33.89' | 33.89' | S. 87°44'37" E. GREENER |