

May 10, 1989

Honorable Board of County Commissioners
Franklin County Administration Building
410 South High Street
Columbus, Ohio 43215

Honorable Board:

I hereby request that proceedings be initiated by your Honorable Board for the establishing, altering and widening of Hall Road, County Road No. 125; Alton Road, County Road No. 35; and Galloway Road, County Road No. 141, upon the following described centerline.

This improvement shall consist of correcting vertical and horizontal sight distance, widening the existing narrow pavement and relocating the several roads as follows:

Beginning at a point 1,000 feet west of the intersection of the centerlines of Alton Road and Hall Road thence eastwardly and northwardly with the centerline of Alton Road a distance of 1,500 feet (0.28 mile) more or less, altering the alignment of the intersection of Alton and Hall Roads, thence;

Resuming at the intersection of the centerlines of Alton Road and Hall Road thence eastwardly with the centerline of Hall Road a distance of 11,000 feet (2.08 miles) more or less, relocating the alignment of the existing centerline as required, to the City of Columbus Corporation line or to the centerline of Norton Road (County Road No. 3) as needed.

Concurrently with the above work relocate the centerline of Galloway Road from a point 2,500 feet south of Hall Road to a point 1,500 feet north of the centerline of Hall Road for a distance of 4,000 feet (0.76 mile), more or less, combining the two existing intersections into one at a location to be determined.

Total length of work proposed is 16,500 feet or 3.125 miles.

If the request for the above mentioned road improvement is deemed necessary by your Honorable Board, this office will be prepared to view the proposed location with you at your earliest convenience.

It is also requested that a Consulting Engineer be employed to assist me in this project.

Respectfully submitted,

John Circle, P.E., P.S.
Franklin County Engineer

JC:JYG:cmc

* * * * *

RESOLUTION NO. 508-89

May 23, 1989
(Date changed per Commissioners)

ESTABLISHING, ALTERING AND WIDENING
HALL ROAD, COUNTY ROAD NO. 125;
ALTON ROAD, COUNTY ROAD NO. 35; AND
GALLOWAY ROAD, COUNTY ROAD NO. 141;
DECLARED NECESSARY BY UNANIMOUS VOTE OF
THE BOARD OF COUNTY COMMISSIONERS OF
FRANKLIN COUNTY, OHIO - VIEW -
JUNE 6, 1989 AT 10:30 A.M.
(FRANKLIN COUNTY ENGINEER)

WHEREAS, Section 5553.04 of the Ohio Revised Code, provided that when the Board of County Commissioners is of the opinion that it will be necessary for the public convenience and welfare to locate, establish, alter, widen, straighten, vacate or change the direction of a public road, it shall so declare by resolution; therefore upon motion of Commissioner Teater, seconded by Commissioner DeMoss.

BE IT RESOLVED, BY THE BOARD OF COUNTY COMMISSIONERS OF FRANKLIN COUNTY, OHIO;

Section 1) That it is necessary for the public convenience and welfare that proceedings be initiated to establish, alter, and widen Hall Road, County Road No. 125; Alton Road, County Road No. 35; and Galloway Road, County Road No. 141; to variable widths upon the following described centerline:

This improvement shall consist of correcting vertical and horizontal sight distance, widening the existing narrow pavement and relocating the several roads as follows:

Beginning at a point 1,000 feet west of the intersection of the centerlines of Alton Road and Hall Road thence eastwardly and northwardly with the centerline of Alton Road a distance of 1,500 feet (0.28 mile) more or less, altering the alignment of the intersection of Alton and Hall Roads, thence;

Resuming at the intersection of the centerlines of Alton Road and Hall Road thence eastwardly with the centerline of Hall Road a distance of 11,000 feet (2.08 miles) more or less, relocating the alignment of the existing centerline as required, to the City of Columbus Corporation line or to the centerline of Norton Road (County Road No. 3) as needed.

Concurrently with the above work relocate the centerline of Galloway Road from a point 2,500 feet south of Hall Road to a point 1,500 feet north of the centerline of Hall Road for a distance of 4,000 feet (0.76 mile), more or less, combining the two existing intersections into one at a location to be determined.

Total length of work proposed is 16,500 feet or 3.125 miles.

Section 2) That Tuesday, June 6, 1989 at 10:30 a.m. on the line of said proposed improvement be and the same is hereby fixed as the time and place for viewing Hall Road, County Road No. 125; Alton Road, County Road No. 35; and Galloway Road, County Road No. 141.

Section 3) That the Clerk of the Board of County Commissioners of Franklin County, Ohio, be and hereby is directed to cause legal publication thereof to be made in accordance with the law.

Voting Aye thereon: Jack Foulk, Dorothy S. Teater and Hugh DeMoss.

* * * * *

NOTICE OF INTENTION TO IMPROVE HALL ROAD,
COUNTY ROAD NO. 125, ALTON ROAD, COUNTY ROAD NO. 35,
AND GALLOWAY ROAD, COUNTY ROAD NO. 141

Owner of Real Estate in Franklin County, Ohio, abutting on either side of the following roads:

Beginning at a point 1,000 feet west of the intersection of the centerlines of Alton Road and Hall Road thence eastwardly and northwardly with the centerline of Alton Road a distance of 1,500 feet (0.28 mile) more or less, altering the alignment of the intersection of Alton and Hall Roads, thence;

Resuming at the intersection of the centerlines of Alton Road and Hall Road thence eastwardly with the centerline of Hall Road a distance of 11,000 feet (2.08 miles) more or less, relocating the alignment of the existing centerline as required, to the City of Columbus Corporation line or to the centerline of Norton Road (County Road No. 3) as needed.

Concurrently with the above work relocate the centerline of Galloway Road from a point 2,500 feet south of Hall Road to a point 1,500 feet north of the centerline of Hall Road for a distance of 4,000 feet (0.76 mile), more or less, combining the two existing intersections into one at a location to be determined. Total length of work proposed is 16,500 feet or 3.125 miles.

The improvement of said road has been authorized by the unanimous vote of the Board of County Commissioners of Franklin County, Ohio. All property owners and all other persons interested therein or affected will take notice the the Franklin County Engineer, acting under an order of the County Commissioners authorizing and directing him to prepare an estimate for the improvement of said road and submitted the same to the Board of County Commissioners, together with a copy of the plans and specifications in accordance with the provisions of Section 5555.07 of the Ohio Revised Code, and that said plans, specifications and estimates are on file in the office of the Board of County Commissioners of Franklin County, Ohio, for the inspection and examination by all persons interested therein, and all persons interested will take notice that 10:30 A.M. has been fixed as the time and the office of the Board of County Commissioners, the place for hearing objections to said improvement.

If no objections to the adoption of said plans, profiles, specifications and estimates of said improvement are filed as above set forth, the Board of County Commissioners may adopt the same and order the construction of said improvement.

By order of the Board of County Commissioners of Franklin County, Ohio.

Sharon Bice
Clerk

RESOLUTION NO. 577-89

June 6, 1989

ESTABLISHING, ALTERING AND WIDENING OF
HALL ROAD, COUNTY ROAD NO. 125, ALTON ROAD,
COUNTY ROAD NO. 35, AND GALLOWAY ROAD, COUNTY
ROAD NO. 141, FRANKLIN COUNTY, OHIO -
VIEWED - ENGINEER TO FILE PLANS AS NECESSARY
(FRANKLIN COUNTY ENGINEER)

WHEREAS, on the 23rd of May, 1989, the Board of County Commissioners of Franklin County, Ohio, adopted a resolution declaring it necessary to establish, alter and widen Hall Road, County Road No. 125, Alton Road, County Road No. 35, and Galloway Road, County Road No. 141.

WHEREAS, on the 23rd of May, 1989, said Board of County Commissioners did fix the 6th of June, 1989 at 10:30 a.m., on the line of said proposed improvement as the time and place for the viewing thereof.

WHEREAS, legal notice was published in a newspaper of general circulation in said County was given of the time and place for the viewing of said establishing, altering and widening, and of the final hearing thereof; and

WHEREAS, the Board of County Commissioners of Franklin County, Ohio, did on the 6th of June, 1989 at 10:30 a.m., the day fixed for the viewing of said proposed establishing, altering and widening of Hall Road, County Road No. 125, Alton Road, County Road No. 35, and Galloway Road, County Road No. 141, meet on the line thereof as described in said resolution of the 23rd of May, 1989 and heard all the proof offered by parties interested in the affected thereby and other persons competent to testify, and did go over and along the line of said proposed improvement and the premises adjacent thereto, which are to be affected thereby and does find that the establishing, altering and widening of Hall Road, County Road No. 125, Alton Road, County Road No. 35, and Galloway Road, County Road No. 141 is of sufficient importance to require that the Engineer of Franklin County, Ohio be instructed and directed to make a survey and plat; now therefore, upon motion of Commissioner Teater, seconded by Commissioner DeMoss,

BE IT RESOLVED, BY THE BOARD OF COUNTY COMMISSIONERS OF FRANKLIN COUNTY, OHIO:

Section 1) That the Engineer of Franklin County, Ohio, be and hereby is authorized and instructed to make a survey and plat of the proposed establishing, altering and widening of Hall Road, County Road No. 125, Alton Road, County Road No. 35, and Galloway Road, County Road No. 141, an accurate and detailed description of each tract of land which will be necessary to be taken, together with the names of each owner, shall set stakes at the termini of each right of way line and at all angles between such termini and at sufficient other points in the right of way lines so that the bounds of the proposed herein described road establishing, altering and widening may be discernible to the property owners and others interested and make report to the Board of County Commissioners on or before the advertised date, said report shall set forth the opinion of the County Engineer either for or against the granting of said improvement, which report together with the survey and plat of the proposed improvement be deposited with the County Commissioners.

Section 2) That the Franklin County Engineer, by his request is hereby authorized and directed to investigate and recommend to this Board a Consulting Engineer to be employed to assist him in the preparation of plans and all other related documents for the above mentioned improvement.

Voting Aye thereon: Jack Foulk, Dorothy S. Teater and Hugh DeMoss.

NOTICE OF INTENTION TO PURCHASE RIGHT
OF WAY FOR THE CONSTRUCTION OF THE
HALL ROAD, COUNTY ROAD NO. 125,
FROM ALTON ROAD TO GALLOWAY ROAD,
PRAIRIE TOWNSHIP, FRANKLIN COUNTY, OHIO,
AND THE IMPROVEMENT OF THE ROADWAY APPROACHES

Notice is hereby given that it is the intention of the Board of County Commissioners of Franklin County, Ohio, to purchase the right of way necessary for the construction of Hall Road, County Road No. 125, from Alton Road to Galloway Road, Prairie Township, Franklin County, Ohio, located upon the following described centerline:

Beginning at a point 1,000 feet west of the intersection of the centerlines of Alton Road and Hall Road thence eastwardly and northwardly with the centerline of Alton Road a distance of 1,500 feet (0.28 mile) more or less, altering the alignment of the intersection of Alton and Hall Roads, thence;

Resuming at the intersection of the centerlines of Alton Road and Hall Road thence eastwardly with the centerline of Hall Road a distance of 11,000 feet (2.08 miles) more or less, relocating the alignment of the existing centerline as required, to the City of Columbus Corporation line or to the centerline of Norton Road (County Road No. 3) as needed.

Concurrently with the above work relocate the centerline of Galloway Road from a point 2,500 feet south of Hall Road to a point 1,500 feet north of the centerline of Hall Road for a distance of 4,000 feet (0.76 mile), more or less, combining the two existing intersections into one at a location to be determined.

Total length of work proposed is 16,500 feet or 3.125 miles.

Notice is hereby given that Tuesday, October 2, 1990 at 9:15 a.m., at the Office of the Board of County Commissioners was fixed as the time and place for hearing all petitions and remonstrances against the proposed purchasing of additional right of way for the construction of the Hall Road, County Road No. 125, from Alton Road to Galloway Road, Prairie Township, Franklin County, Ohio.

By order of the Board of County Commissioners of Franklin County, Ohio.

Sharon Bice
Clerk

PUBLISH - Tuesday, September 18, 1990 and September 25, 1990.

Please furnish two (2) Copies of Proof of Publication and Mail to:
Don H. Backstrom, Franklin County Engineer's Office, 970 Dublin Road,
Columbus, Ohio 43215.

* * * * *

September 26, 1990

Honorable Board of County Commissioners
Franklin County Administration Building
410 South High Street
Columbus, Ohio 43215

Honorable Board:

Pursuant to your resolution of June 6, 1989, I have prepared right of way plans for the construction of Hall Road, County Road No. 125, from Alton Road to Galloway Road.

It is my recommendation that the right of way plans for the Hall Road be approved as submitted.

Respectfully submitted,

John Circle, P.E., P.S.
Franklin County Engineer

RESOLUTION NO. 1125-90

October 2, 1990

FINAL HEARING FOR ESTABLISHING, ALTERING AND
WIDENING HALL ROAD, COUNTY ROAD NO. 125,
FROM ALTON ROAD TO GALLOWAY ROAD, PRAIRIE
TOWNSHIP, FRANKLIN COUNTY, OHIO.
(FRANKLIN COUNTY ENGINEER)

WHEREAS, on the June 6, 1989 the Board of County Commissioners of Franklin County, Ohio, adopted a resolution declaring it necessary to establish, alter and widen Hall Road, County Road No. 125, from Alton Road to Galloway Road, Prairie Township, Franklin County, Ohio, and report to said Board on or before October 2, 1990, said report to be in manner and form prescribed in Section 5553.06 et seq. of the Ohio Revised Code; and

WHEREAS, this 2nd day of October, 1990, was fixed as the final hearing in said matter and the County Engineer having filed his report thereon and plats thereof and recommends that Hall Road, County Road No. 125, from Alton Road to Galloway Road, Prairie Township, Franklin County, Ohio, be improved to various widths as described in said report and shown on said plats; and

WHEREAS, no objections to the improvement were made; and

WHEREAS, the Board of County Commissioners of Franklin County, Ohio, finds the public convenience and welfare requires the establishing, altering and widening of Hall Road, County Road No. 125, from Alton Road to Galloway Road, Prairie Township, Franklin County, Ohio, as shown in the reports and on the plats submitted by the County Engineer; now, therefore, upon motion of Commissioner Foulk, seconded by Commissioner DeMoss,

BE IT RESOLVED, BY THE BOARD OF COUNTY COMMISSIONERS OF FRANKLIN COUNTY, OHIO;

Section 1) That said improvement, Hall Road, County Road No. 125, from Alton Road to Galloway Road, Prairie Township, Franklin County, Ohio, herein referred to is hereby found and determined to be of sufficient importance to the public convenience and welfare to cause the above establishing, altering and widening, as recommended by the County Engineer and as shown on the plat submitted by the County Engineer.

Section 2) That the Franklin County Engineer at his request is hereby authorized and directed to investigate and recommend the employment of competent appraisers to aid him in determining the value of the land to be acquired.

Voting Aye thereon: Dorothy S. Teater, Jack Foulk and Hugh DeMoss.

October 17, 1990

Honorable Board of County Commissioners
Franklin County Administration Building
410 South High Street
Columbus, Ohio 43215

Honorable Board:

Pursuant to your resolution of October 2, 1990 directing the County Engineer to investigate and recommend one or more recognized appraisers as conditions warrant in the matter of the purchase of additional right of way for the improvement of Hall Road, I hereby submit the following report.

After considerable investigation, I requested and received the following quotations from Donald W. Kelley, to appraise thirty-four parcels of real estate on Hall Road, for a total fee of \$11,125.00.

It is the recommendation of this office that Donald W. Kelley should be employed to appraise the above mentioned parcels of land on Hall Road.

Respectfully submitted,

John Circle, P.E., P.S.
Franklin County Engineer

JC:JJG:cmc

* * * * *

RESOLUTION NO. 1196-90

October 23, 1990

DONALD W. KELLEY EMPLOYED AS THE
APPRAISER IN THE MATTER OF THE
PURCHASING OF ADDITIONAL RIGHT OF WAY
FOR THE IMPROVEMENT OF HALL ROAD.
(FRANKLIN COUNTY ENGINEER)

WHEREAS, the Franklin County Engineer after considerable investigation, recommends the employing of Donald W. Kelley to complete the appraisal work on Hall Road; now, therefore, upon motion of Commissioner Foulk, seconded by Commissioner DeMoss,

BE IT RESOLVED, BY THE BOARD OF COUNTY COMMISSIONERS OF FRANKLIN COUNTY, OHIO:

Section 1) That Donald W. Kelley, be and hereby is employed as the appraiser in the matter of purchasing additional right of way for the Hall Road Project on the following tables of fees for said appraisal work.

Donald W. Kelley Total Fee \$ 11,125.00

Voting Aye thereon: Dorothy S. Teater, Jack Foulk and Hugh DeMoss.

December 12, 1990

Honorable Board of County Commissioners
 Franklin County Administration Building
 410 South High Street
 Columbus, Ohio 43215

Honorable Board:

After negotiating with a portion of the owners abutting Hall Road, County Road No. 125, Prairie Township, Franklin County, Ohio, for the purchase of additional land needed for road purposes, I hereby submit for your consideration the following recommendation as to the amount of compensation and damages to be awarded to the owners of land sought to be appropriated.

AUDITOR'S PAR. NO.	ENGR'S PAR. NO.	NAME	AMOUNT
5133	22-T	Benny & Barbara A. LaCorte	\$ 100.00
5132	23-T	James E. & Mary Winifred Horn	489.00
		Total	\$ 589.00

I am of the opinion that the sums above recommended to be paid to this portion of the owners to be just and equitable for the land taken and damages sustained by reason of the improvement of Hall Road, County Road No. 125, Prairie Township, Franklin County, Ohio.

Respectfully submitted,

John Circle, P.E. & P.S.
 Franklin County Engineer

JC:JGG:cmc

* * * * *

RESOLUTION NO. 1469-90

December 18, 1990

REPORT (FIRST) OF THE COUNTY ENGINEER
 AND ESTABLISHING SUMS FOR COMPENSATION
 AND DAMAGES FOR A PORTION OF THE OWNERS
 IN THE MATTER OF THE IMPROVEMENT OF
 HALL ROAD, COUNTY ROAD NO. 125, PRAIRIE
 TOWNSHIP, FRANKLIN COUNTY, OHIO.
 (FRANKLIN COUNTY ENGINEER)

WHEREAS, on the October 2, 1990, the Board of County Commissioners did by resolution duly adopted find in favor of improving a portion of Hall Road, County Road No. 125, Prairie Township, Franklin County, Ohio; and

WHEREAS, the Franklin County Engineer has negotiated with a portion of the property owners abutting Hall Road, County Road No. 125, Prairie Township, Franklin County, Ohio; and

WHEREAS, the Franklin County Engineer has advised this Board by letter dated December 12, 1990, that it is his recommendation that the following amounts of compensation and damages to be awarded to the owners of land sought to be appropriated; now, therefore, upon motion of Commissioner Foulk, seconded by Commissioner DeMoss.

AUDITOR'S PAR. NO.	ENGR'S PAR. NO.	NAME	AMOUNT
5133	22-T	Benny & Barbara A. LaCorte	\$ 100.00
5132	23-T	James E. & Mary Winifred Horn	489.00
		Total	\$ 589.00

BE IT RESOLVED BY THE BOARD OF COMMISSIONERS OF FRANKLIN COUNTY, OHIO:

Section 1) That after due consideration the amounts of compensation and damages as recommended by the Franklin County Engineer for the improvement of Hall Road, County Road No. 125, Prairie Township, Franklin County, Ohio, are just and equitable for the lands taken and damages sustained by reason of said road improvement are hereby approved.

Voting Aye thereon: Dorothy S. Teater, Jack Foulk and Hugh DeMoss.

January 2, 1991

Honorable Board of County Commissioners
 Franklin County Administration Building
 410 South High Street
 Columbus, Ohio 43215

Honorable Board:

After negotiating with a portion of the owners abutting Hall Road, County Road No. 125, Prairie Township, Franklin County, Ohio, for the purchase of additional land needed for road purposes, I hereby submit for your consideration the following recommendation as to the amount of compensation and damages to be awarded to the owners of land sought to be appropriated.

AUDITOR'S PAR. NO.	ENGR'S PAR. NO.	NAME	AMOUNT
5135	20-T	Walter F. & Barbara J. Carrel	\$ 138.00
5128	28-T	Eugene H. & Kathleen Coleman	100.00
5131	25-T	Charles E. & Rosa M. Combs	100.00
5124	32-T	Jerry Edward & Beverly A. Dunn	100.00
5134	21-T	William E. & Donna S. Steele	100.00
Total			\$ 538.00

I am of the opinion that the sums above recommended to be paid to this portion of the owners to be just and equitable for the land taken and damages sustained by reason of the improvement of Hall Road, County Road No. 125, Prairie Township, Franklin County, Ohio.

Respectfully submitted,

 John Circle, P.E. & P.S.
 Franklin County Engineer

JC:JJG:cmc

* * * * *

RESOLUTION NO. 24-91

January 8, 1991

REPORT (SECOND) OF THE COUNTY ENGINEER
 AND ESTABLISHING SUMS FOR COMPENSATION
 AND DAMAGES FOR A PORTION OF THE OWNERS
 IN THE MATTER OF THE IMPROVEMENT OF
 HALL ROAD, COUNTY ROAD NO. 125,
 PRAIRIE TOWNSHIP, FRANKLIN COUNTY, OHIO.
 (FRANKLIN COUNTY ENGINEER)

WHEREAS, on the October 2, 1990, the Board of County Commissioners did by resolution duly adopted find in favor of improving a portion of Hall Road, County Road No. 125, Prairie Township, Franklin County, Ohio; and

WHEREAS, the Franklin County Engineer has negotiated with a portion of the property owners abutting Hall Road, County Road No. 125, Prairie Township, Franklin County, Ohio; and

WHEREAS, the Franklin County Engineer has advised this Board by letter dated January 9, 1991, that it is his recommendation that the following amounts of compensation and damages to be awarded to the owners of land sought to be appropriated; now, therefore, upon motion of Commissioner Foulk, seconded by Commissioner DeMoss.

AUDITOR'S PAR. NO.	ENGR'S PAR. NO.	NAME	AMOUNT
5135	20-T	Walter F. & Barbara J. Carrel	\$ 138.00
5128	28-T	Eugene H. & Kathleen Coleman	100.00
5131	25-T	Charles E. & Rosa M. Combs	100.00
5124	32-T	Jerry Edward & Beverly A. Dunn	100.00
5134	21-T	William E. & Donna S. Steele	100.00
Total			\$ 538.00

BE IT RESOLVED BY THE BOARD OF COMMISSIONERS OF FRANKLIN COUNTY, OHIO:

Section 1) That after due consideration the amounts of compensation and damages as recommended by the Franklin County Engineer for the improvement of Hall Road, County Road No. 125, Prairie Township, Franklin County, Ohio, are just and equitable for the lands taken and damages sustained by reason of said road improvement are hereby approved.

Voting Aye thereon: Dorothy S. Teater, Jack Foulk and Hugh DeMoss.

January 16, 1991

Honorable Board of County Commissioners
Franklin County Administration Building
410 South High Street
Columbus, Ohio 43215

Honorable Board:

After negotiating with a portion of the owners abutting Hall Road, County Road No. 125, Prairie Township, Franklin County, Ohio, for the purchase of additional land needed for road purposes, I hereby submit for your consideration the following recommendation as to the amount of compensation and damages to be awarded to the owners of land sought to be appropriated.

AUDITOR'S PAR. NO.	ENGR'S PAR. NO.	NAME	AMOUNT
3738-681	15-WD,T	Kenneth S. and Arlene A. Chappelear	\$ 1,923.00
2204-249	24-WD,T,T-1	Southwestern Local Board of Education	2,769.00
3783-399	40-WD,T	Patrick and Charlotte M. Renda	1,056.00
		Total	\$ 5,748.00

I am of the opinion that the sums above recommended to be paid to this portion of the owners to be just and equitable for the land taken and damages sustained by reason of the improvement of Hall Road, County Road No. 125, Prairie Township, Franklin County, Ohio.

Respectfully submitted,

John Circle, P.E. & P.S.
Franklin County Engineer

JC:JYG:cmc

RESOLUTION NO. 83-91

January 22, 1991

REPORT (THIRD) OF THE COUNTY ENGINEER
ESTABLISHING SUMS FOR COMPENSATION AND
DAMAGES FOR A PORTION OF THE OWNERS OF
LAND IN THE MATTER OF THE IMPROVEMENT OF
HALL ROAD, COUNTY ROAD NO. 125,
PRAIRIE TOWNSHIP, FRANKLIN COUNTY, OHIO.
(FRANKLIN COUNTY ENGINEER)

WHEREAS, on the October 2, 1990, the Board of County Commissioners did by resolution duly adopted find in favor of improving a portion of Hall Road, County Road No. 125, Prairie Township, Franklin County, Ohio; and

WHEREAS, the Franklin County Engineer has negotiated with a portion of the property owners abutting Hall Road, County Road No. 125, Prairie Township, Franklin County, Ohio; and

WHEREAS, the Franklin County Engineer has advised this Board by letter dated January 15, 1991, that it is his recommendation that the following amounts of compensation and damages to be awarded to the owners of land sought to be appropriated; now, therefore, upon motion of Commissioner Teater, seconded by Commissioner DeMoss,

AUDITOR'S PAR. NO.	ENGR'S PAR. NO.	NAME	AMOUNT
3738-681	15-WD,T	Kenneth S. and Arlene A. Chappelear	\$ 1,923.00
2204-249	24-WD,T,T-1	Southwestern Local Board of Education	2,769.00
3783-399	40-WD,T	Patrick and Charlotte M. Renda	1,056.00
		Total	\$ 5,748.00

BE IT RESOLVED BY THE BOARD OF COMMISSIONERS OF FRANKLIN COUNTY, OHIO:

Section 1) That after due consideration the amounts of compensation and damages as recommended by the Franklin County Engineer for the improvement of Hall Road, County Road No. 125, Prairie Township, Franklin County, Ohio, are just and equitable for the lands taken and damages sustained by reason of said road improvement are hereby approved.

Voting Aye thereon: Jack Foulk, Dorothy S. Teater and Hugh DeMoss.

January 23, 1991

Honorable Board of County Commissioners
Franklin County Administration Building
410 South High Street
Columbus, Ohio 43215

Honorable Board:

After negotiating with a portion of the owners abutting Hall Road, County Road No. 125, Prairie Township, Franklin County, Ohio, for the purchase of additional land needed for road purposes, I hereby submit for your consideration the following recommendation as to the amount of compensation and damages to be awarded to the owners of land sought to be appropriated.

AUDITOR'S PAR. NO.	ENGR'S PAR. NO.	NAME	AMOUNT
4983	19-WD	Charles H. & Evelyn Thomas	\$ 824.00
5129	27-T	Timothy L. Adams	375.00
5127	29-T,T-1	Larry E. & Althea S. Willis	100.00
6503	49-WD,T	Galloway Presbyterian Church (USA)	102.00
5122	39-T	James A. & Nina L. Jones	100.00
		Total	\$1,501.00

I am of the opinion that the sums above recommended to be paid to this portion of the owners to be just and equitable for the land taken and damages sustained by reason of the improvement of Hall Road, County Road No. 125, Prairie Township, Franklin County, Ohio.

Respectfully submitted,

John Circle, P.E. & P.S.
Franklin County Engineer

JC:JJG:cmc

RESOLUTION NO. 95-91

January 29, 1991

REPORT (FOURTH) OF THE COUNTY ENGINEER
AND ESTABLISHING SUMS FOR COMPENSATION
AND DAMAGES FOR A PORTION OF THE OWNERS
IN THE MATTER OF THE IMPROVEMENT OF
HALL ROAD, COUNTY ROAD NO. 125, PRAIRIE
TOWNSHIP, FRANKLIN COUNTY, OHIO.
(FRANKLIN COUNTY ENGINEER)

WHEREAS, on the October 2, 1990, the Board of County Commissioners did by resolution duly adopted find in favor of improving a portion of Hall Road, County Road No. 125, Prairie Township, Franklin County, Ohio; and

WHEREAS, the Franklin County Engineer has negotiated with a portion of the property owners abutting Hall Road, County Road No. 125, Prairie Township, Franklin County, Ohio; and

WHEREAS, the Franklin County Engineer has advised this Board by letter dated January 23, 1991, that it is his recommendation that the following amounts of compensation and damages to be awarded to the owners of land sought to be appropriated; now, therefore, upon motion of Commissioner Teater, seconded by Commissioner DeMoss.

AUDITOR'S PAR. NO.	ENGR'S PAR. NO.	NAME	AMOUNT
4983	19-WD	Charles H. & Evelyn Thomas	\$ 824.00
5129	27-T	Timothy L. Adams	375.00
5127	29-T,T-1	Larry E. & Althea S. Willis	100.00
6503	49-WD,T	Galloway Presbyterian Church (USA)	102.00
5122	39-T	James A. & Nina L. Jones	100.00
		Total	\$ 1,501.00

BE IT RESOLVED BY THE BOARD OF COMMISSIONERS OF FRANKLIN COUNTY,
OHIO:

Section 1) That after due consideration the amounts of compensation and damages as recommended by the Franklin County Engineer for the improvement of Hall Road, County Road No. 125, Prairie Township, Franklin County, Ohio, are just and equitable for the lands taken and damages sustained by reason of said road improvement are hereby approved.

Voting Aye thereon: Jack Foulk, Dorothy S. Teater and Hugh DeMoss.

January 30, 1991

Honorable Board of County Commissioners
Franklin County Administration Building
410 South High Street
Columbus, Ohio 43215

Honorable Board:

After negotiating with a portion of the owners abutting Hall Road, County Road No. 125, Prairie Township, Franklin County, Ohio, for the purchase of additional land needed for road purposes, I hereby submit for your consideration the following recommendation as to the amount of compensation and damages to be awarded to the owners of land sought to be appropriated.

AUDITOR'S PAR. NO.	ENGR'S PAR. NO.	NAME	AMOUNT
6494	11-WD,T	John Edwin & Diane Lynn Thompson	\$ 272.00
6536	13-WD,T	Buddy & Gertrude Weddington	766.00
5121	41-T	Robert A. & Elizabeth A. Wiggall	100.00
Total			\$1,138.00

I am of the opinion that the sums above recommended to be paid to this portion of the owners to be just and equitable for the land taken and damages sustained by reason of the improvement of Hall Road, County Road No. 125, Prairie Township, Franklin County, Ohio.

Respectfully submitted,

John Circle, P.E. & P.S.
Franklin County Engineer

JC:JGG:cmc

* * * * *

RESOLUTION NO. 125-91

February 5, 1991

REPORT (FIFTH) OF THE COUNTY ENGINEER
AND ESTABLISHING SUMS FOR COMPENSATION
AND DAMAGES FOR A PORTION OF THE OWNERS
IN THE MATTER OF THE IMPROVEMENT OF
HALL ROAD, COUNTY ROAD NO. 125, PRAIRIE
TOWNSHIP, FRANKLIN COUNTY, OHIO.
(FRANKLIN COUNTY ENGINEER)

WHEREAS, on October 2, 1990, the Board of County Commissioners did by resolution duly adopted find in favor of improving a portion of Hall Road, County Road No. 125, Prairie Township, Franklin County, Ohio; and

WHEREAS, the Franklin County Engineer has negotiated with a portion of the property owners abutting Hall Road, County Road No. 125, Prairie Township, Franklin County, Ohio; and

WHEREAS, the Franklin County Engineer has advised this Board by letter dated January 31, 1991, that it is his recommendation that the following amounts of compensation and damages to be awarded to the owners of land sought to be appropriated; now, therefore, upon motion of Commissioner Teater, seconded by Commissioner DeMoss,

AUDITOR'S PAR. NO.	ENGR'S PAR. NO.	NAME	AMOUNT
6494	11-WD,T	John Edwin & Diane Lynn Thompson	\$ 272.00
6536	13-WD,T	Buddy & Gertrude Weddington	766.00
5121	41-T	Robert A. & Elizabeth A. Wiggall	100.00
Total			\$ 1,138.00

BE IT RESOLVED BY THE BOARD OF COMMISSIONERS OF FRANKLIN COUNTY, OHIO:

Section 1) That after due consideration the amounts of compensation and damages as recommended by the Franklin County Engineer for the improvement of Hall Road, County Road No. 125, Prairie Township, Franklin County, Ohio, are just and equitable for the lands taken and damages sustained by reason of said road improvement are hereby approved.

Voting Aye thereon: Jack Foulk, Dorothy S. Teater and Hugh DeMoss.

February 6, 1991

Honorable Board of County Commissioners
 Franklin County Administration Building
 410 South High Street
 Columbus, Ohio 43215

Honorable Board:

After negotiating with a portion of the owners abutting Hall Road, County Road No. 125, Prairie Township, Franklin County, Ohio, for the purchase of additional land needed for road purposes, I hereby submit for your consideration the following recommendation as to the amount of compensation and damages to be awarded to the owners of land sought to be appropriated.

AUDITOR'S PAR. NO.	ENGR'S PAR. NO.	NAME	AMOUNT
5125	31-T	Leroy F. & Linda R. Boldman	\$ 124.00
6549	36-WD,T	Michael Scott Myers	1,554.00
150	48-WD,T	Luther E. Kaderly	2,364.00
		Total	\$ 4,042.00

I am of the opinion that the sums above recommended to be paid to this portion of the owners to be just and equitable for the land taken and damages sustained by reason of the improvement of Hall Road, County Road No. 125, Prairie Township, Franklin County, Ohio.

Respectfully submitted,

John Circle, P.E. & P.S.
 Franklin County Engineer

JC:JJC:cmc

* * * * *

RESOLUTION NO. 154-91

February 12, 1991

REPORT (SIXTH) OF THE COUNTY ENGINEER
 AND ESTABLISHING SUMS FOR COMPENSATION
 AND DAMAGES FOR A PORTION OF THE OWNERS
 IN THE MATTER OF THE IMPROVEMENT OF
 HALL ROAD, COUNTY ROAD NO. 125,
 PRAIRIE TOWNSHIP, FRANKLIN COUNTY, OHIO.
 (FRANKLIN COUNTY ENGINEER)

WHEREAS, on the 2nd of October, 1990, the Board of County Commissioners did by resolution duly adopted find in favor of improving a portion of Hall Road, County Road No. 125, Prairie Township, Franklin County, Ohio; and

WHEREAS, the Franklin County Engineer has negotiated with a portion of the property owners abutting Hall Road, County Road No. 125, Prairie Township, Franklin County, Ohio; and

WHEREAS, the Franklin County Engineer has advised this Board by letter dated February 6, 1991, that it is his recommendation that the following amounts of compensation and damages to be awarded to the owners of land sought to be appropriated; now, therefore, upon motion of Commissioner Teater, seconded by Commissioner DeMoss.

AUDITOR'S PAR. NO.	ENGR'S PAR. NO.	NAME	AMOUNT
5125	31-T	Leroy F. & Linda R. Boldman	\$ 124.00
6549	36-WD,T	Michael Scott Myers	1,554.00
150	48-WD,T	Luther E. Kaderly	2,364.00
		Total	\$ 4,042.00

BE IT RESOLVED BY THE BOARD OF COMMISSIONERS OF FRANKLIN COUNTY, OHIO:

Section 1) That after due consideration the amounts of compensation and damages as recommended by the Franklin County Engineer for the improvement of Hall Road, County Road No. 125, Prairie Township, Franklin County, Ohio, are just and equitable for the lands taken and damages sustained by reason of said road improvement are hereby approved.

Voting Aye thereon: Jack Foulk, Dorothy S. Teater and Hugh DeMoss.

NOTICE OF INTENTION TO IMPROVE
HALL ROAD, COUNTY ROAD NO. 125, FROM ALTON ROAD
TO GALLOWAY ROAD, PRAIRIE TOWNSHIP, FRANKLIN COUNTY, OHIO

Owner of Real Estate in Franklin County, Ohio, abutting on either side of the following road:

Beginning at a point 1,000 feet west of the intersection of the centerlines of Alton Road and Hall Road thence eastwardly and northwardly with the centerline of Alton Road a distance of 1,500 feet (0.28 mile) more or less, altering the alignment of the intersection of Alton and Hall Roads, thence

Resuming at the intersection of the centerlines of Alton Road and Hall Road thence eastwardly with the centerline of Hall Road a distance of 11,000 feet (2.08 miles) more or less, relocating the alignment of the existing centerline as required, to the City of Columbus Corporation line or to the centerline of Norton Road (County Road No. 3) as needed.

Concurrently with the above work relocate the centerline of Galloway Road from a point 2,500 feet south of Hall Road to a point 1,500 feet north of the centerline of Hall Road for a distance of 4,000 feet (0.76 mile), more or less, combining the two existing intersections into one at a location to be determined.

Total length of work proposed is 16,500 feet or 3.125 miles.

The improvement of said road has been authorized by the unanimous vote of the Board of County Commissioners of Franklin County, Ohio. All property owners and all other persons interested therein or affected will take notice the the Franklin County Engineer, acting under an order of the County Commissioners authorizing and directing him to prepare an estimate for the improvement of said road and submitted the same to the Board of County Commissioners, together with a copy of the plans and specifications in accordance with the provisions of Section 5555.07 of the Ohio Revised Code, and that said plans, specifications and estimates are on file in the office of the Board of County Commissioners of Franklin County, Ohio, for the inspection and examination by all persons interested therein, and all persons interested will take notice that Tuesday, February 26, 1991, at 9:15 A.M., has been fixed as the time and the office of the Board of County Commissioners, the place for hearing objections to said improvement.

If no objections to the adoption of said plans, profiles, specifications and estimates of said improvement are filed as above set forth, the Board of County Commissioners may adopt the same and order the construction of said improvement.

By order of the Board of County Commissioners of Franklin County, Ohio.

Sharon Bice
Clerk

PUBLISH - February 12, 1991 and February 19, 1991.

Please furnish two (2) Copies of Proof of Publication to the Franklin County Engineer's Office - 970 Dublin Road - Columbus, Ohio 43215 - Attention Donald H. Backstrom.

February 13, 1991

Honorable Board of County Commissioners
 Franklin County Administration Building
 410 South High Street
 Columbus, Ohio 43215

Honorable Board:

After negotiating with a portion of the owners abutting Hall Road, County Road No. 125, Prairie Township, Franklin County, Ohio, for the purchase of additional land needed for road purposes, I hereby submit for your consideration the following recommendation as to the amount of compensation and damages to be awarded to the owners of land sought to be appropriated.

AUDITOR'S PAR. NO.	ENGR'S PAR. NO.	NAME	AMOUNT
6547	34-WD,T	Mark A. & Susan E. Dawson	\$ 1,065.00
6550	37-WD,T	Thomas H. Bainbridge, Jr.	9,000.00
6548	35-WD,T	Thomas H. Bainbridge, Jr.	1,054.00
		Total	<u>\$11,119.00</u>

I am of the opinion that the sums above recommended to be paid to this portion of the owners to be just and equitable for the land taken and damages sustained by reason of the improvement of Hall Road, County Road No. 125, Prairie Township, Franklin County, Ohio.

Respectfully submitted,

John Circle, P.E. & P.S.
 Franklin County Engineer

JC:JYG:cmc

* * * * *

RESOLUTION NO. 166-91

February 19, 1991

REPORT (SEVENTH) OF THE COUNTY ENGINEER
 AND ESTABLISHING SUMS FOR COMPENSATION
 AND DAMAGES FOR A PORTION OF THE OWNERS
 IN THE MATTER OF THE IMPROVEMENT OF
 HALL ROAD, COUNTY ROAD NO. 125, PRAIRIE
 TOWNSHIP, FRANKLIN COUNTY, OHIO.
 (FRANKLIN COUNTY ENGINEER)

WHEREAS, on the 2nd of October, 1990, the Board of County Commissioners did by resolution duly adopted find in favor of improving a portion of Hall Road, County Road No. 125, Prairie Township, Franklin County, Ohio; and

WHEREAS, the Franklin County Engineer has negotiated with a portion of the property owners abutting Hall Road, County Road No. 125, Prairie Township, Franklin County, Ohio; and

WHEREAS, the Franklin County Engineer has advised this Board by letter dated February 13, 1991, that it is his recommendation that the following amounts of compensation and damages to be awarded to the owners of land sought to be appropriated; now, therefore, upon motion of Commissioner Teater, seconded by Commissioner DeMoss.

AUDITOR'S PAR. NO.	ENGR'S PAR. NO.	NAME	AMOUNT
6547	34-WD,T	Mark A. & Susan E. Dawson	\$ 1,065.00
6550	37-WD,T	Thomas H. Bainbridge, Jr.	9,000.00
6548	35-WD,T	Thomas H. Bainbridge, Jr.	1,054.00
		Total	<u>\$11,119.00</u>

BE IT RESOLVED BY THE BOARD OF COUNTY COMMISSIONERS OF FRANKLIN COUNTY, OHIO:

Section 1) That after due consideration the amounts of compensation and damages as recommended by the Franklin County Engineer for the improvement of Hall Road, County Road No. 125, Prairie Township, Franklin County, Ohio, are just and equitable for the lands taken and damages sustained by reason of said road improvement are hereby approved.

Voting Aye thereon: Jack Foulk, Dorothy S. Teater and Hugh DeMoss.

February 20, 1991

Honorable Board of County Commissioners
Franklin County Administration Building
410 South High Street
Columbus, Ohio 43215

Honorable Board:

Pursuant to your resolution of October 2, 1990, I have prepared plans, profiles, specifications, estimates of cost and all other information required by the County Engineer, for the improvement of Hall Road, County Road No. 125, Prairie Township, Franklin County, Ohio.

It is my recommendation that the Hall Road project be approved as shown on the submitted plans.

Respectfully submitted,

John Circle, P.E., P.S.
Franklin County Engineer

JC:JJG:cmc

* * * * *

RESOLUTION NO. 188-91

February 26, 1991

PLANS APPROVED FOR THE IMPROVING OF
HALL ROAD, COUNTY ROAD NO. 125,
PRAIRIE TOWNSHIP, FRANKLIN COUNTY, OHIO
(FRANKLIN COUNTY ENGINEER)

WHEREAS, the Board of County Commissioners of Franklin County, Ohio, directed the Engineer of Franklin County, Ohio, to make a survey, plans, profiles, specifications and estimates for the improvement of Hall Road; and

WHEREAS, pursuant to legal publication, this being the day and hour fixed for stating objections of said improvement; and

WHEREAS, no objections to the improvement were filed; now, therefore, upon motion of Commissioner Teater, seconded by Commissioner DeMoss.

BE IT RESOLVED, BY THE BOARD OF COUNTY COMMISSIONERS OF FRANKLIN COUNTY, OHIO:

Section 1) That it is the opinion of said Board that the public utility convenience and welfare require that such improvement be made, that the cost and expense thereof and that the plans, profiles, specifications, estimate of quantities and cost estimates therefore as submitted by the County Engineer be and they hereby are accepted and approved, and that said road improvement be completed as specified.

Section 2) That sealed bids for the above mentioned project will be opened Thursday, March 28, 1991 at 9:00 a.m.

Voting Aye thereon: Jack Foulk, Dorothy S. Teater and Hugh DeMoss.

February 27, 1991

Honorable Board of County Commissioners
 Franklin County Administration Building
 410 South High Street
 Columbus, Ohio 43215

Honorable Board:

After negotiating with a portion of the owners abutting Hall Road, County Road No. 125, Prairie Township, Franklin County, Ohio, for the purchase of additional land needed for road purposes, I hereby submit for your consideration the following recommendation as to the amount of compensation and damages to be awarded to the owners of land sought to be appropriated.

AUDITOR'S PAR. NO.	ENGR'S PAR. NO.	NAME	AMOUNT
6543	14-WD	Connie Sue Darling	\$ 177.00
5123	38-T	Dennis W. & Della W. Osborne	458.00
Total			\$ 635.00

I am of the opinion that the sums above recommended to be paid to this portion of the owners to be just and equitable for the land taken and damages sustained by reason of the improvement of Hall Road, County Road No. 125, Prairie Township, Franklin County, Ohio.

Respectfully submitted,

John Circle, P.E. & P.S.
 Franklin County Engineer

JC:JYG:cmc

* * * * *

RESOLUTION NO. 203-91

March 5, 1991

REPORT (EIGHTH) OF THE COUNTY ENGINEER
 AND ESTABLISHING SUMS FOR COMPENSATION
 AND DAMAGES FOR A PORTION OF THE OWNERS
 IN THE MATTER OF THE IMPROVEMENT OF
 HALL ROAD, COUNTY ROAD NO. 125, PRAIRIE
 TOWNSHIP, FRANKLIN COUNTY, OHIO.
(FRANKLIN COUNTY ENGINEER)

WHEREAS, on the 2nd of October, 1990, the Board of County Commissioners did by resolution duly adopted find in favor of improving a portion of Hall Road, County Road No. 125, Prairie Township, Franklin County, Ohio; and

WHEREAS, the Franklin County Engineer has negotiated with a portion of the property owners abutting Hall Road, County Road No. 125, Prairie Township, Franklin County, Ohio; and

WHEREAS, the Franklin County Engineer has advised this Board by letter dated February 27, 1991, that it is his recommendation that the following amounts of compensation and damages to be awarded to the owners of land sought to be appropriated; now, therefore, upon motion of Commissioner Teater, seconded by Commissioner DeMoss.

AUDITOR'S PAR. NO.	ENGR'S PAR. NO.	NAME	AMOUNT
6543	14-WD	Connie Sue Darling	\$ 177.00
5123	38-T	Dennis W. & Della W. Osborne	458.00
Total			\$ 635.00

BE IT RESOLVED BY THE BOARD OF COUNTY COMMISSIONERS OF FRANKLIN COUNTY, OHIO:

Section 1) That after due consideration the amounts of compensation and damages as recommended by the Franklin County Engineer for the improvement of Hall Road, County Road No. 125, Prairie Township, Franklin County, Ohio, are just and equitable for the lands taken and damages sustained by reason of said road improvement are hereby approved.

Voting Aye thereon: Jack Foulk, Dorothy S. Teater and Hugh DeMoss.

HALL ROAD, CO. RD. NO. 125, FROM ALTON RD. TO GALLOWAY RD., Cont'd.

March 27, 1991

Honorable Board of County Commissioners
 Franklin County Administration Building
 410 South High Street
 Columbus, Ohio 43215

Honorable Board:

After negotiating with a portion of the owners abutting Hall Road, County Road No. 125, Prairie Township, Franklin County, Ohio, for the purchase of additional land needed for road purposes, I hereby submit for your consideration the following recommendation as to the amount of compensation and damages to be awarded to the owners of land sought to be appropriated.

AUDITOR'S PAR. NO.	ENGR'S PAR. NO.	NAME	AMOUNT
191	50-WD,T	Della K. Law	\$ 4,000.00
36	46-WD,T, T-1,T-2	Della K. Law and Richard W. Lamprecht	<u>4,382.00</u>
Total			\$ 8,382.00

I am of the opinion that the sums above recommended to be paid to this portion of the owners to be just and equitable for the land taken and damages sustained by reason of the improvement of Hall Road, County Road No. 125, Prairie Township, Franklin County, Ohio.

Respectfully submitted,

John Circle, P.E. & P.S.
 Franklin County Engineer

JC:JG:cmc

* * * * *

RESOLUTION NO. 302-91

April 2, 1991

REPORT (NINTH) OF THE COUNTY ENGINEER
 AND ESTABLISHING SUMS FOR COMPENSATION
 AND DAMAGES FOR A PORTION OF THE OWNERS
 IN THE MATTER OF THE IMPROVEMENT OF
 HALL ROAD, COUNTY ROAD NO. 125, PRAIRIE
 TOWNSHIP, FRANKLIN COUNTY, OHIO.
(FRANKLIN COUNTY ENGINEER)

WHEREAS, on the 2nd of October, 1990, the Board of County Commissioners did by resolution duly adopted find in favor of improving a portion of Hall Road, County Road No. 125, Prairie Township, Franklin County, Ohio; and

WHEREAS, the Franklin County Engineer has negotiated with a portion of the property owners abutting Hall Road, County Road No. 125, Prairie Township, Franklin County, Ohio; and

WHEREAS, the Franklin County Engineer has advised this Board by letter dated March 27, 1991, that it is his recommendation that the following amounts of compensation and damages to be awarded to the owners of land sought to be appropriated; now, therefore, upon motion of Commissioner Teater, seconded by Commissioner DeMoss.

AUDITOR'S PAR. NO.	ENGR'S PAR. NO.	NAME	AMOUNT
191	50-WD,T	Della K. Law	\$ 4,000.00
36	46-WD,T, T-1,T-2	Della K. Law and Richard W. Lamprecht	<u>4,382.00</u>
Total			\$ 8,382.00

BE IT RESOLVED BY THE BOARD OF COUNTY COMMISSIONERS OF FRANKLIN COUNTY, OHIO:

Section 1) That after due consideration the amounts of compensation and damages as recommended by the Franklin County Engineer for the improvement of Hall Road, County Road No. 125, Prairie Township, Franklin County, Ohio, are just and equitable for the lands taken and damages sustained by reason of said road improvement are hereby approved.

Voting Aye thereon: Jack Foulk and Dorothy S. Teater.

April 3, 1991

Honorable Board of County Commissioners
 Franklin County Administration Building
 410 South High Street
 Columbus, Ohio 43215

Honorable Board:

After negotiating with a portion of the owners abutting Hall Road, County Road No. 125, Prairie Township, Franklin County, Ohio, for the purchase of additional land needed for road purposes, I hereby submit for your consideration the following recommendation as to the amount of compensation and damages to be awarded to the owners of land sought to be appropriated.

AUDITOR'S PAR. NO.	ENGR'S PAR. NO.	NAME	AMOUNT
5126	30-T	Paul D. & Delores R. Boldman	\$ 100.00
2552	18-T	Dreyfus Interstate Development Corp.	100.00
5180	12-WD,T	Steven D. & Charlene Y. Schnarr	4,100.00
		Total	\$4,300.00

I am of the opinion that the sums above recommended to be paid to this portion of the owners to be just and equitable for the land taken and damages sustained by reason of the improvement of Hall Road, County Road No. 125, Prairie Township, Franklin County, Ohio.

Respectfully submitted,

John Circle, P.E. & P.S.
 Franklin County Engineer

JC:JG:cmc

* * * * *

RESOLUTION NO. 337-91

April 9, 1991

REPORT (TENTH) OF THE COUNTY ENGINEER
 AND ESTABLISHING SUMS FOR COMPENSATION
 AND DAMAGES FOR A PORTION OF THE OWNERS
 IN THE MATTER OF THE IMPROVEMENT OF
 HALL ROAD, COUNTY ROAD NO. 125, PRAIRIE
 TOWNSHIP, FRANKLIN COUNTY, OHIO
 (FRANKLIN COUNTY ENGINEER)

WHEREAS, on the 2nd of October, 1990, the Board of County Commissioners did by resolution duly adopted find in favor of improving a portion of Hall Road, County Road No. 125, Prairie Township, Franklin County, Ohio; and

WHEREAS, the Franklin County Engineer has negotiated with a portion of the property owners abutting Hall Road, County Road No. 125, Prairie Township, Franklin County, Ohio; and

WHEREAS, the Franklin County Engineer has advised this Board by letter dated April 3, 1991, that it is his recommendation that the following amounts of compensation and damages to be awarded to the owners of land sought to be appropriated; now, therefore, upon motion of Commissioner Teater, seconded by Commissioner DeMoss.

AUDITOR'S PAR. NO.	ENGR'S PAR. NO.	NAME	AMOUNT
5126	30-T	Paul D. & Delores R. Boldman	\$ 100.00
2552	18-T	Dreyfus Interstate Development Corp.	100.00
5180	12-WD,T	Steven D. & Charlene Y. Schnarr	4,100.00
		Total	\$4,300.00

BE IT RESOLVED BY THE BOARD OF COUNTY COMMISSIONERS OF FRANKLIN COUNTY, OHIO:

Section 1) That after due consideration the amounts of compensation and damages as recommended by the Franklin County Engineer for the improvement of Hall Road, County Road No. 125, Prairie Township, Franklin County, Ohio, are just and equitable for the lands taken and damages sustained by reason of said road improvement are hereby approved.

Voting Aye thereon: Jack Foulk and Dorothy S. Teater.

 April 3, 1991

Honorable Board of County Commissioners
 Franklin County Administration Building
 410 South High Street
 Columbus, Ohio 43215

Honorable Board:

After negotiating with a portion of the owners abutting Hall Road, County Road No. 125, Prairie Township, Franklin County, Ohio, for the purchase of additional land needed for road purposes, I hereby submit for your consideration the following report.

In the following cases, an appraisal was made and the full amount was offered and agreement could not be reached with the respective owners.

We, therefore, recommend that appropriation proceedings be initiated for the acquisition thereof and recommend that the following amounts of compensation be awarded and deposited with the Clerk of the Common Pleas Court, upon filing of the appropriation action.

AUDITOR'S PAR. NO.	ENGR'S PAR. NO.	NAME	<u>AMOUNT</u>
4984	17-WD	Clerk of the Common Pleas Court for land owned by James A. and Deborah L. Tindle	\$2,159.00

I am of the opinion that the sums above recommended to be paid to the owners to be just and equitable for land taken and damages sustained by reason of the improvement of Hall Road, County Road No. 125, Prairie Township, Franklin County, Ohio.

Respectfully submitted,

John Circle, P. E., P. S.
 Franklin County Engineer

JC:JJG:cmc

* * * * *

RESOLUTION NO. 338-91

April 9, 1991

REPORT (ELEVENTH) OF THE COUNTY ENGINEER
 AND ESTABLISHING SUMS FOR COMPENSATION
 AND DAMAGES FOR A PORTION OF THE OWNERS
 IN THE MATTER OF THE IMPROVEMENT OF
 HALL ROAD, COUNTY ROAD NO. 125,
 PRAIRIE TOWNSHIP, FRANKLIN COUNTY, OHIO.
 (FRANKLIN COUNTY ENGINEER)

WHEREAS, on the 2nd day of October, 1990, the Board of County Commissioners did by resolution duly adopted find in favor of improving Hall Road, County Road No. 125, Prairie Township, Franklin County, Ohio; and

WHEREAS, the Franklin County Engineer has negotiated with a portion of the property owners abutting Hall Road, County Road No. 125, Prairie Township, Franklin County, Ohio, for the purchase of additional land needed for road purposes and damages sustained; and

WHEREAS, the Franklin County Engineer is unable to reach an agreement with the following property owners and recommends that appropriation proceedings be initiated for the acquisition thereof and recommend that the following amounts of compensation be awarded to the owners of land sought to be appropriated and deposited with the Clerk of the Common Pleas Court upon the filing of the appropriation cases.

AUDITOR'S PAR. NO.	ENGR'S PAR. NO.	NAME	<u>AMOUNT</u>
4984	17-WD	Clerk of the Common Pleas Court for the land owned by James A. and Deborah L. Tindle	\$ 2,159.00

WHEREAS, Franklin County will appropriate fee simple title subject to the right of ingress and egress; and

WHEREAS, the appropriation proceedings will be initiated by the Franklin County Prosecuting Attorney for the acquisition of the necessary land needed as recommended by the County Engineer, against the above property owners; now, therefore, upon motion of Commissioner Teater, seconded by Commissioner DeMoss.

BE IT RESOLVED BY THE BOARD OF COMMISSIONERS OF FRANKLIN COUNTY, OHIO:

Section 1) That after due consideration the amounts of compensation and damages as recommended by the Franklin County Engineer for the improvement of Hall Road, County Road No. 125, Prairie Township, Franklin County, Ohio are just and equitable for the lands taken and damages sustained by reason of said road improvement and hereby approved. Voting Aye thereon: Jack Foulk, Dorothy S. Teater and Hugh DeMoss.

April 10, 1991

Honorable Board of County Commissioners
 Franklin County Administration Building
 410 South High Street
 Columbus, Ohio 43215

Honorable Board:

After negotiating with a portion of the owners abutting Hall Road, County Road No. 125, Prairie Township, Franklin County, Ohio, for the purchase of additional land needed for road purposes, I hereby submit for your consideration the following recommendation as to the amount of compensation and damages to be awarded to the owners of land sought to be appropriated.

AUDITOR'S PAR. NO.	ENGR'S PAR. NO.	NAME	AMOUNT
6544	16-WD,T	Frank L. & Florence V. Wilcox (Land Contract Owner)	\$ 410.00

I am of the opinion that the sums above recommended to be paid to this portion of the owners to be just and equitable for the land taken and damages sustained by reason of the improvement of Hall Road, County Road No. 125, Prairie Township, Franklin County, Ohio.

Respectfully submitted,

John Circle, P.E. & P.S.
 Franklin County Engineer

JC:JYG:cmc

* * * * *

RESOLUTION NO. 367-91

April 16, 1991

REPORT (TWELFTH) OF THE COUNTY ENGINEER
 AND ESTABLISHING SUMS FOR COMPENSATION
 AND DAMAGES FOR A PORTION OF THE OWNERS
 IN THE MATTER OF THE IMPROVEMENT OF
 HALL ROAD, COUNTY ROAD NO. 125, PRAIRIE
 TOWNSHIP, FRANKLIN COUNTY, OHIO.
(FRANKLIN COUNTY ENGINEER)

WHEREAS, on the 2nd of October, 1990, the Board of County Commissioners did by resolution duly adopted find in favor of improving a portion of Hall Road, County Road No. 125, Prairie Township, Franklin County, Ohio; and

WHEREAS, the Franklin County Engineer has negotiated with a portion of the property owners abutting Hall Road, County Road No. 125, Prairie Township, Franklin County, Ohio; and

WHEREAS, the Franklin County Engineer has advised this Board by letter dated April 10, 1991, that it is his recommendation that the following amounts of compensation and damages to be awarded to the owners of land sought to be appropriated; now, therefore, upon motion of Commissioner Teater, seconded by Commissioner DeMoss,

AUDITOR'S PAR. NO.	ENGR'S PAR. NO.	NAME	AMOUNT
6544	16-WD,T	Frank L. & Florence V. Wilcox (Land Contract Owner)	\$ 410.00

BE IT RESOLVED BY THE BOARD OF COUNTY COMMISSIONERS OF FRANKLIN COUNTY, OHIO:

Section 1) That after due consideration the amounts of compensation and damages as recommended by the Franklin County Engineer for the improvement of Hall Road, County Road No. 125, Prairie Township, Franklin County, Ohio, are just and equitable for the lands taken and damages sustained by reason of said road improvement are hereby approved.

Voting Aye thereon: Jack Foulk, Dorothy S. Teater and Hugh DeMoss.

June 12, 1991

Honorable Board of County Commissioners
Franklin County Administration Building
410 South High Street
Columbus, Ohio 43215

Honorable Commissioners:

In regard to negotiations for additional right of way required on Hall Road, County Road No. 125, Prairie Township, Franklin County, Ohio, for the purchase of additional land needed for road purposes, we submit the following report.

As of this date, all right of way requirements for the project are complete with the exception of the following parcel owned by James A. and Deborah L. Tindle.

In compliance with your resolution dated April 9, 1991, this case has been referred to the Prosecutor's Office for appropriation proceedings and a deposit in the amount of \$2,159.00, was made with the Clerk of the Common Pleas Court.

Due to the complexity involved in a jury trial the Prosecutor's Office has reached a negotiated settlement for an additional amount of \$2,841.00.

AUDITOR'S PAR. NO.	ENGR'S PAR. NO.	NAME	AMOUNT
4984	17-WD	Clerk of the Common Pleas Court for land owned by James A. and Deborah L. Tindle	\$ 2,841.00

I am of the opinion that the sums above recommended to be paid to the owners to be just and equitable for land taken and damages sustained by reason of the improvement of Hall Road, County Road No. 125, Prairie Township, Franklin County, Ohio.

Very truly yours,

John Circle, P.E., P.S.
Franklin County Engineer

JC:JYG:cmc

RESOLUTION NO. 609-91

June 18, 1991

REPORT (THIRTEENTH) OF THE COUNTY ENGINEER
AND ESTABLISHING SUMS FOR COMPENSATION AND
DAMAGES FOR A PORTION OF THE OWNERS IN THE
MATTER OF THE IMPROVEMENT OF HALL ROAD,
COUNTY ROAD NO. 125, PRAIRIE TOWNSHIP,
FRANKLIN COUNTY, OHIO.
(FRANKLIN COUNTY ENGINEER)

WHEREAS, on the April 9, 1991, the Board of County Commissioners did by resolution duly adopted find in favor of improving Hall Road, County Road No. 125, Prairie Township, Franklin County, Ohio.

WHEREAS, the Franklin County Engineer has negotiated with a portion of the property owners abutting Hall Road, County Road No. 125, Prairie Township, Franklin County, Ohio; and

WHEREAS, as of this date, all right of way requirements for the project are complete with the exception of the following parcel owned by James A. and Deborah L. Tindle; and

WHEREAS, in compliance with your resolution dated April 9, 1991, this case had been referred to the Prosecutor's Office, for appropriation proceedings and a deposit in the amount of \$2,841.00, was made with the Clerk of the Common Pleas Court.

WHEREAS, due to the complexity involved in a jury trial the Prosecutor's Office has reached a negotiated settlement for an additional amount of \$2,841.00; and

<u>AUDITOR'S</u> <u>PAR. NO.</u>	<u>ENGR'S</u> <u>PAR. NO.</u>	<u>NAME</u>	<u>AMOUNT</u>
4984	17-WD	Clerk of the Common Pleas Court for land owned by James A. and Deborah L. Tindle	\$2,841.00

BE IT RESOLVED BY THE BOARD OF COUNTY COMMISSIONERS OF FRANKLIN COUNTY, OHIO:

Section 1) That after due consideration the amounts of compensation and damages as recommended by the Franklin County Engineer for the improvement of Hall Road, County Road No. 125, Prairie Township, Franklin County, Ohio are just and equitable for the lands taken and damages sustained reason of said road improvement and hereby approved.

Voting Aye thereon: Jack Foulk, Dorothy S. Teater and Hugh DeMoss.

* * * * *

June 19, 1991

Honorable Board of County Commissioners
 Franklin County Administration Building
 373 South High Street
 Columbus, Ohio 43215

Honorable Board:

After negotiating with a portion of the owners abutting Hall Road, County Road No. 125, Prairie Township, Franklin County, Ohio, for the purchase of additional land needed for road purposes, I hereby submit for your consideration the following recommendation as to the amount of compensation and damages to be awarded to the owners of land sought to be appropriated.

<u>AUDITOR'S</u> <u>PAR. NO.</u>	<u>ENGR'S</u> <u>PAR. NO.</u>	<u>NAME</u>	<u>AMOUNT</u>
190	47-WD,T, T-1,T-2	Val Boehm & JoAnne W. Roach Trustee of the Frank L. Wilcox Trust	\$28,000.00

I am of the opinion that the sums above recommended to be paid to this portion of the owners to be just and equitable for the land taken and damages sustained by reason of the improvement of Hall Road, County Road No. 125, Prairie Township, Franklin County, Ohio.

Respectfully submitted,

John Circle, P.E. & P.S.
 Franklin County Engineer

JC:JJG:cmc

June 25, 1991

REPORT (FOURTEENTH) OF THE COUNTY ENGINEER AND ESTABLISHING SUMS FOR COMPENSATION AND DAMAGES FOR A PORTION OF THE OWNERS IN THE MATTER OF THE IMPROVEMENT OF HALL ROAD, COUNTY ROAD NO. 125, PRAIRIE TOWNSHIP, FRANKLIN COUNTY, OHIO. (FRANKLIN COUNTY ENGINEER)

WHEREAS, on the 2nd of October, 1990, the Board of County Commissioners did by resolution duly adopted find in favor of improving a portion of Hall Road, County Road No. 125, Prairie Township, Franklin County, Ohio; and

WHEREAS, the Franklin County Engineer has negotiated with a portion of the property owners abutting Hall Road, County Road No. 125, Prairie Township, Franklin County, Ohio; and

WHEREAS, the Franklin County Engineer has advised this Board by letter dated June 19, 1991, that it is his recommendation that the following amounts of compensation and damages to be awarded to the owners of land sought to be appropriated; now, therefore, upon motion of Commissioner DeMoss, seconded by Commissioner Foulk.

AUDITOR'S PAR. NO.	ENGR'S PAR. NO.	NAME	AMOUNT
190	47-WD,T, T-1,T-2	Val Boehm and JoAnne W. Roach Trustee of the Frank L. Wilcox Trust	\$28,000.00

BE IT RESOLVED BY THE BOARD OF COUNTY COMMISSIONERS OF FRANKLIN COUNTY, OHIO:

Section 1) That after due consideration the amounts of compensation and damages as recommended by the Franklin County Engineer for the improvement of Hall Road, County Road No. 125, Prairie Township, Franklin County, Ohio, are just and equitable for the lands taken and damages sustained by reason of said road improvement are hereby approved.

Voting Aye thereon: Jack Foulk and Hugh DeMoss.

October 9, 1991

Honorable Board of County Commissioners
Franklin County Administration Building
373 South High Street
Columbus, Ohio 43215

Honorable Board:

After negotiating with a portion of the owners abutting Hall Road, County Road No. 125, Prairie Township, Franklin County, Ohio, for the purchase of additional land needed for road purposes, I hereby submit for your consideration the following recommendation as to the amount of compensation and damages to be awarded to the owners of land sought to be appropriated.

AUDITOR'S PAR. NO.	ENGR'S PAR. NO.	NAME	AMOUNT
5123	38-WD	Della Osborne	\$ 550.00

I am of the opinion that the sums above recommended to be paid to this portion of the owners to be just and equitable for the land taken and damages sustained by reason of the improvement of Hall Road, County Road No. 125, Prairie Township, Franklin County, Ohio.

Respectfully submitted,

John Circle, P.E. & P.S.
Franklin County Engineer

RESOLUTION NO. 990-91

October 15, 1991

REPORT (FIFTEENTH) OF THE COUNTY ENGINEER
AND ESTABLISHING SUMS FOR COMPENSATION
AND DAMAGES FOR A PORTION OF THE OWNERS
IN THE MATTER OF THE IMPROVEMENT OF
HALL ROAD, COUNTY ROAD NO. 125, PRAIRIE
TOWNSHIP, FRANKLIN COUNTY, OHIO.
(FRANKLIN COUNTY ENGINEER)

WHEREAS, on the 2nd of October, 1990, the Board of County Commissioners did by resolution duly adopted find in favor of improving a portion of Hall Road, County Road No. 125, Prairie Township, Franklin County, Ohio; and

WHEREAS, the Franklin County Engineer has negotiated with a portion of the property owners abutting Hall Road, County Road No. 125, Prairie Township, Franklin County, Ohio; and

WHEREAS, the Franklin County Engineer has advised this Board by letter dated October 9, 1991, that it is his recommendation that the following amounts of compensation and damages to be awarded to the owners of land sought to be appropriated; now, therefore, upon motion of Commissioner Teater, seconded by Commissioner DeMoss.

<u>AUDITOR'S</u> <u>PAR. NO.</u>	<u>ENGR'S</u> <u>PAR. NO.</u>	<u>NAME</u>	<u>AMOUNT</u>
5123	38-WD	Della Osborne	\$ 550.00

BE IT RESOLVED BY THE BOARD OF COUNTY COMMISSIONERS OF FRANKLIN COUNTY, OHIO:

Section 1) That after due consideration the amounts of compensation and damages as recommended by the Franklin County Engineer for the improvement of Hall Road, County Road No. 125, Prairie Township, Franklin County, Ohio, are just and equitable for the lands taken and damages sustained by reason of said road improvement are hereby approved.

Voting Aye thereon: Jack Foulk, Dorothy S. Teater and Hugh DeMoss.

HALL ROAD
FRA. CO. RD. No. 125

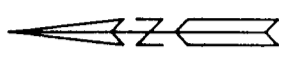

DETAIL "B"

CENTERLINE SURVEY PLAT HALL ROAD

PRAIRIE TOWNSHIP
FRANKLIN COUNTY
V.M.S. 5234, 13071, 1473, 5742 & 9221
SCALE 1" = 200'

**CURVE DATA
OLD HALL RD. (North)**
PI STA. = 11+58.93
 $\Delta = 20^{\circ}04'05''$ RT.
Dc = 95+29.35"
R = 60.00'
L = 21.02'
T = 10.62'
E = 00.93'

**CURVE DATA
OLD HALL RD. (West)**
PI STA. = 18+92.58
 $\Delta = 64^{\circ}11'16''$ RT.
Dc = 95+29.35"
R = 60.00'
L = 67.22'
T = 37.63'
E = 10.82'

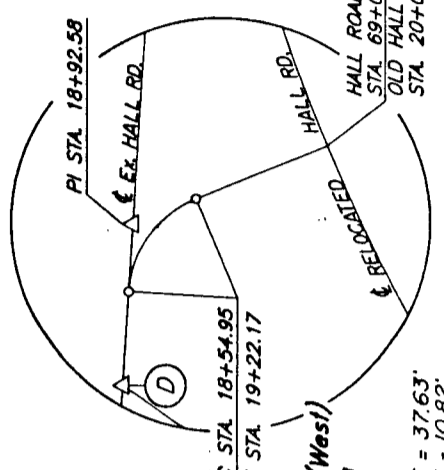
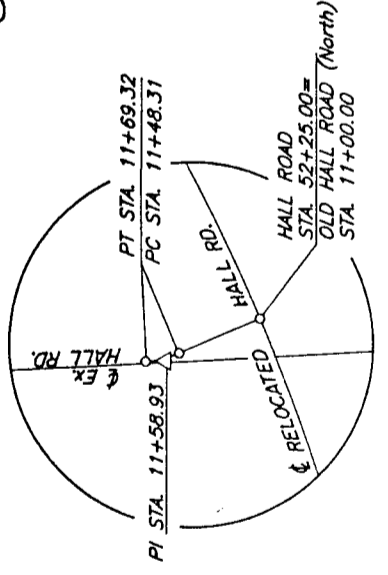

STA	TYPE
1A	Co. Mon.
1	IP
2	3/4" IP
3	PK
4	SPK
5	M. SPK
6	IP
7	RRS
8	RRS
9	1/2" IP
10	IP
11	RRS
12	1/2" IP
13	IP
14	IP
15	1" IP
16	RRS
17	M. SPK
18	IP
19	IP
20	IP
21	IP
22	PK
23	PK
24	IP
25	IP
26	IP
27	IP
28	STONE
29	IP
30	PK
31	PK
32	1" IP
33	3/8" IP
34	1" IP
35	Co. Mon.
36	Co. Mon.

**BEGIN PROJECT
STA. 23+25**

LOCATIONS OF EXISTING REFERENCE MONUMENTS
WOOD PARK AND OAK PARK DRIVES

Mon.	Station	Type
W1	6+30.02	PK
W2	7+65.00	1" IP
W3	7+64.91	1" IP
OP1	7+64.87	1" IP
OP2	7+65.16	1" IP

LOCATIONS OF EXISTING REFERENCE MONUMENTS
GALLOWAY ROAD (SOUTH)

Mon.	Station	Type
G1	14+55.40	0.45' LT
G2	16+00.12	29.50' RT
G3	22+17.53	0.31' LT
G4	22+17.74	40.32' LT
G5	28+35.03	0.05' RT
G6	28+35.16	40.01' LT

CENTERLINE MONUMENTS
To Be Set By Franklin County Engr.

Mon.	Station	Type
PI	28+36.94	ALTON RD. W.
POC	29+99.90	ALTON RD. W.
PI	0+00.00	ALTON RD. N.
PI	32+89.92	HALL RD.
PC	47+56.55	HALL RD.
PT	58+20.18	HALL RD.
PC	62+91.33	HALL RD.
PT	73+69.31	HALL RD.

LOCATION	PI STA.	Δ	Dc	R	T	L	F
CURVE A	28+36.94	02°54'00" RT	00°30'00"	11,459.16'	290.05'	579.98'	3.67'
CURVE B	32+89.92	01°37'50" LT	00°30'00"	11,459.16'	163.05'	326.09'	1.16'
CURVE C	53+19.95	58°30'00" LT	05°30'00"	1,041.74'	583.40'	1,063.63'	152.26'
CURVE D	68+84.19	59°17'20" RT	05°30'00"	1,041.74'	592.86'	1,077.98'	156.89'

Bearings were transferred by a field traverse from survey control monuments occupied during a GPS survey performed by the Franklin County Engineer's Office in 1989, and are based on the North American Datum of 1983.

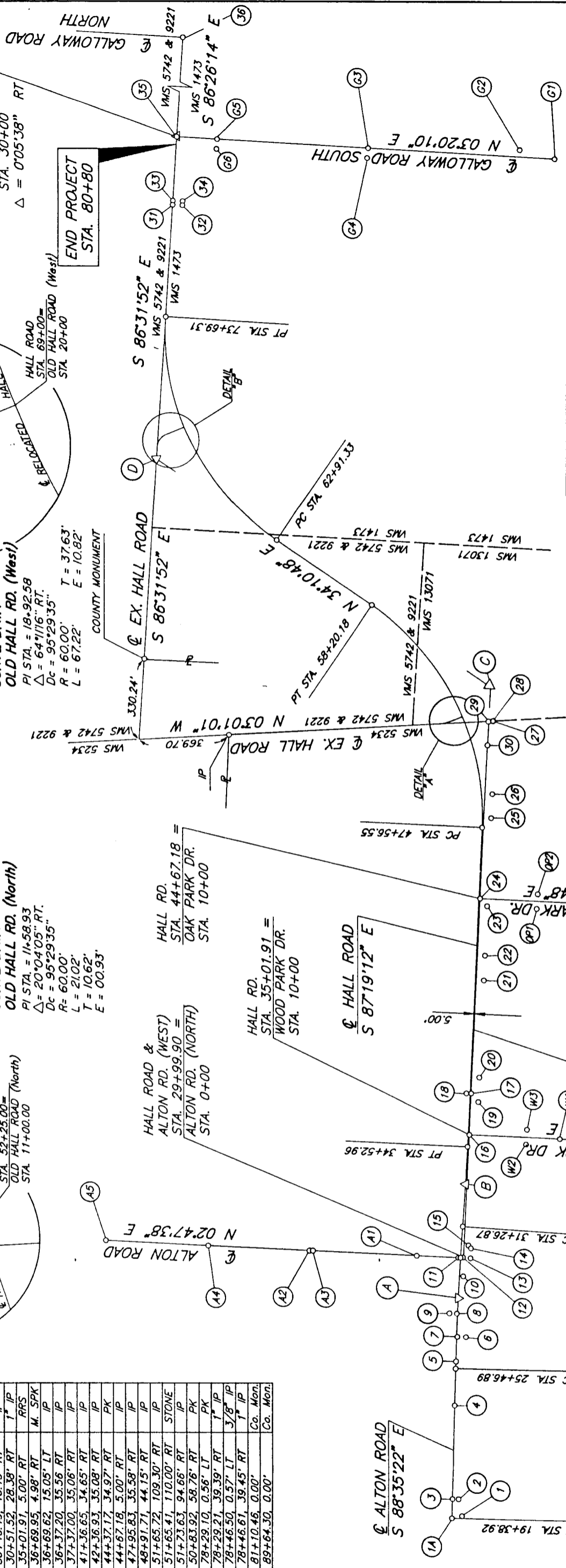

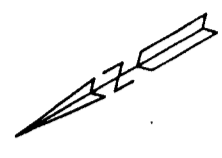

PROPERTY MAP

HALL ROAD
PRAIRIE TOWNSHIP
FRANKLIN COUNTY

V.M.S. 5234, 13071, 1473, 5742 & 9221
SCALE 1" = 200'



UTILITIES

- COLUMBUS AND SOUTHERN OHIO ELECTRIC CO.
215 NORTH FRONT STREET
COLUMBUS, OHIO 43215
TELEPHONE: (614)464-7911
- OHIO BELL TELEPHONE CO.
150 EAST GAY STREET
COLUMBUS, OHIO 43215
TELEPHONE: (614)223-8262
- COLUMBIA GAS OF OHIO, INC.
200 CIVIC CENTER DRIVE
COLUMBUS, OHIO 43215
TELEPHONE: (614) 460-6318
- WARNER CABLE
78 SOUTH MAIN STREET
LONDON OHIO 43140
TELEPHONE: (614)852-4227

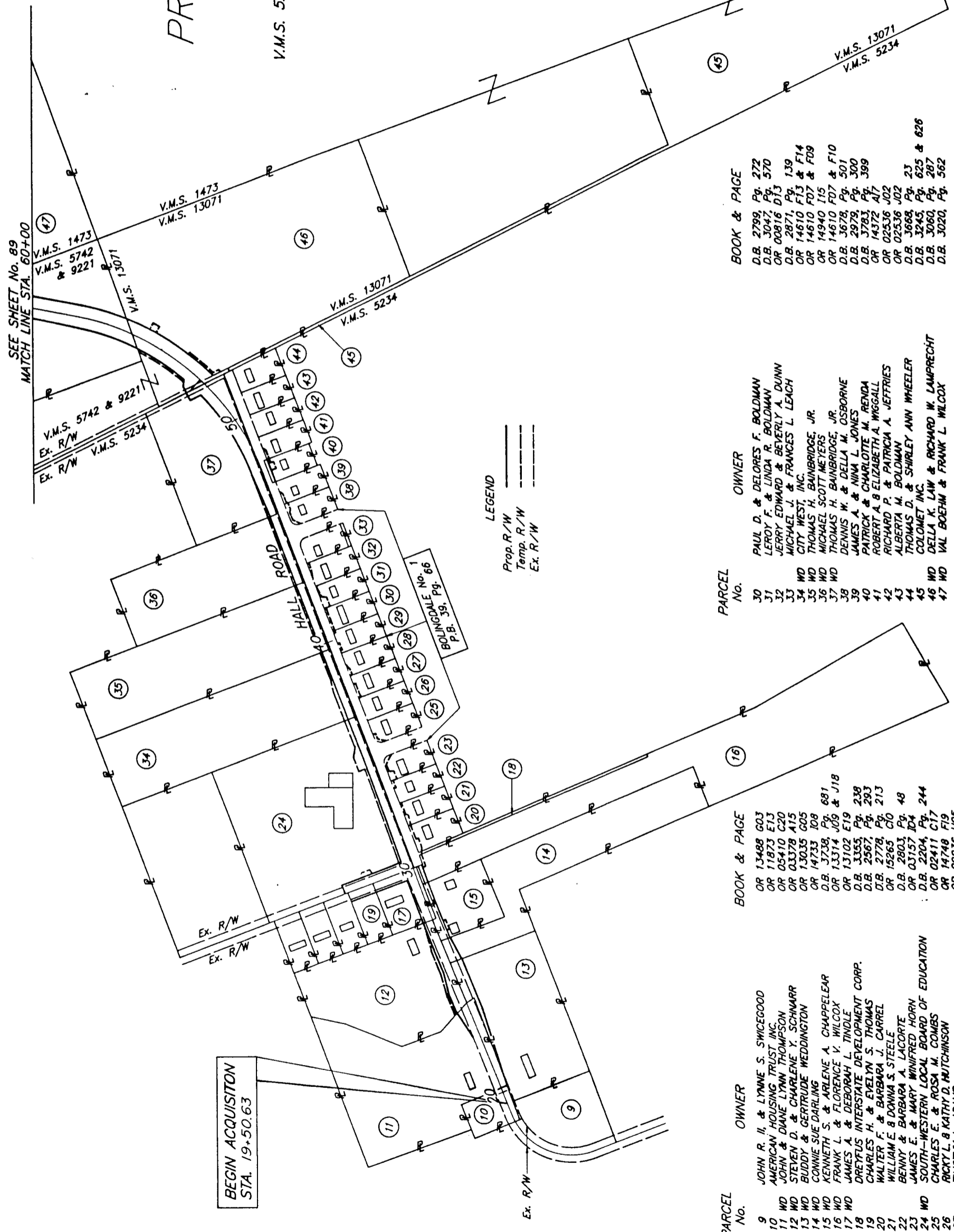

LEGEND

- Prop. R/W
- Temp. R/W
- Ex. R/W

PARCEL No.	OWNER	BOOK & PAGE
9	JOHN R. II. & LYNNE S. SWICEGOOD	OR 13488 G03
10	AMERICAN HOUSING TRUST INC.	OR 11873 E13
11	JOHN & DIANE LYNN THOMPSON	OR 05410 C20
12	STEVEN D. & CHARLENE Y. SCHMARR	OR 03378 A15
13	BUDDY & GERTRUDE WEDDINGTON	OR 13035 G05
14	CONNIE SUE DARLING	OR 14735 I08
15	KENNETH S. & ARLENE A. CHAPPELEAR	D.B. 37398 Pg. 681
16	FRANK L. & FLORENCE V. WILCOX	OR 13314 J09 & J18
17	JAMES A. & DEBORAH L. TINDLE	OR 13102 E19
18	DREYFUS INTERSTATE DEVELOPMENT CORP.	D.B. 3355 Pg. 238
19	CHARLES H. & EVELYN S. THOMAS	D.B. 2567 Pg. 293
20	WALTER F. & BARBARA J. CARREL	D.B. 2778 Pg. 213
21	WILLIAM E. & DONNA S. STEELE	OR 15265 G0
22	BENNY & BARBARA A. LACORTE	D.B. 2803 Pg. 48
23	JAMES E. & MARY WINIFRED HORN	OR 03157 I04
24	SOUTH-WESTERN LOCAL BOARD OF EDUCATION	D.B. 02411 Pg. 244
25	CHARLES E. & ROSA M. COMBS	OR 14748 F19
26	RICKY L. & KATHY D. MITCHINSON	OR 08036 H05
27	TIMOTHY L. ADAMS	OR 07183 E19
28	EUGENE H. & KATHLEEN COLEMAN	OR 08035 F10
29	LARRY E. & ALTHEA S. WILLIS	
30	PAUL D. & DELORES F. BOLDMAN	
31	LEROY F. & LINDA R. BOLDMAN	
32	JERRY EDWARD & BEVERLY A. DUNN	
33	MICHAEL J. & FRANCES L. LEACH	
34	CITY WEST, INC.	
35	THOMAS H. BAINBRIDGE, JR.	
36	MICHAEL SCOTT MEYERS	
37	THOMAS H. BAINBRIDGE, JR.	
38	DENNIS W. & DELLA M. OSBORNE	
39	JAMES A. & NINA L. JONES	
40	PATRICK & CHARLOTTE M. WENDA	
41	ROBERT A. & ELIZABETH A. WIGGALL	
42	RICHARD P. & PATRICIA A. JEFFRIES	
43	ALBERTA M. BOLDMAN	
44	THOMAS D. & SHIRLEY ANN WHEELER	
45	COLOMET INC.	
46	DELLA K. LAW & RICHARD W. LAMPRECHT	
47	VAL BOEHM & FRANK L. WILCOX	
30		D.B. 2799 Pg. 272
		D.B. 3047 Pg. 570
		OR 00816 D13
		D.B. 2871 Pg. 139
		OR 14610 F13 & F14
		OR 14610 F07 & F09
		OR 14940 I15
		OR 14610 F07 & F10
		D.B. 3678 Pg. 501
		D.B. 2979 Pg. 300
		D.B. 3783 Pg. 399
		OR 14372 A17
		OR 02536 J02
		OR 02536 J02
		D.B. 3688 Pg. 23
		D.B. 3245 Pg. 625 & 626
		D.B. 3060 Pg. 287
		D.B. 3020 Pg. 562

REV.	DATE	DESCRIPTION



PROPERTY MAP

HALL ROAD

PRAIRIE TOWNSHIP
FRANKLIN COUNTY

V.M.S. 5234, 13071, 1473, 5742 & 9221

SCALE 1" = 200'



LEGEND

- Prop. R/W
- Temp. R/W
- Ex. R/W

PARCEL No.	OWNER	BOOK & PAGE
46 WD	DELLA K. LAW & RICHARD W. LAMPRECHT	D.B. 3060, Pg. 287
47 WD	VAL BOEHM & FRANK L. WILCOX	D.B. 3020, Pg. 562
48 WD	LUTHER E. KADERLY	D.B. 2572, Pg. 118
49 WD	GALLOWAY PRESBYTERIAN CHURCH (USA)	OR 07674 113
50 WD	DELLA K. LAW	D.B. 3066, Pg. 147
51	ELIZABETH F. WIRTH & MARGARET WORTHINGTON	D.B. 3412, Pg. 685

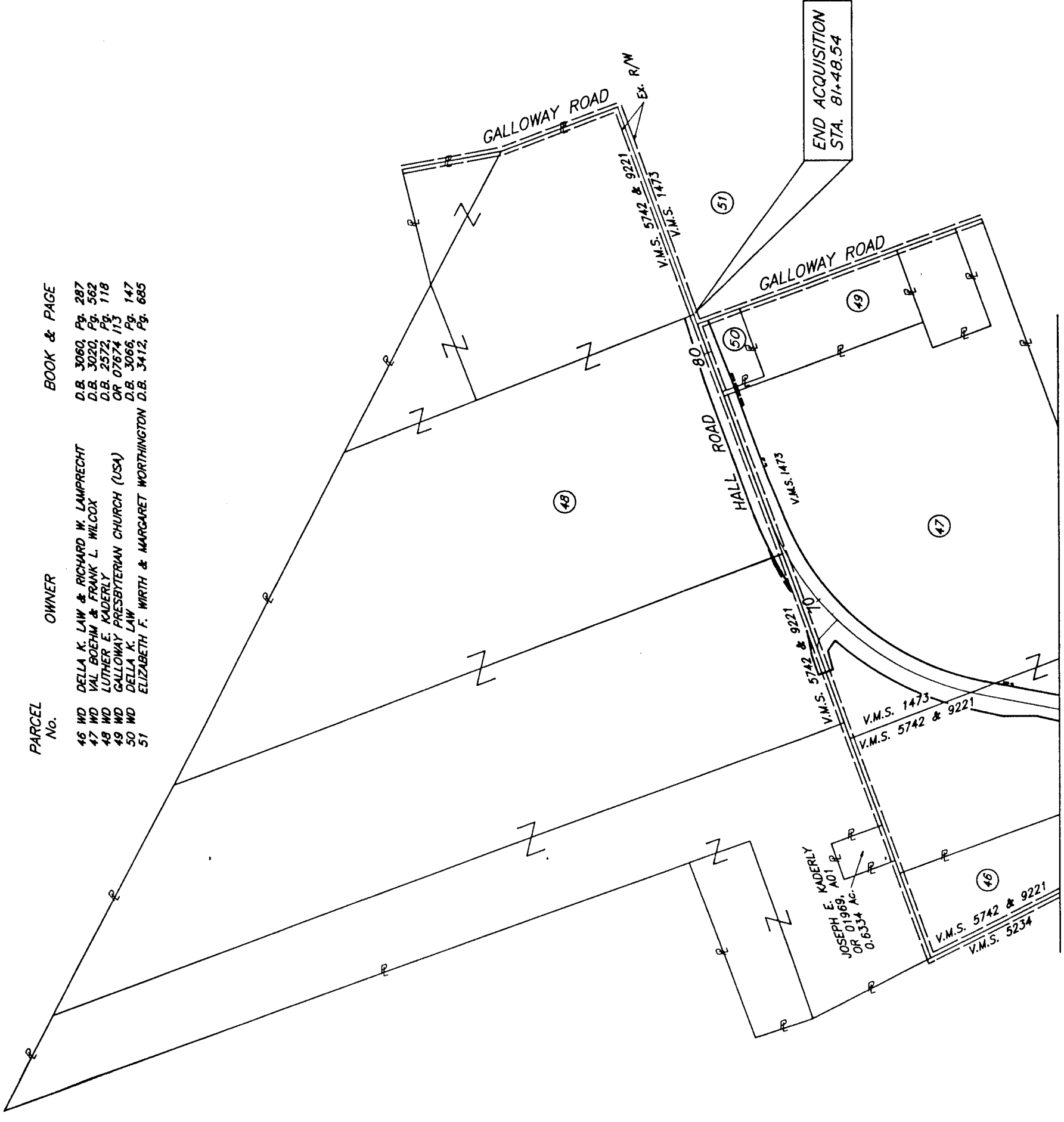

REV.	DATE	DESCRIPTION

TOTAL NUMBER OF
 41 OWNERSHIPS
 0 TOTAL TAKES
 0 OWNERSHIPS WITH STRUCTURES INVOLVED
 6 OWNERSHIPS WITH "P" ITEMS

SUMMARY OF ADDITIONAL RIGHT-OF-WAY

HALL ROAD
 FRA. CO. RD. No. 125
 90
 703
 5
 18

PARCEL No.	AUDITOR'S PARCEL No.	OWNER	SHEET No.	OWNER'S RECORD		RECORD AREA	TOTAL P.R.O.	GROSS TAKE	P.R.O. IN TAKE	NET TAKE	STRUCTURE	NET RESIDUE		REMARKS AND PERSONALITY	AS ACQUIRED	
				BOOK	PAGE							LEFT	RIGHT		BOOK	PAGE
9	6545	JOHN R. II & LYNNE S. SWIGGOOD	8	OR 13488	603	1.9999						1.9999		NO R/W REQUIRED		
10	5214	AMERICAN HOUSING TRUST INC.	8	OR 11873	E13	0.702						0.702		NO R/W REQUIRED		
11WD 11T	6494	JOHN EDWIN & DIANE LYNN THOMPSON	8	OR 05410	C20	6.943	0.5106	0.5639	0.5106	0.0533 0.0080		6.3791		TO CONSTRUCT DRIVE		
12WD 12T	5180	STEVEN D. & CHARLENE Y. SCHWARR	8, 9	OR 03378	A15	5.303	0.2625	.3916	0.2625	0.1291 0.0547	P	4.9114		RAILROAD TIES AND SEPTIC SYSTEM TO CONSTRUCT DRIVE, GRADE AND SEED SLOPE		
13WD 13T	6536	BUDDY & GERTRUDE WEDDINGTON	8	OR 13035	G05	5.0325	0.1380	0.2890	0.1380	0.1510 0.0181		4.7435		TO CONSTRUCT DRIVE		
14WD	6543	CONNIE SUE DARLING	8, 9	OR 14733	208	5.0100	0.0688	0.1041	0.0688	0.0353		4.9059				
15WD 15T	6431	KENNETH S. & ARLENE A. CHAPPELEAR	9	3738	681	1.573	0.1064	0.1804	0.1064	0.0740 0.0124		1.3926		TO CONSTRUCT DRIVE		
16WD 16T	6544	FRANK L. & FLORENCE V. WILCOX	9	OR 13314	J09 & J18	11.3771	0.0179	0.0486	0.0179	0.0307 0.0096		11.3285		TO GRADE AND SEED SLOPE		
17WD 17T	4984	JAMES A. & DEBORAH L. TINDLE	9, 10	OR 13102	E19	1.016	(1) 0.3558	0.4121	0.3558	0.0563 0.0231		0.6039		TO CONSTRUCT DRIVE		
18T	2552	DREYFUS INTERSTATE DEVELOPMENT CORP.	9	3355	238	0.3372	0.0004		0.0000	0.0082		0.3372		TO GRADE AND SEED SLOPE		
19WD	4983	CHARLES H. & EVELYN THOMAS	10	2567	293	0.581	0.0758	0.1010	0.0758	0.0252		0.4800				
20T	5135	WALTER F. & BARBARA J. CARREL	9	2778	213	0.4675	0.0000		0.0000	0.0351	P			TO CONSTRUCT DRIVE, GRADE AND SEED SLOPE RAILROAD TIES		
21T	5134	WILLIAM E. & DONNA S. STEELE	9, 10	OR 15265	C10	0.459	0.0000		0.0000	0.0214	P	0.459		TO CONSTRUCT DRIVE, GRADE AND SEED SLOPE STONE WALL		
22T	5133	BENNY & BARBARA A. LACORTE	10	2803	48	0.459	0.0000		0.0000	0.0103	P	0.459		TO CONSTRUCT DRIVE, GRADE AND SEED SLOPE RAILROAD TIES		
23T	5132	JAMES E. & MARY WINIFRED HORN	10	OR 03157	104	0.468	0.0000		0.0000	0.0353		0.468		TO CONSTRUCT DRIVE, GRADE AND SEED SLOPE		

(1) PRO, INCLUDES BOTH HALL & ALTON ROADS FRONTAGES

REV.	DATE	DESCRIPTION

TOTAL NUMBER OF OWNERSHIPS 41
 0 TOTAL TAKES
 0 OWNERSHIPS WITH STRUCTURES INVOLVED
 6 OWNERSHIPS WITH "P" ITEMS

HALL ROAD
 FRA. CO. RD. No. 125
 9/103
 6/18

SUMMARY OF ADDITIONAL RIGHT-OF-WAY

PARCEL No.	AUDITOR'S PARCEL No.	OWNER	SHEET No.	OWNER'S RECORD		RECORD AREA	TOTAL P.R.O.	GROSS TAKE	P.R.O. IN TAKE	NET TAKE	STRUCTURE	NET RESIDUE		REMARKS AND PERSONALTY	AS ACQUIRED	
				BOOK	PAGE							LEFT	RIGHT		BOOK	PAGE
24WD 24T 24T1	343	SOUTH-WESTERN LOCAL BOARD OF EDUCATION	9, 10, 18	2204	249	9.502	(1) 0.5276	0.8185	0.2932	0.5283 0.0184 0.1932		8.6835		TO CONSTRUCT DRIVE TO CONSTRUCT DRIVE, GRADE AND SEED SLOPE		
25T	5131	CHARLES E. & ROSA M. COMBS	10	OR 02411	C17	0.478	0.0000			0.0113		0.478		TO CONSTRUCT DRIVE, GRADE AND SEED SLOPE		
26	5130	RICKY L. & KATHY D. HUTCHINSON	10	OR 14748	F19	0.495	0.0000					0.495		NO R/W REQUIRED		
27T	5129	TIMOTHY L. ADAMS	10, 11	OR 09036	H09	0.459	0.0000			0.0116		0.459		TO CONSTRUCT DRIVE, GRADE AND SEED SLOPE		
28T	5128	EUGENE H. & KATHLEEN COLEMAN	11	OR 07183	E19	0.459	0.0000			0.0087		0.459		TO CONSTRUCT DRIVE		
29T 29T1	5127	LARRY E. & ALTHEA S. WILLIS	11	OR 06035	F10	0.459	0.0000			0.0045 0.0022		0.459		TO CONSTRUCT DRIVE, GRADE AND SEED SLOPE		
30T	5126	PAUL D. & DELORES R. BOLDMAN	11	2799	272	0.459	0.0000			0.0183	P	0.459		TO CONSTRUCT DRIVE, GRADE AND SEED SLOPE RAILROAD TIES		
31T	5125	LEROY F. & LINDA R. BOLDMAN	11	3047	570	0.459	0.0000			0.0315		0.459		TO CONSTRUCT DRIVE, GRADE AND SEED SLOPE		
32T	5124	JERRY EDWARD & BEVERLY A. DUNN	11	OR 00816	D13	0.459	0.0000			0.0076		0.459		TO CONSTRUCT DRIVE, GRADE AND SEED SLOPE		
33	731	MICHAEL J. & FRANCES L. LEACH	11, 12	2871	139	0.425	0.0000					0.425		NO R/W REQUIRED		
34WD 34T	6547	CITY WEST, INC.	10, 11	OR 14610	F 13/F 14 34T	7.263	0.0395	0.2461	0.0395	0.2066 0.0522		7.0169		TO GRADE AND SEED SLOPE		
35WD 35T	6548	THOMAS H. BAINBRIDGE, JR.	11	OR 14610	F 07/F 09	7.267	0.0395	0.2461	0.0395	0.2066 0.0344		7.0209		TO GRADE AND SEED SLOPE		
36WD 36T	6549	MICHAEL SCOTT MYERS	11, 12	OR 14940	I15	5.225	0.0395	0.2461	0.0395	0.2066 0.0344		4.9789		TO GRADE AND SEED SLOPE		
37WD 37T	6550	THOMAS H. BAINBRIDGE, JR.	12, 13	OR 14610	F 07/F 10	5.154	(2) 0.2060	0.9134	0.1399	0.7735 0.0107		4.8406		TO GRADE AND SEED SLOPE		
38T	5123	DENNIS W. & DELLA M. OSBORNE	12	3678	501	0.455	0.0000			0.0276		0.455		TO CONSTRUCT DRIVE, GRADE AND SEED SLOPE		

(1) PRO, INCLUDES BOTH HALL & ALTON ROAD FRONTAGES
 (2) PRO, INCLUDES FRONTAGES FROM BOTH HALL ROADS

REV.	DATE	DESCRIPTION

TOTAL NUMBER OF
 41 OWNERSHIPS
 0 TOTAL TAKES
 0 OWNERSHIPS WITH STRUCTURES INVOLVED
 6 OWNERSHIPS WITH "P" ITEMS

HALL ROAD
 FRA. CO. RD. No. 125
 92
 103

SUMMARY OF ADDITIONAL RIGHT-OF-WAY

7
 18

PARCEL No.	AUDITOR'S PARCEL No.	OWNER	SHEET No.	OWNER'S RECORD		RECORD AREA	TOTAL P.R.O.	GROSS TAKE	P.R.O. IN TAKE	NET TAKE	STRUCTURE	NET RESIDUE		REMARKS AND PERSONALTY	AS ACQUIRED	
				BOOK	PAGE							LEFT	RIGHT		BOOK	PAGE
39T	5122	JAMES A. & MINA L. JONES	12	2979	300	0.459	0.0000			0.0116			0.459	TO CONSTRUCT DRIVE, GRADE AND SEED SLOPE		
40WD 40T	5084	PATRICK & CHARLOTTE M. RENDA	12	3783	399	0.459	0.0000	0.0301	0.0000	0.0301			0.4289	TO CONSTRUCT DRIVE, GRADE AND SEED SLOPE		
41T	5121	ROBERT A. & ELIZABETH A. WIGGALL	12	OR 14372	417	0.459	0.0000			0.0053			0.459	TO CONSTRUCT DRIVE, GRADE AND SEED SLOPE		
42	2075	RICHARD P. & PATRICIA A. JEFFERIES	12	OR 11536	1317	0.459	0.0000						0.459	NO R/W REQUIRED		
43	2120	ALBERTA M. BOLDMAN	12, 13	OR 02536	102	0.459	0.0000						0.459	NO R/W REQUIRED		
44	2074	THOMAS D. & SHIRLEY ANN WHEELER	13	3668	23	0.512	0.0000						0.512	NO R/W REQUIRED		
45	291	COLOMET INC.	13	3245	(4) 625	13.33	0.0000						13.33	NO R/W REQUIRED		
46WD 46T 46T1 46T2	36	DELLA K. LAW & RICHARD W. LAMPRECHT	13, 14	3060	287	(2) 25.043	0.6071	0.8658	0.0690	0.7968 0.0268 0.0227 0.219		7.3437	16.5310	TO GRADE AND SEED SLOPE TO GRADE AND SEED SLOPE, TO CONSTRUCT DRIVE TO GRADE AND SEED CHANNEL		
47WD 47T 47T1 47T2	190	VAL BOEHM & FRANK L. WILCOX	13, 14, 15, 16, 17	3020	562	(3) 47.944	(1) 0.6910	4.6991	0.3706	4.3285 0.0034 0.0083		11.4685	31.8077	TO GRADE AND SEED CHANNEL TO GRADE AND SEED CHANNEL TO GRADE AND SEED SLOPE		
48WD 48T	150	LUTHER E. KADERLY	16, 17, 18	2572	118	132.4466	(1) 1.4752	12665	0.4805	0.7860 0.0153		1311801		TO GRADE AND SEED SLOPE		
49WD 49T	6503	GALLOWAY PRESBYTERIAN CHURCH (USA)	17, 18	OR 07674	113	4.054	(1) 0.2895	0.0180	0.0060	0.0120 0.0028			4.0360	TO CONSTRUCT DRIVE, GRADE AND SEED SLOPE		
50WD 50T	191	DELLA K. LAW	17, 18	3066	147	1.00	(1) 0.1597	0.2564	0.1024	0.1540 0.0093			0.7436	TO GRADE AND SEED SLOPE		
51	2551	ELIZABETH F. WIRTH & MARGARET WORTHINGTON	18	3412	685	50.0							50.0	NO R/W REQUIRED		

(1) PRO. INCLUDES BOTH HALL & GALLOWAY ROAD FRONTAGES
 (2) 25.043 AC. IS DEED RECORD AREA. PLAN CALCULATED AREA EQUALS 24.7805 AC.
 (3) 47.944 AC. IS RECORD AREA AFTER OUTSALES. PLAN CALCULATED AREA EQUALS 47.9753 AC.
 (4) PARCEL No. 2, THIRD TRACT

REV.	DATE	DESCRIPTION

PRAIRIE TOWNSHIP
V.M.S. 5234

HALL ROAD
FRA. CO. RD. No. 125

⑩ AMERICAN HOUSING TRUST I OR 1873, E13

⑪ JOHN EDWIN THOMPSON DIANE LYNN THOMPSON OR 05410, C20

T.B.A. = 0.5639 Ac.
P.R.O. = 0.5106 Ac.
TOTAL = 0.0533 Ac.

T.B.A. = 0.0080 Ac.

⑫ STEVEN D. SCHNARR CHARLENE Y. SCHNARR OR 03378, A15

T.B.A. = 0.3916 Ac.
P.R.O. = 0.2625 Ac.
TOTAL = 0.1291 Ac.

T.B.A. = 0.0547 Ac.

⑬ CURVE DATA
PI STA. = 28+36.94
 $\Delta = 2^{\circ}54'00''$ RT.
Dc = 0'30"
R = 114591.6'
L = 579.98'
T = 290.05'
E = 3.67'

⑭ R = 1499.1'
L = 172.73'
CH = 172.73'
S 88°08'39" E

⑮ R = 11499.16'
L = 223.98'
CH = 223.97'
S 88°01'33" E

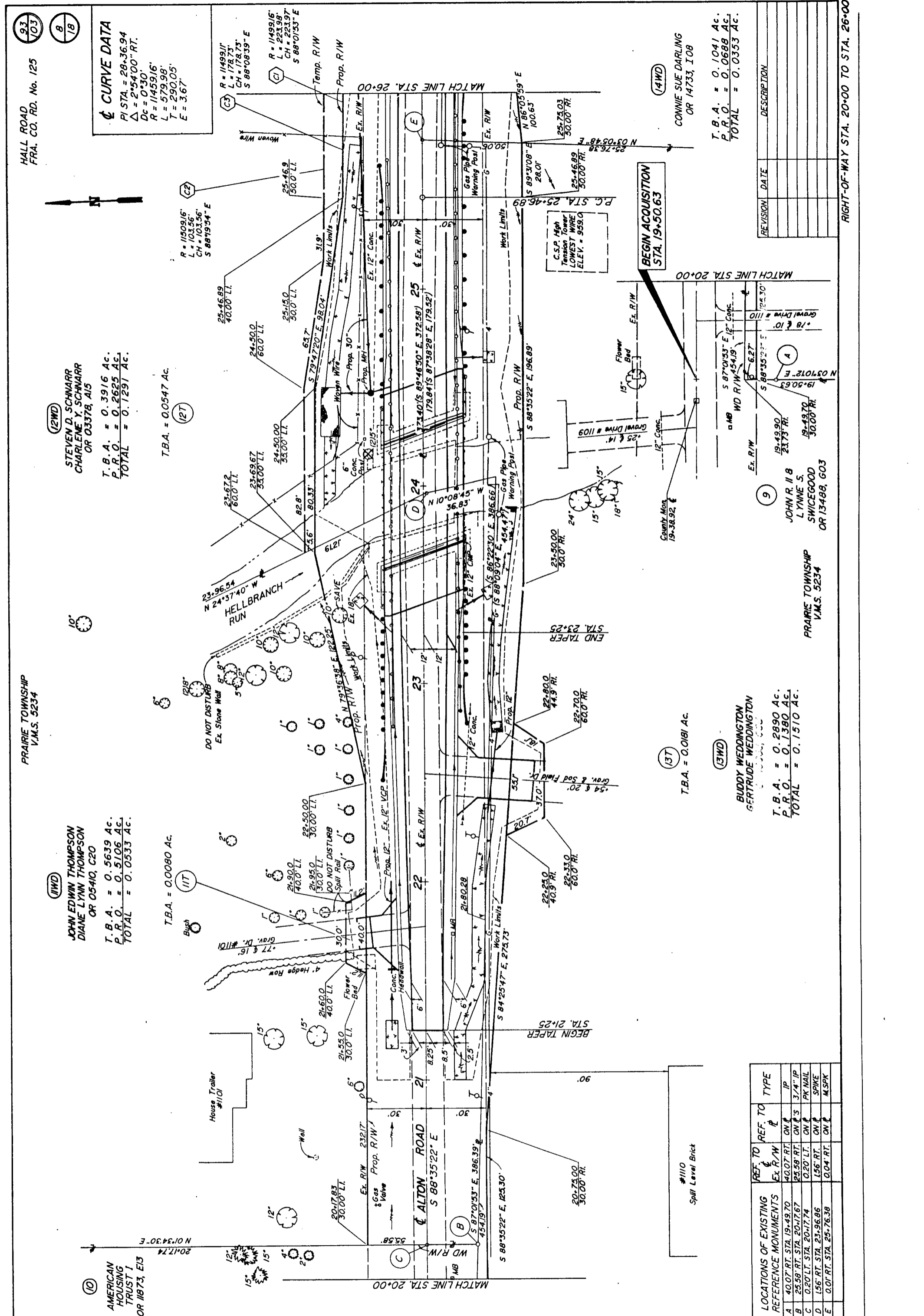

LOCATIONS OF EXISTING REFERENCE MONUMENTS	REF. TO EX. R/W	REF. TO MON. #	TYPE
A	40.07 RT. STA. 19+49.70	ON P. S.	IP
B	25.58 RT. STA. 20+17.67	ON P. S.	3/4" IP
C	0.20 LT. STA. 20+17.74	ON P.	PK NAIL
D	1.56 RT. STA. 23+96.86	ON P.	SPIKE
E	0.01 RT. STA. 25+76.38	ON P.	M.SPK

⑬ T.B.A. = 0.0181 Ac.

⑬ BUDDY WEDDINGTON GERTRUDE WEDDINGTON

T.B.A. = 0.2890 Ac.
P.R.O. = 0.1380 Ac.
TOTAL = 0.1510 Ac.

⑨ JOHN R. II B L YNNE S. SWIGOOD OR 13488, G03

PRAIRIE TOWNSHIP
V.M.S. 5234

⑭ BEGIN ACQUISITION STA. 19+50.63

⑭ CONNIE SUE DARLING OR 14733, I08

T.B.A. = 0.1041 Ac.
P.R.O. = 0.0688 Ac.
TOTAL = 0.0353 Ac.

REVISION	DATE	DESCRIPTION

RIGHT-OF-WAY STA. 20+00 TO STA. 26+00

CURVE DATA
 PI STA. = 28+36.94
 $\Delta = 2^{\circ}54'00''$ RT.
 $D_c = 0^{\circ}30'$
 $R = 11459.16'$
 $L = 579.98'$
 $T = 290.05'$
 $E = 3.67'$

PI STA. 32+89.92
 $\Delta = 1^{\circ}37'50''$ LT.
 $D_c = 0^{\circ}30'00''$
 $R = 11459.16'$
 $L = 326.09'$
 $T = 163.05'$
 $E = 1.16'$

$R = 11499.16'$
 $L = 103.56'$
 $CH = 103.56'$
 $S 88^{\circ}10'53'' E$

(24WD)
 SOUTH-WESTERN LOCAL
 BOARD OF EDUCATION
 D.B. 2204, Pg. 249
 T.B.A. = 0.8185 Ac.
 P.R.O. = 0.2932 Ac.
 TOTAL = 0.5250 Ac.

(24WD)
 ALTON ROAD
 STA. 29+99.90 =
 STA. 0+00.00
 ALTON ROAD (NORTH)
 T.B.A. = 0.1932 Ac.

(17WD)
 JAMES A. TINDLE
 DEBORAH L. TINDLE
 OR 1302, E19
 T.B.A. = 0.4121 Ac.
 P.R.O. = 0.3558 Ac.
 TOTAL = 0.0563 Ac.

(17WD)
 T.B.A. = 0.0231 Ac.

(12WD)
 STEVEN D. SCHNARR
 CHARLENE Y. SCHNARR
 OR 03378, A15
 T.B.A. = 0.3916 Ac.
 P.R.O. = 0.2625 Ac.
 TOTAL = 0.1291 Ac.

(12WD)
 T.B.A. = 0.0547 Ac.

(15WD)
 KENNETH S. CHAPPELEAR
 ARLENE A. CHAPPELEAR
 D.B. 3738, Pg. 681
 T.B.A. = 0.1804 Ac.
 P.R.O. = 0.1064 Ac.
 TOTAL = 0.0740 Ac.

(15WD)
 T.B.A. = 0.0124 Ac.

(14WD)
 CONNIE SUE DARLING
 OR 14733, I08
 T.B.A. = 0.1041 Ac.
 P.R.O. = 0.0688 Ac.
 TOTAL = 0.0353 Ac.

(14WD)
 $R = 11499.16'$
 $L = 44.84'$
 $CH = 44.84'$
 $S 87^{\circ}39'4'' E$

LOCATIONS OF EXISTING REFERENCE MONUMENTS	REF. TO EX. R/W	TYPE	REF. TO EX. R/W	TYPE	REF. TO EX. R/W	TYPE
A	38.23 RT. STA 26+75.59	58.95 RT. ON E	12.59 RT. STA 30+00.11	0.04 RT. ON E	0.01 E	1/2" IP
B	168 LT. STA 26+76.34	0.95 LT. ON E	40.78 RT. STA 30+02.41	28.26 RT. ON E	187E	IP
C	3.02 LT. STA 27+69.95	103 LT. ON E	10.19 RT. STA 30+40.49	28.41 RT. ON E	ON E	IP
D	33.14 LT. STA 27+70.15	30.96 LT. ON E	28.38 RT. STA 30+51.52	16.84 RT. ON E	ON E	IP
E	14.81 RT. STA 29+23.25	30.98 RT. ON E				
F	8.95 LT. STA 29+99.76	0.00'				

(15WD)
 FRANK L. WILCOX
 FLORENCE V. WILCOX
 OR 13314, J18
 T.B.A. = 0.0486 Ac.
 P.R.O. = 0.0179 Ac.
 TOTAL = 0.0307 Ac.

(15WD)
 T.B.A. = 0.0096 Ac.

(15WD)
 WALTER F. CARREL
 BARBARA J. CARREL
 D.B. 2778, Pg. 213
 T.B.A. = 0.0351 Ac.

(15WD)
 WILLIAM E. STEELE
 DONNA S. STEELE
 OR 15265, C10
 T.B.A. = 0.0214 Ac.

(15WD)
 BOLINGDALE NO. 1
 PLAT BOOK 39, PAGE 66
 P.C. STA. 31+26.87
 R.C. STA. 32+00

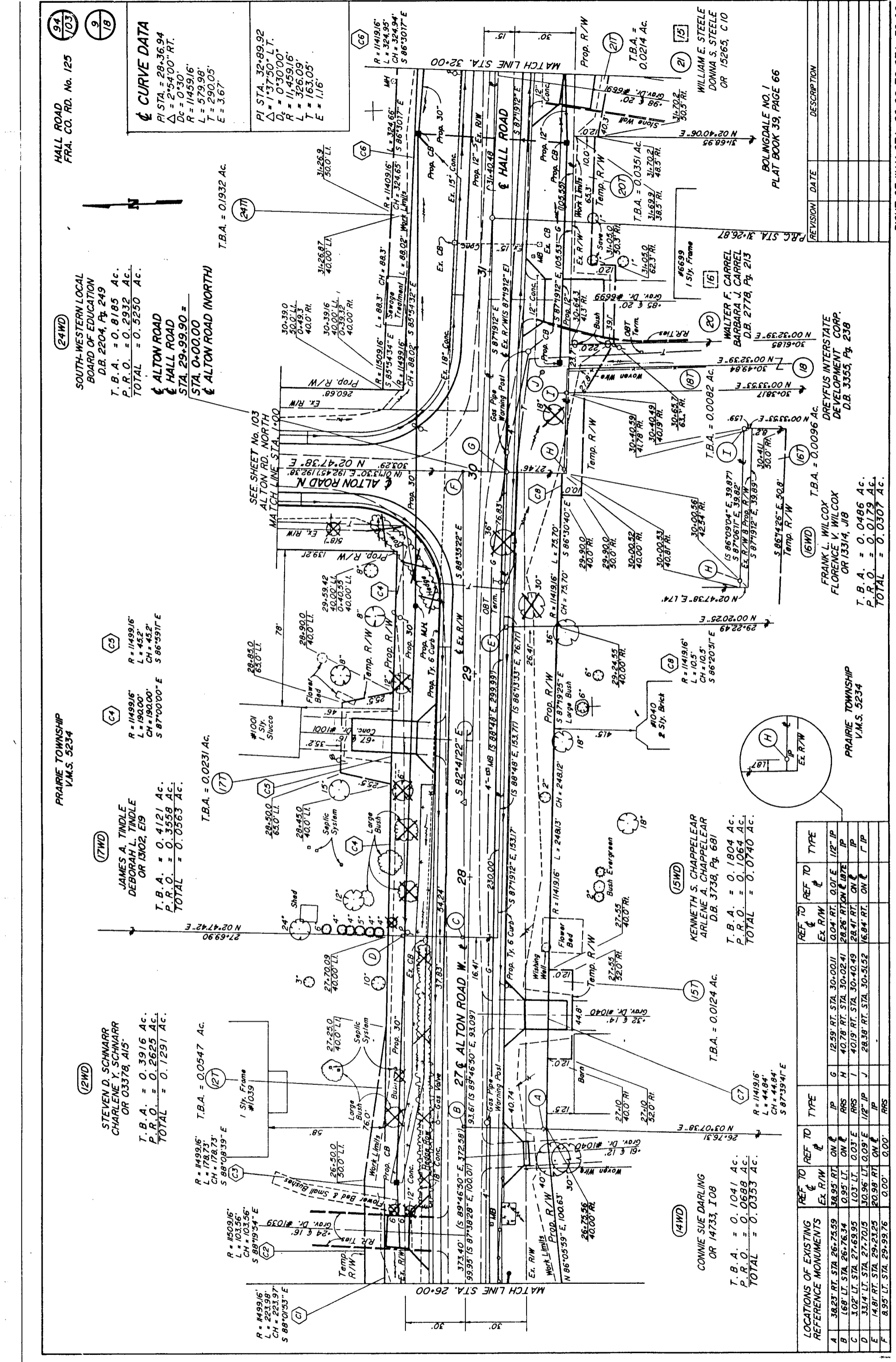

95
103

LOT No. 2
34WD
HALL ROAD
FRA. CO. RD. No. 125

LOT No. 2
34WD
CITY WEST, INC.
OR 14610, F13 B F14

T.B.A. = 0.2461 Ac.
P.R.O. = 0.0395 Ac.
TOTAL = 0.2066 Ac.

PRAIRIE TOWNSHIP
V.M.S. 5234

24WD
SOUTH-WESTERN LOCAL
BOARD OF EDUCATION
D.B. 2204 Pg. 249

T.B.A. = 0.8185 Ac.
P.R.O. = 0.2932 Ac.
TOTAL = 0.5253 Ac.

CURVE DATA
PI STA 32+89.92
 $\Delta = 137^{\circ}50'11''$
 $D = 0^{\circ}30'00''$
 $R = 1459.16'$
 $L = 326.09'$
 $T = 163.05'$
 $E = 1.16'$

34T
T.B.A. = 0.0522 Ac.

HALL ROAD STA. 35+01.90 =
WOOD PARK DRIVE STA. 10+00.00

Brick Schoolhouse
Schoolhouse Parking Lot
Pvt.'s Removed

P.T. STA. 34+52.96
34+53.0
75.0' LI.
34+53.0
50.0' LI.
34+52.96
40.0' LI.

24T
T.B.A. = 0.1932 Ac.

R = 11409.16' L = 324.66' CH = 324.65'
Work Limits R = 11419.16' L = 324.95' Prop. 15"
Prop. 30' Ex. 15" Conc.

21T
T.B.A. = 0.0214 Ac.

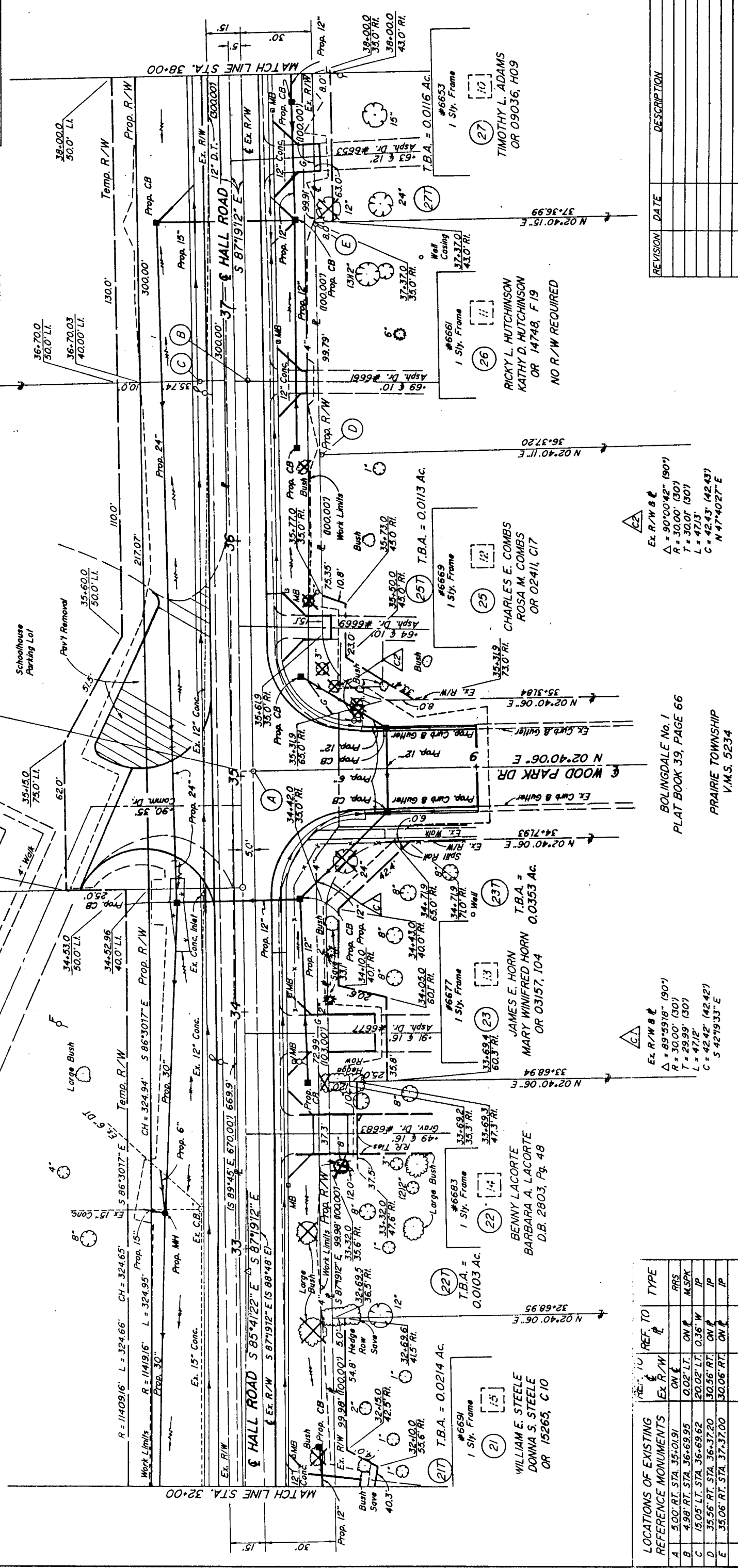

REVISION	DATE	DESCRIPTION

Ex. R/W 8' Δ = 90°00'42" (90')
R = 30.00' (30')
T = 30.00' (30')
L = 47.13'
C = 42.43' (42.43')
N 47°40'27" E

BOLINGDALE No. 1
PLAT BOOK 39, PAGE 66
PRAIRIE TOWNSHIP
V.M.S. 5234

Ex. R/W 8' Δ = 89°59'18" (90')
R = 30.00' (30')
T = 29.99' (30')
L = 47.12'
C = 42.42' (42.42')
S 42°49'33" E

LOCATIONS OF EXISTING REFERENCE MONUMENTS	REF. TO	TYPE
A 5.00' RT. STA. 35+01.91	ON E	RRS
B 4.98' RT. STA. 36+69.95	ON E	MSPK
C 15.05' LT. STA. 36+69.62	ON E	IP
D 35.56' RT. STA. 36+37.20	ON E	IP
E 35.06' RT. STA. 37+37.00	ON E	IP

RIGHT-OF-WAY STA. 32+00 TO STA. 38+00

HALL ROAD
FRA. CO. RD. No. 125

36WD
MICHAEL SCOTT MYERS
OR 14940 I15

T.B.A. = 0.2461 Ac.
P.R.O. = 0.0395 Ac.
TOTAL = 0.2066 Ac.

35WD

THOMAS H. BAINBRIDGE, JR.
OR 14610, F07 & F09

T.B.A. = 0.2461 Ac.
P.R.O. = 0.0395 Ac.
TOTAL = 0.2066 Ac.

PRAIRIE TOWNSHIP
V.M.S. 5234

34WD

CITY WEST, INC.
OR 14610, F13 & F14

T.B.A. = 0.2461 Ac.
P.R.O. = 0.0395 Ac.
TOTAL = 0.2066 Ac.

34T
T.B.A. = 0.0922 Ac.

35T
T.B.A. = 0.0344 Ac.

36T
T.B.A. = 0.0344 Ac.

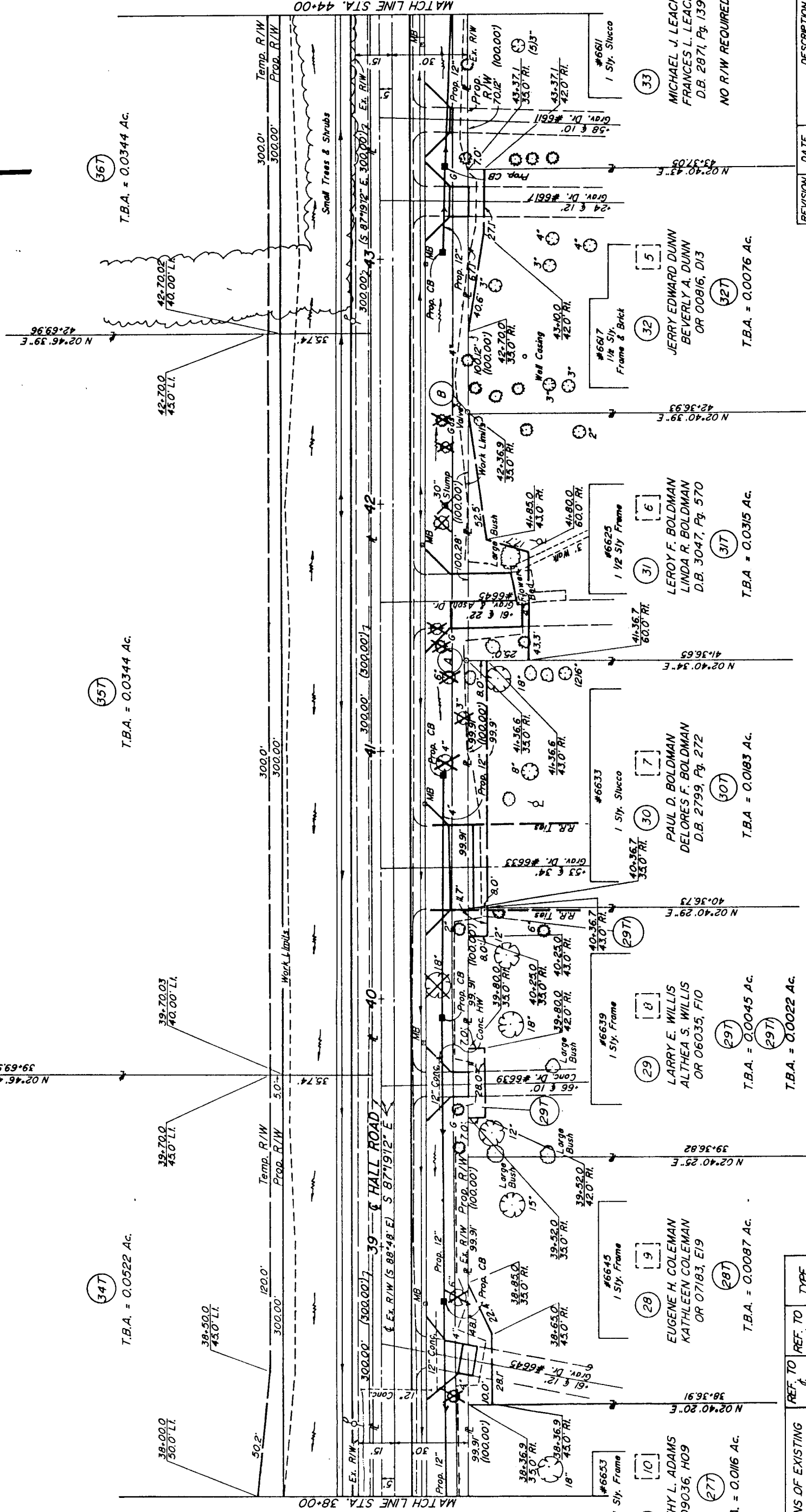

LOCATIONS OF EXISTING REFERENCE MONUMENTS	REF. TO	REF. TO	TYPE
A	EX. R/W	IP	IP
B	ON #	ON #	IP
	34.65' RT. STA. 41+36.65		
	35.08' RT. STA. 42+36.93		

BOLINGDALE No. 1
PLAT BOOK 39, PAGE 66
PRAIRIE TOWNSHIP
V.M.S. 5234

REVISION	DATE	DESCRIPTION

36WD
 MICHAEL SCOTT MYERS
 OR 14940 I15
 T.B.A. = 0.2461 Ac.
 P.R.O. = 0.0395 Ac.
 TOTAL = 0.2066 Ac.

37WD
 THOMAS H. BAINBRIDGE, JR.
 OR 14610, F07 & F10
 T.B.A. = 0.9134 Ac.
 P.R.O. = 0.1399 Ac.
 TOTAL = 0.7735 Ac.

37T
 T.B.A. = 0.0107 Ac.

36T
 T.B.A. = 0.0344 Ac.

CURVE DATA
 PI STA = 53+39.95
 $\Delta = 58^{\circ}30'00''$ LT.
 $D_c = 5^{\circ}30'00''$
 $R = 1041.74'$
 $L = 1063.63'$
 $T = 583.40'$
 $E = 152.24'$

PROPOSED HALL RD.
 STA. 44+67.18
 OAK PARK DR.
 STA. 10+00.00

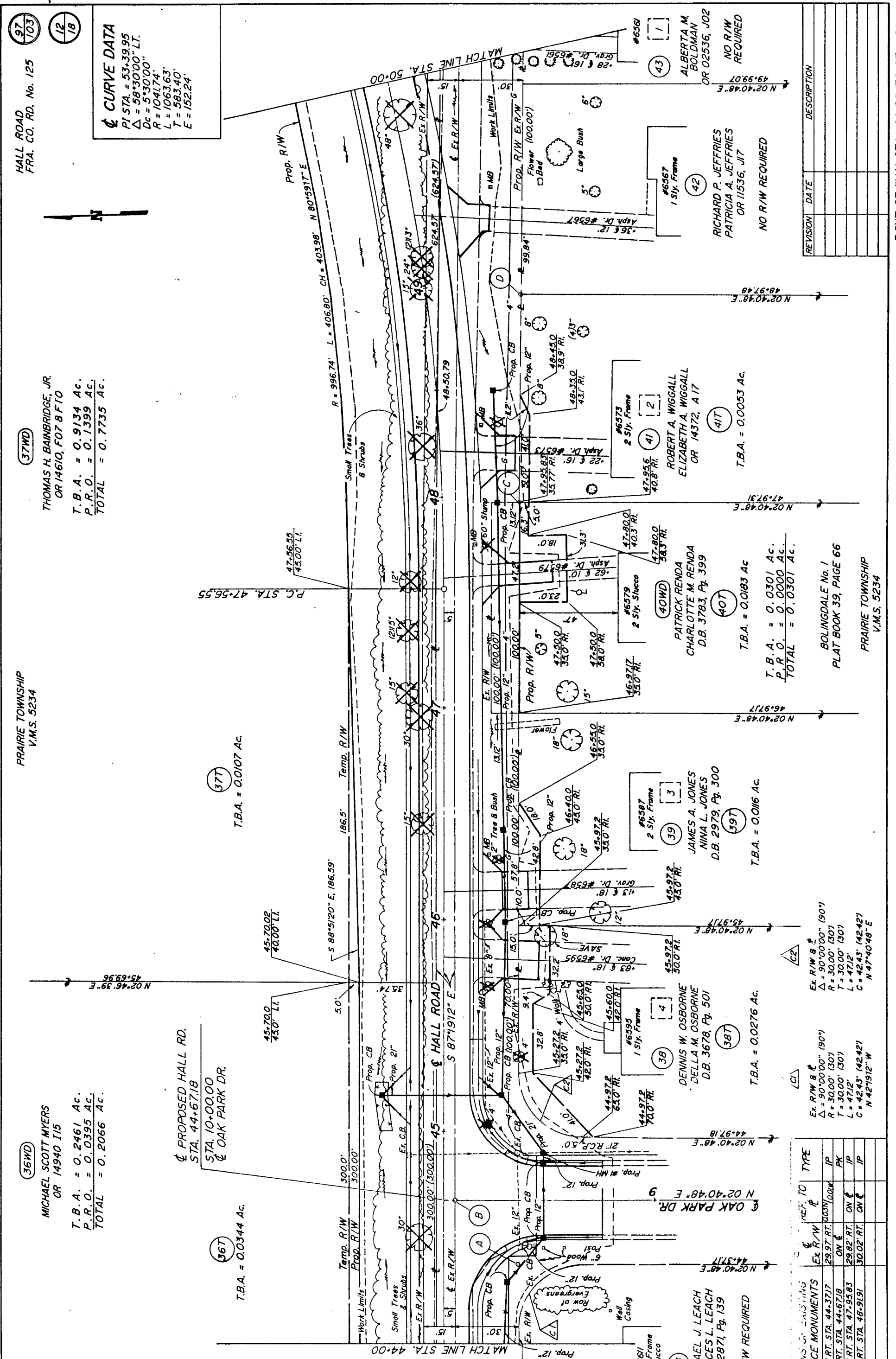

REVISION	DATE	DESCRIPTION

LOCATIONS OF EXISTING REFERENCE MONUMENTS	REF. TO	TYPE
A 34.97 RT. STA. 44+37.17	ON E	IP
B 5.00 RT. STA. 44+67.18	ON E	PK
C 35.58 RT. STA. 47+93.83	ON E	IP
D 44.15 RT. STA. 48+91.91	ON E	IP

LOCATIONS OF EXISTING REFERENCE MONUMENTS	REF. TO	TYPE

RIGHT-OF-WAY STA. 44+00 TO STA. 50+00

OLD HALL RD. N
☉ CURVE DATA

PI STA. = 11+58.93
 $\Delta = 20^{\circ}04'05''$ RT.
 D = 95'29.35"
 L = 60.00'
 T = 10.62'
 E = 0.93'

PRAIRIE TOWNSHIP
 V.M.S. 5234

(37WD)

THOMAS H. BAINBRIDGE, JR.
 OR 14610, F07 & F10

T. B. A. = 0.9134 Ac.
 P. R. O. = 0.1399 Ac.
 TOTAL = 0.7735 Ac.

PRAIRIE TOWNSHIP
 V.M.S. 5742 & 9221

(46WD)

DELLA K. LAW
 RICHARD W. LAMPRECHT
 D.B. 3060, Pg. 287

T. B. A. = 0.8658 Ac.
 P. R. O. = 0.0690 Ac.
 TOTAL = 0.7968 Ac.

HALL ROAD
 FRA. CO. RD. No. 125

(98)

(103)

☉ CURVE DATA

PI STA. = 53+39.95
 $\Delta = 58^{\circ}30'00''$ LT.
 Dc = 5'30.00"
 L = 1041.74'
 T = 583.40'
 E = 152.24'

(47WD)

VAL BOEHM
 FRANK L. WILCOX
 D.B. 3020, Pg. 562

T. B. A. = 4.6991 Ac.
 P. R. O. = 0.3706 Ac.
 TOTAL = 4.3285 Ac.

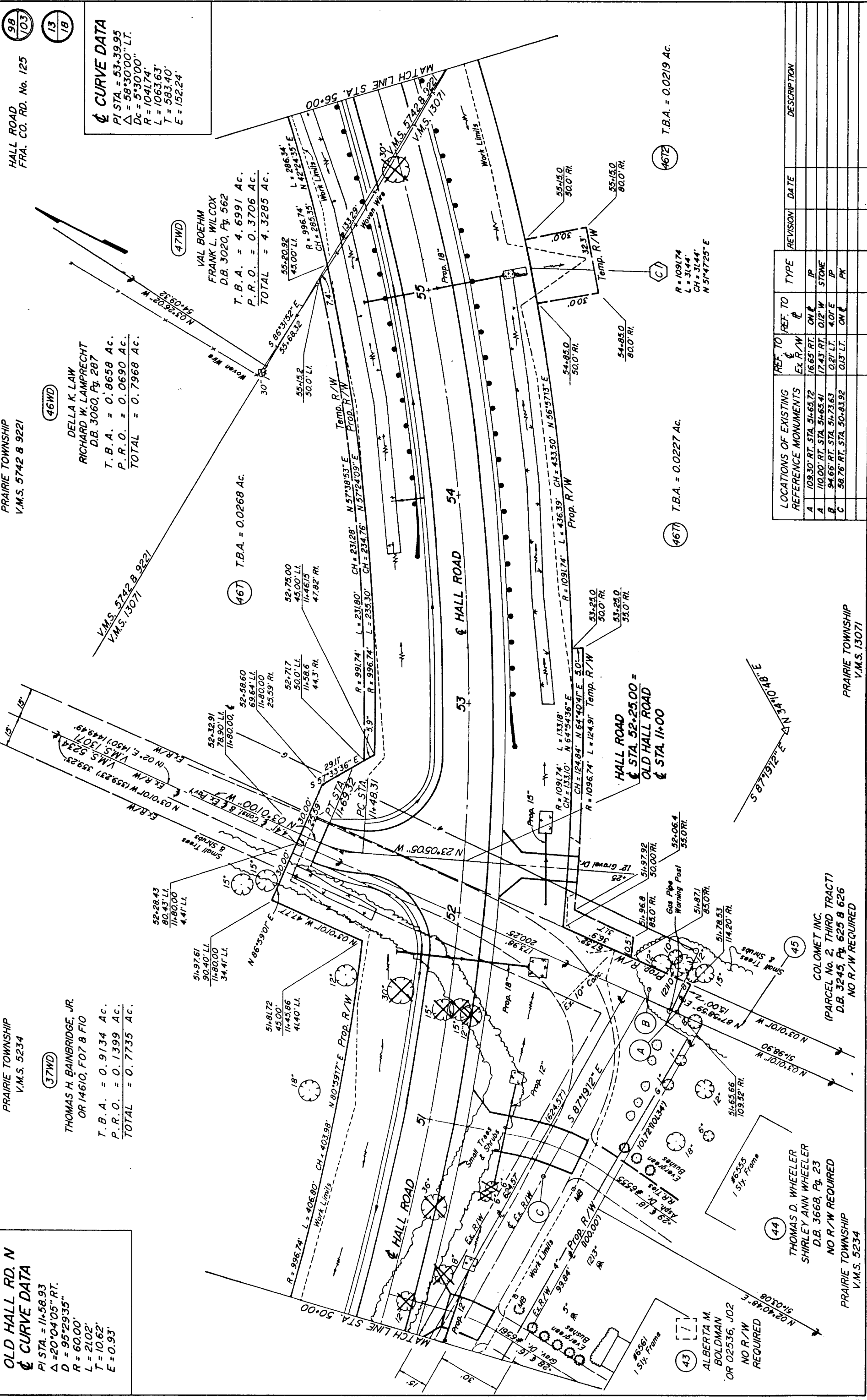

LOCATIONS OF EXISTING REFERENCE MONUMENTS	REF. TO	REF. TO	TYPE	REVISION	DATE	DESCRIPTION
A	109.30' RT. STA. 51+63.72	16.65' RT. ON #	IP			
B	110.00' RT. STA. 51+63.41	17.43' RT. ON #	STONE			
C	94.66' RT. STA. 51+73.63	0.27' LT. ON #	IP			
D	58.76' RT. STA. 50+83.92	0.13' LT. ON #	PK			

RIGHT-OF-WAY STA. 50+00 TO STA. 56+00

PRAIRIE TOWNSHIP
 V.M.S. 13071

COLOMET INC.
 (PARCEL No. 2, THIRD TRACT)
 D.B. 3245, Pg. 625 & 626
 NO R/W REQUIRED

THOMAS D. WHEELER
 SHIRLEY ANN WHEELER
 D.B. 3668, Pg. 23
 NO R/W REQUIRED

ALBERTA M. BOLDMAN
 OR 02536, J02
 NO R/W REQUIRED

(46T) T.B.A. = 0.0227 Ac.

(46T) T.B.A. = 0.0219 Ac.

(46T) T.B.A. = 0.0219 Ac.

(45)

(44)

(43)

PRAIRIE TOWNSHIP
V.M.S. 5742 & 9221

(47WD)

VAL BOEHM
FRANK L. WILCOX
D.B. 3020, Pg. 562

T.B.A. = 4.6991 AC.
P.R.O. = 0.3706 AC.
TOTAL = 4.3285 AC.

HALL ROAD
FRA. CO. RD. No. 125

99
103

☑ CURVE DATA

PI STA. = 53+39.95
Δ = 58°30'00" LT.
Dc = 5'30'00"
R = 1041.74'
L = 1063.63'
T = 583.40'
E = 152.24'

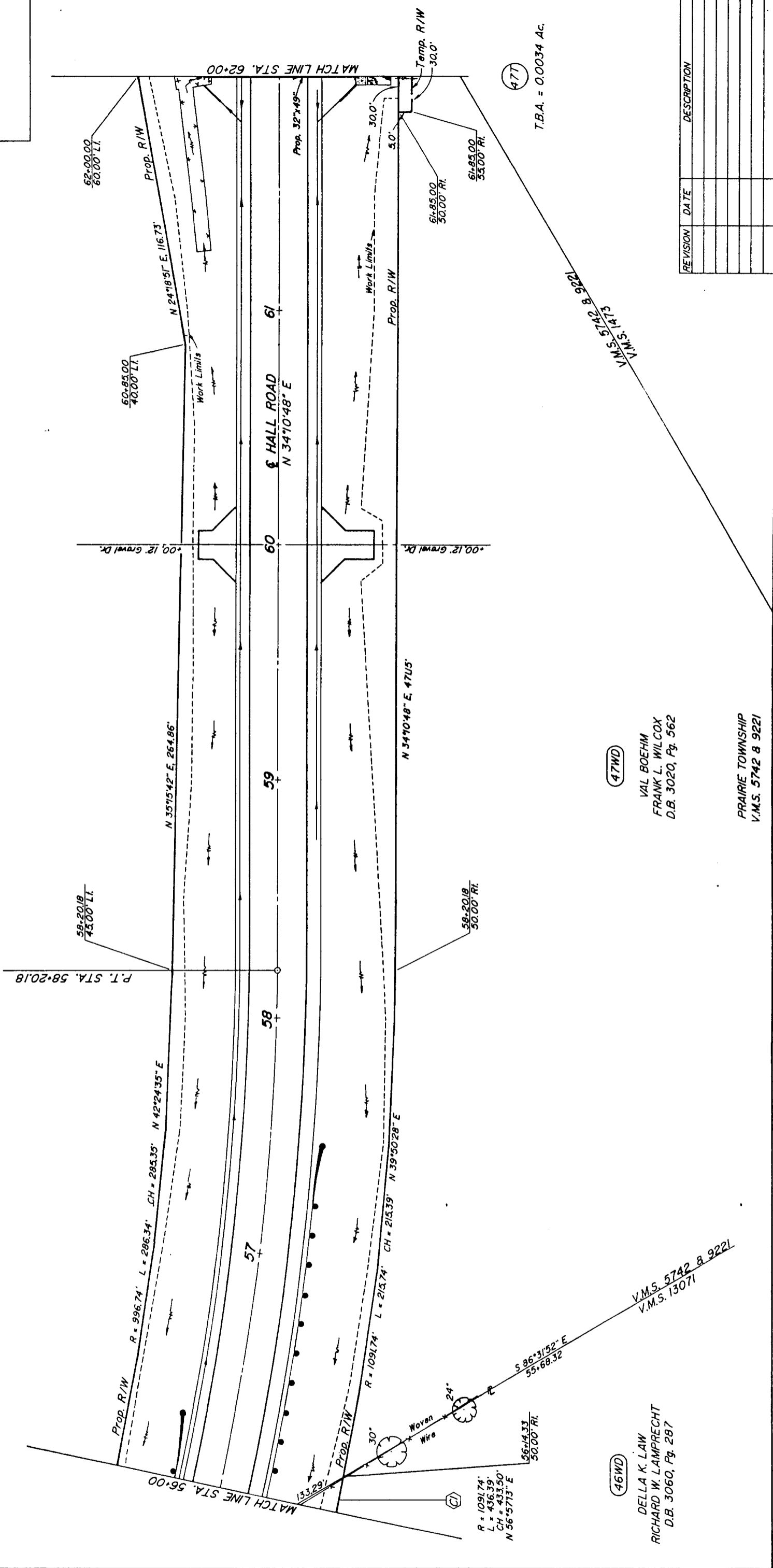

(47WD)

VAL BOEHM
FRANK L. WILCOX
D.B. 3020, Pg. 562

PRAIRIE TOWNSHIP
V.M.S. 5742 & 9221

(46WD)

DELLA K. LAW
RICHARD W. LAMPRECHT
D.B. 3060, Pg. 287

V.M.S. 5742 & 9221
V.M.S. 13071

REVISION	DATE	DESCRIPTION

RIGHT-OF-WAY STA. 56+00 TO STA. 62+00

PRAIRIE TOWNSHIP
V.M.S. 5742 & 9221
(48WD)
LUTHER E. KADERLY
D.B. 2572, Pg. II B

T.B.A. = 1.2665 Ac.
P.R.O. = 0.4805 Ac.
TOTAL = 0.7860 Ac.

HALL ROAD
FRA. CO. RD. No. 125

102
103

17
18

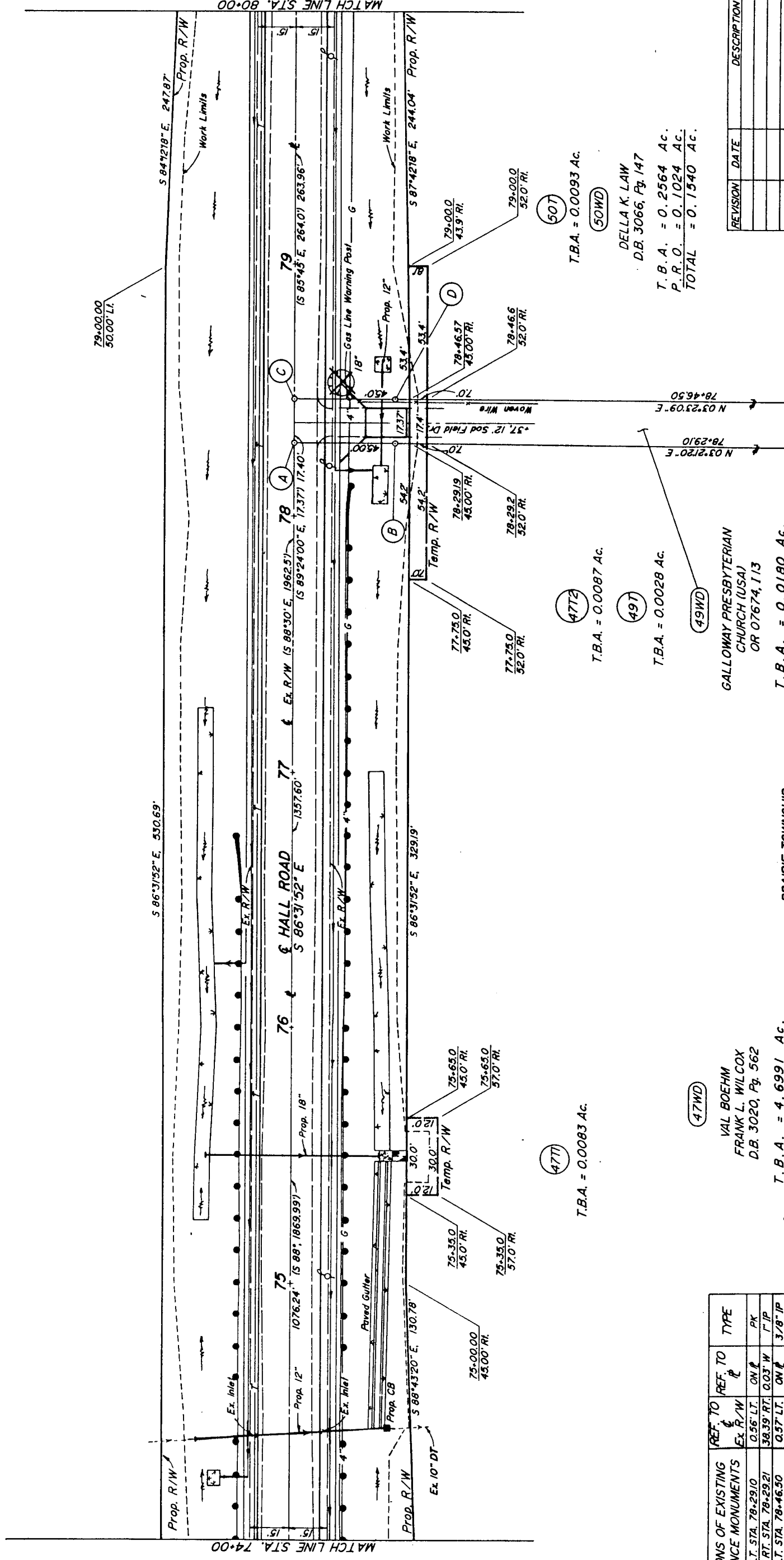

LOCATIONS OF EXISTING REFERENCE MONUMENTS	REF. TO EX. R/W	REF. TO REF. P	TYPE
A	0.56' LT. STA. 78+29.10	0.56' LT. ON #	PK
B	39.39' RT. STA. 78+29.21	0.03' W	1" IP
C	0.57' LT. STA. 78+46.50	0.57' LT. ON #	3/8" IP
D	39.45' RT. STA. 78+46.61	39.45' RT. 0.05' E	1" IP

(47WD)
VAL BOEHRM
FRANK L. WILCOX
D.B. 3020, Pg. 562
T.B.A. = 4.6991 Ac.
P.R.O. = 0.3706 Ac.
TOTAL = 4.3285 Ac.

(49WD)
GALLOWAY PRESBYTERIAN CHURCH (USA)
OR 07674, I/3
T.B.A. = 0.0180 Ac.
P.R.O. = 0.0060 Ac.
TOTAL = 0.0120 Ac.

(477E)
T.B.A. = 0.0087 Ac.
(49T)
T.B.A. = 0.0028 Ac.
(49WD)
T.B.A. = 0.0120 Ac.

(507)
T.B.A. = 0.0093 Ac.
(50WD)
DELLA K. LAW
D.B. 3066, Pg. 147
T.B.A. = 0.2564 Ac.
P.R.O. = 0.1024 Ac.
TOTAL = 0.1540 Ac.

REVISION	DATE	DESCRIPTION

RIGHT-OF-WAY STA. 74+00 TO STA. 80+00

103
103
18
18

HALL ROAD
FRA. CO. RD. No. 125

PRAIRIE TOWNSHIP
V.M.S. 5234

PRairie Township
V.M.S. 5742 & 9227

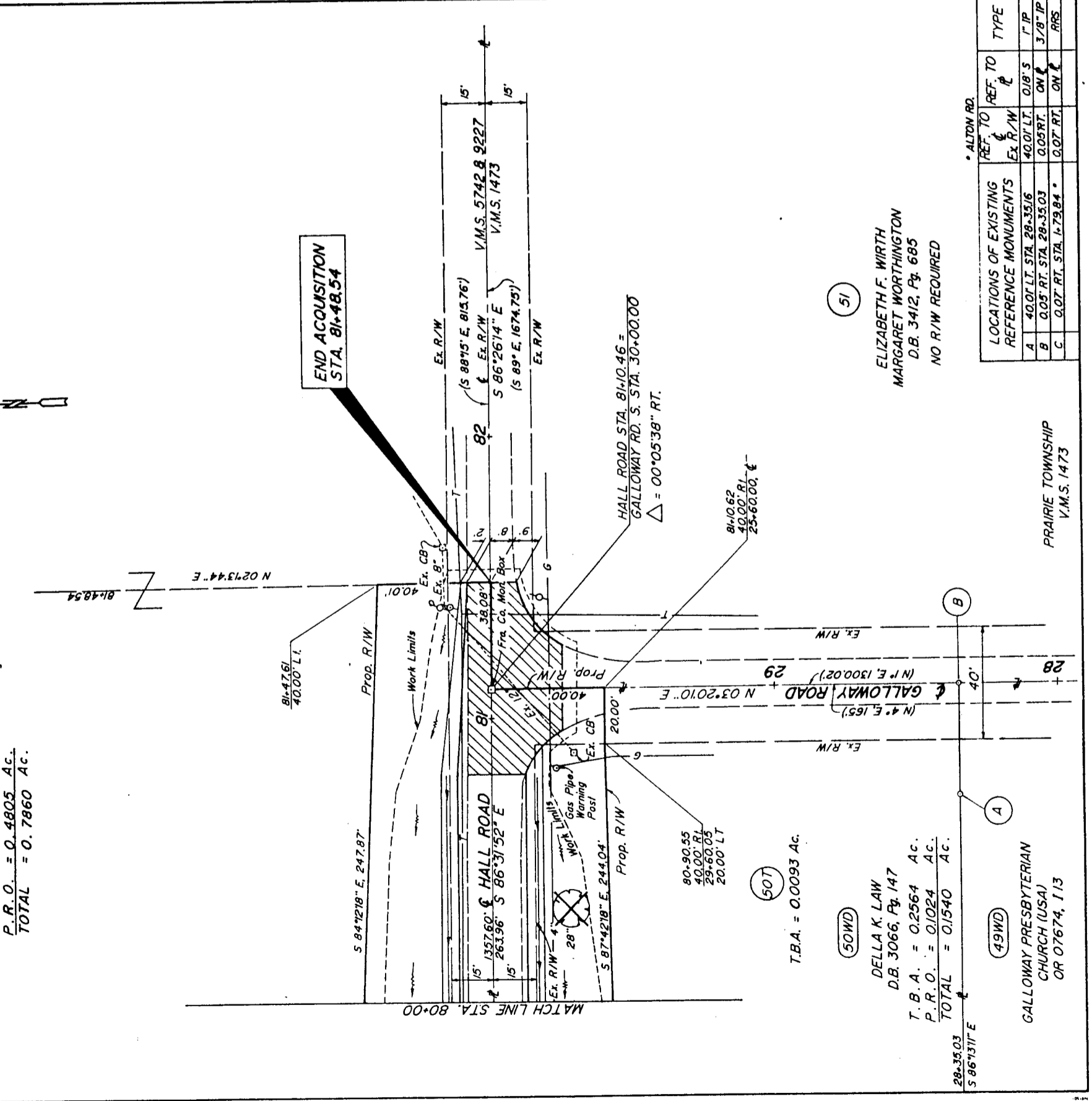
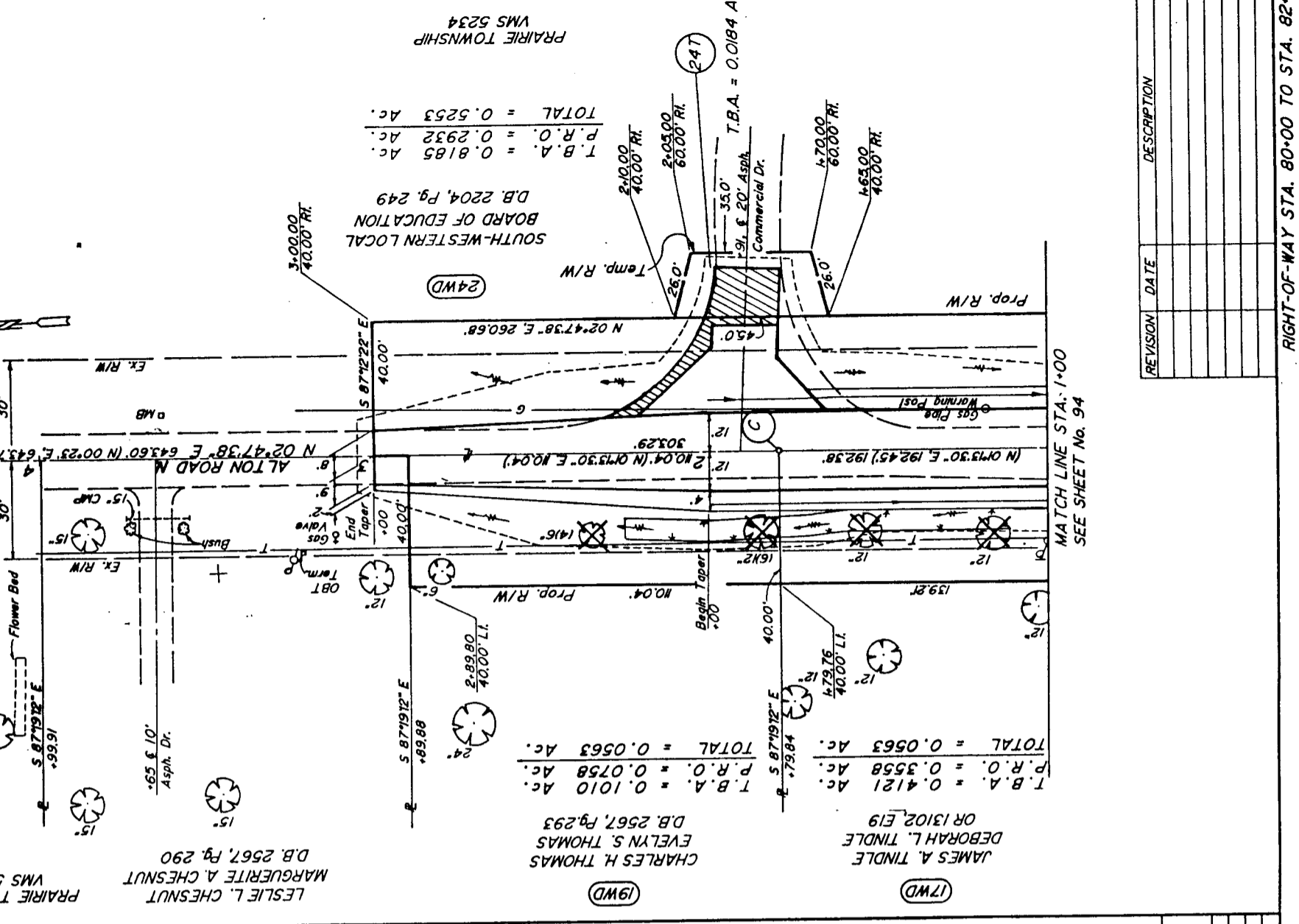

LUTHER E. KADERLY
 D.B. 2572, Pg. 118
 T.B.A. = 1.2665 Ac.
 P.R.O. = 0.4805 Ac.
 TOTAL = 0.7860 Ac.

ELIZABETH F. WIRTH
 MARGARET WORTHINGTON
 D.B. 3412, Pg. 685
 NO R/W REQUIRED

DELLA K. LAW
 D.B. 3066, Pg. 147
 T.B.A. = 0.2564 Ac.
 P.R.O. = 0.1024 Ac.
 TOTAL = 0.1540 Ac.

GALLOWAY PRESBYTERIAN
 CHURCH (USA)
 OR 07674, 113

PRAIRIE TOWNSHIP
 V.M.S. 1473

LOCATIONS OF EXISTING REFERENCE MONUMENTS	REF. TO REF. TO	TYPE
A 40.00' LT. STA. 28+35.16	Ex. R/W	1" IP
B 0.05' RT. STA. 28+35.03	0.05' RT.	3/8" IP
C 0.07' RT. STA. 1+79.84	0.07' RT.	RRS

REVISION	DATE	DESCRIPTION

RIGHT-OF-WAY STA. 80+00 TO STA. 82+00

11