

REER PTG. CO., COLS., O. CDE2508

\* \* \* \* \*

*M-125  
CUTTER NO. 1  
NOT TO SCALE*

SAWMILL ROAD - Sec. "C" Part, Perry Township (Establishing, Altering & Widening)

June 10, 1965

Board of County Commissioners  
Franklin County, Ohio

Gentlemen:-

The Ohio Department of Highways and this office have reviewed and discussed at length, the Sawmill Road interchange with 1-270-10.22N in Franklin County.

The Department has advised us that in order to justify a four lane highway on Sawmill Road through the interchange limits, at interstate cost, Franklin County Must agree to construct four lanes on Sawmill Road from the interchange limits south to S.R. #161. We were also informed this improvement could be made a part of the contract plans for 1-270-10.22N.

Since the limits of the Sawmill Road improvement south of the interchange limits are not eligible for interstate financing and secondary funds are not available, Franklin County would assume and contribute 100% of the cost, including engineering.

The Consulting Engineer for the State on the interstate project has submitted to this office a proposal for preparing detailed plans for the Sawmill Road improvement. Said proposal would comply with all provisions of the contract that they have with the State except the engineering fee. The Consultant has agreed to prepare said plans for a fee of 6.5% of the engineers estimated cost of construction - said construction costs being approximately \$175,000.00.

It is the opinion of this office that the improvement of Sawmill Road south of the interchange limits is a much needed project and being a part of the interstate contract plans the cost will be considerably less than if it were sold as an individual improvement.

In view of the above, we are presenting for your consideration a resolution of County Commissioners, proposing to cooperate with the Director of Highways, and a copy of the Consulting Engineer's proposal to develop the contract plans.

It is the recommendation of this office that the Resolution of Cooperation be approved and that the Board of County Commissioners agree to the engineering fee as submitted by the Consulting Engineer for preparing the engineering plans.

Respectfully submitted,

Guy Elbin, P.E.

By R. F. Koerner, P.E.  
Construction Engineer

Cont'd. - SAWMILL RD., Sec. "C" Pt., Perry Twp. (Establishing, Altering & Widening)

RESOLUTION OF COUNTY COMMISSIONERS PROPOSING TO COOPERATE  
WITH THE DIRECTOR OF HIGHWAYS  
(Chapter 5521 Ohio Revised Code)

Mr. Koontz moved the adoption of the following resolution:

BE IT RESOLVED, by the Board of County Commissioners of Franklin County, Ohio, that

WHEREAS, the public interest demands this improvement hereinafter described, therefore,

BE IT RESOLVED, that the public interest demands this improvement, under the provisions of Chapter 5521 Ohio Revised Code, of that part of Interstate Route No. 270-10.22 N situated in the County of Franklin, State of Ohio, and described as follows:

Beginning at a point just east of State Route No. 257 separation, thence easterly crossing Sawmill Road, easterly along a curve to the left, thence northeasterly crossing Smokey Row Road and the Chesapeake and Ohio Railway, thence northeasterly along a curve to the right, thence in an easterly direction to a point just west of the State Route No. 315 separation Construct a four (4) lane Interstate divided highway on new alignment with an interchange at Sawmill Road and grade separation at Smokey Row Road and the Chesapeake and Ohio Railway.

BE IT FURTHER RESOLVED, that the Board of Commissioners of Said Franklin County, Ohio, does hereby proposed to cooperate with the Director of Highways in the improvement of Interstate Route No. 270, as described hereinafter by assuming and contributing:

1. 100% of the cost of constructing four (4) lanes of pavement, and all necessary right-of-way for the above four (4) lanes on Sawmill Road between the south limit of the Sawmill Road interchange and State Route No. 161.
2. 100% of the cost of Preliminary Engineering, Construction Engineering, contingencies and other incidental expenses in connection with Item 1 above.

Thereupon, Mr. Hicks, seconded the said motion and upon the roll being called the result of the voice vote as follows:

Glenn L. Myers, AYE)  
Henry A. Koontz AYE)  
William M. Hicks AYE)

Commissioners of Franklin County, Ohio

In Witness Whereof, the undersigned County Commissioners of Franklin County sign in duplicate and certify to be correct in duplicate the foregoing resolution and action of said Board of County Commissioners thereon, this 11th day of June, 1965.

Glen L. Myers /S/  
William M. Hicks /S/  
Henry A. Koontz /S/  
Board of County Commissioners of  
Franklin County, Ohio.

\* \* \* \* \*

September 22, 1965

Board of County Commissioners  
Franklin County, Ohio

Gentlemen:-

I hereby request that proceedings be initiated by the Board of County Commissioners for establishing, altering and widening Sawmill Road, Section "C" Part, County Road No. 70, Perry Township, upon the following described centerline:

Beginning at a point on the existing centerline of Sawmill Road in the vicinity of S.R. 161; thence in a northerly direction to a point on the existing centerline of Sawmill Road in vicinity of Snouffer Road. The total length of the road to be established, altered and widened being approximately 0.55 miles.

The said Sawmill Road is located in Range 19, Township 2, Perry Township, U.S. Military Lands, Franklin County, Ohio.

The above improvement to consist of establishing, altering and widening the existing 40 foot minimum right-of-way to a width of not less than 80 feet.

If the request for the above mentioned road improvement is deemed necessary by your Honorable Board, this office will be prepared to view the proposed location with you at your earliest convenience. If so directed by your Board, we are of the opinion that a plat and report could be submitted to your Board on or before November 12, 1965.

Yours truly,

Guy Elbin, P.E.  
Franklin County Engineer

\* \* \* \* \*

September 23, 1966

ESTABLISHING, ALTERING AND WIDENING SAWMILL ROAD, SECTION  
"C" PART, COUNTY ROAD NO. 70, PERRY TOWNSHIP - BY UNANIMOUS  
VOTE OF THE BOARD OF COUNTY COMMISSIONERS OF FRANKLIN  
COUNTY, OHIO: VIEW: TUESDAY, OCTOBER 19, 1965, AT 10:30  
O'CLOCK A.M.; HEARING: FRIDAY NOVEMBER 12, 1965, AT  
10:00 O'CLOCK A.M.

Mr. Koontz offered the following preamble and resolution and moved the adoption of the same which motion was duly seconded by Mr. Southwick.

## Franklin County, Ohio ROAD RECORD No. 20

HEER PTE. CO., COLS. O. CD52506

Cont'd. - SAWMILL RD., Sec. "C" Pt., Perry Twp. (Establishing, Altering &amp; Widening)

WHEREAS, Section 5553.04 of the Revised Code of Ohio, provides that when the Board of County Commissioners is of the opinion that it will be necessary for the public convenience and welfare to locate, establish, alter, widen, straighten, vacate or change the direction of a public road, it shall so declare by resolution; therefore

BE IT RESOLVED, by the Board of County Commissioners of Franklin County, Ohio, all of said Board being present and voting thereon and in favor thereof, that they do hereby declare that it is necessary for the public convenience and welfare that proceedings be had and taken to establish, alter and widen the existing 40 foot minimum right-of-way of Sawmill Road, Section "C" Part, County Road No. 70, Perry Township to a width of not less than 80 feet upon the following described centerline:

Beginning at a point on the existing centerline of Sawmill Road in the vicinity of S.R. 161; thence in a northerly direction to a point on the existing centerline of Sawmill Road in the vicinity of Snouffer Road. The total length of the road to be established, altered and widened being approximately 0.55 miles.

The said Sawmill Road is located in Range 19, Township 2, Perry Township, U.S. Military Lands, Franklin County, Ohio.

BE IT FURTHER RESOLVED, that Tuesday, October 19, 1965, at 10:30 o'clock A.M. Eastern Standard Time, on the line of said proposed improvement be and the same is hereby fixed as the time and place for viewing same; and that Friday, November 12, 1965, at 10:00 o'clock A.M. Eastern Standard Time, at the Office of the Board of County Commissioners of Franklin County, Ohio, be and hereby is fixed as the time and place for final hearing thereon, and that the Clerk of the Board of County Commissioners of Franklin County, Ohio, be and hereby is directed to cause legal publication thereof to be made in accordance with law.

Voting Aye thereon: Glenn L. Myers, Henry A. Koontz and Robert T. Southwick.

\* \* \* \* \*

October 19, 1965

ESTABLISHING, ALTERING AND WIDENING SAWMILL ROAD,  
SECTION "C" PART, COUNTY ROAD NO. 70, PERRY TOWNSHIP,  
VIEWED - ENGINEER TO FILE PLANS BY NOVEMBER 12, 1965  
AT 10:00 A.M.

In the matter of the resolution adopted September 23, 1965, by the Board of County Commissioners of Franklin County, Ohio, relative to establishing, altering and widening Sawmill Road, Section "C" Part, County Road No. 70, Perry Township, Mr. Koontz offered the following preamble and resolution and moved the adoption of the same which motion was duly seconded by Mr. Southwick.

WHEREAS, on September 23, 1965, the Board of County Commissioners of Franklin County, Ohio, adopted a resolution declaring it necessary to establish, alter and widen Sawmill Road, Section "C" Part, County Road No. 70, Perry Township; and

WHEREAS, on the 23rd day of September, 1965, said Board of County Commissioners did fix the 19th day of October, 1965, at 10:30 o'clock A.M. on the line of said proposed improvement as the time and place for the viewing thereof, and did further fix the 12th day of November, 1965, at 10:00 o'clock A.M. at the Office of the Board of County Commissioners, Franklin County, Ohio, as the time and place for the final hearing on said improvement; and

WHEREAS, LEGAL NOTICE BY PUBLICATION IN THE Columbus Citizen-Journal, a newspaper published in and of general circulation in said County was given of the time and place for the viewing of said establishing, altering and widening and of the final hearing thereof; and

WHEREAS, the Board of County Commissioners of Franklin County, Ohio, did on the 19th day of October, 1965, the day fixed for the viewing of said proposed establishing, altering and widening, meet on the line thereof as described in said resolution of September 23, 1965, and heard all the proof offered by parties interested in and affected thereby and other persons competent to testify, and did go over and along the line of said proposed establishing, altering and widening and by actual view of same, and the premises along and adjacent thereto, which are to be affected thereby, and does find that the establishing, altering and widening of Sawmill Road, Section "C" Part, County Road No. 70, Perry Township, is of sufficient importance to require that the Engineer of Franklin County, Ohio, be instructed and directed to make a survey and plat thereof; therefore

BE IT RESOLVED, by the Board of County Commissioners of Franklin County, Ohio, that the Engineer of Franklin County, Ohio, be and hereby is authorized and instructed to make a survey and plat of the proposed establishing, altering and widening of Sawmill Road, Section "C" Part, County Road No. 70, Perry Township, an accurate and detailed description of each tract of land which will be necessary to be taken, together with the names of each owner, shall set stakes at the termini of each right-of-way line and at all angles between such termini, and at sufficient other points in the right-of-way lines so that the bounds of the proposed herein described road establishing, altering and widening may be discernible to property owners and others interested, and make report to the Board of County Commissioners on or before 10:00 o'clock A.M. of November 12, 1965, said report shall set forth the opinion of the County Engineer, either for or against the granting of said improvement, which report together with the survey and plat of the proposed improvement be deposited with the County Commissioners.

Voting Aye thereon: Glenn L. Myers, Henry A. Koontz and Robert T. Southwick.

\* \* \* \* \*

Cont'd. - SAWMILL RD., Sec. "C" Pt., Perry Twp. (Establishing, Altering & Widening)

Nov. 12, 1965

Board of County Commissioners  
Franklin County, Ohio

SUBJECT PROJECT: Establishing, Altering & Widening Sawmill Road, Section "C" Part,  
County Road No. 70, Perry Township.

Gentlemen:-

Due to the amount of work involved, I hereby request that the hearing relative to the subject project, scheduled for this day November 12, 1965, be continued to 10:00 A.M., Tuesday, January 11, 1966.

Yours truly,

Guy Elbin, /S/  
County Engineer

\* \* \* \* \*

November 15, 1965

HEARING SCHEDULED NOVEMBER 12, 1965 for ESTABLISHING,  
ALTERING AND WIDENING SAWMILL ROAD, SECTION "C" PART,  
COUNTY ROAD NO. 70, PERRY TOWNSHIP, CONTINUED TO 10:00  
O'CLOCK A.M., TUESDAY, JANUARY 11, 1966.

On motion of Mr. Southwick seconded by Mr. Myers, the hearing scheduled for November 12, 1965, relative to establishing, altering and widening Sawmill Road, Section "C" Part, County Road No. 70, Perry Township, be and it hereby is continued to 10:00 o'clock A.M., Tuesday, January 11, 1966, at the request of the Franklin County Engineer/

Voting Aye thereon: Glenn L. Myers and Robert T. Southwick.

Absent and not voting: Henry A. Koontz.

\* \* \* \* \*

January 11, 1966

Board of County Commissioners  
Franklin County, Ohio.

SUBJECT PROJECT: Establishing, Altering, and Widening Sawmill Road, Section "C" Part,  
County Road No. 70, Perry Township.

Gentlemen:-

Due to the amount of work involved, I hereby request that the hearing relative to the subject project, scheduled this day, January 11, 1966, be further continued to 10:00 A.M., Thursday, February 24, 1966.

Yours truly,

Guy Elbin, P.E.  
Franklin County Engineer

By Cletus E. McPherson, P.E.  
Chief Deputy Engineer

\* \* \* \* \*

January 11, 1966

HEARING SCHEDULED JANUARY 11, 1966, FOR ESTABLISHING,  
ALTERING AND WIDENING SAWMILL ROAD, SECTION "C" PART,  
COUNTY ROAD NO. 70, PERRY TOWNSHIP, CONTINUED TO 10:00  
O'CLOCK A.M., WEDNESDAY, MARCH 2, 1966.

On motion of Mr. Myers seconded by Mr. Southwick, the hearing schedules for January 11, 1966, relative to establishing, altering and widening Sawmill Road, Section "C" Part, County Road No. 70, Perry Township, be and it hereby is continued to 10:00 o'clock A.M., Wednesday, March 2, 1966, at the request of the Franklin County Engineer.

Voting Aye thereon: Henry A. Koontz, Glenn L. Myers and Robert T. Southwick.

\* \* \* \* \*

March 2, 1966

Board of County Commissioners  
Franklin County, Ohio

SUBJECT PROJECT: Establishing, Altering & Widening Sawmill Road, Section "C"  
Part, County Road No. 70, Perry Township.

Gentlemen:-

Due to the amount of work involved, I hereby request that the hearing relative to the subject project, scheduled this day, March 2, 1966, be further continued to 10:00 o'clock A.M., Monday, April 18, 1966.

Yours truly,

Guy Elbin, P.E.  
Franklin County Engineer

\* \* \* \* \*

March 2, 1966

HEARING SCHEDULED MARCH 2, 1966, FOR ESTABLISHING, ALTERING  
AND WIDENING SAWMILL ROAD, SECTION "C" PART, COUNTY ROAD NO.  
70, PERRY TOWNSHIP, CONTINUED TO 10:00 O'CLOCK A.M., MONDAY,  
APRIL 18, 1966.

On motion of Mr. Myers seconded by Mr. Southwick, the hearing scheduled for March 2, 1966, relative to establishing, altering and widening Sawmill Road, Section "C" Part, County Road No. 70, Perry Township, be and it hereby is further continued to 10:00 o'clock A.M., Monday, April 18, 1966, at the request of the Franklin County Engineer.

Voting Aye thereon: Henry A. Koontz, Glenn L. Myers and Robert T. Southwick.

\* \* \* \* \*

Cont'd. - SAWMILL RD., Sec. "C" Pt., Perry Twp. (Establishing, Altering & Widening)

April 18, 1966

Board of County Commissioners  
Franklin County, Ohio

SUBJECT PROJECT: Establishing, Altering and Widening Sawmill Road, Section "C" Part,  
County Road No. 70, Perry Township.

Gentlemen:-

Due to the amount of work involved, I hereby request that the hearing relative to the subject project, scheduled for this day, April 18, 1966, be further continued to 10:00 o'clock A.M., Friday, May 27, 1966.

Yours truly,

Guy Elbin, P.E.  
Franklin County Engineer

\* \* \* \* \*

April 18, 1966

HEARING SCHEDULED APRIL 18, 1966, FOR ESTABLISHING, ALTERING AND WIDENING SAWMILL ROAD, SECTION "C" PART, COUNTY ROAD NO. 70, PERRY TOWNSHIP FURTHER CONTINUED TO 10:00 O'CLOCK A.M., FRIDAY MAY 27, 1966.

On motion of Mr. Myers, seconded by Mr. Southwick, the hearing scheduled for April 18, 1966, relative to establishing, altering and widening Sawmill Road, Section "C" Part, County Road No. 70, Perry Township, be and it hereby is further continued to 10:00 o'clock A.M., Friday, May 27, 1966, at the request of the Franklin County Engineer.

Voting Aye thereon: Henry A. Koontz, Glenn L. Myers and Robert T. Southwick.

\* \* \* \* \*

May 27, 1966

Board of County Commissioners  
Franklin County, Ohio

SUBJECT PROJECT: Establishing, Altering and Widening Sawmill Road,  
Section "C" Part, County Road No. 70, Perry Township.

Gentlemen:-

Due to the amount of work involved, I hereby request that the hearing relative to the subject project, scheduled for this day, May 27, 1966, be further continued to 10:00 o'clock A.M., Friday, June 24, 1966.

Yours truly,

Guy Elbin, P.E.  
Franklin County Engineer

\* \* \* \* \*

May 27, 1966

HEARING SCHEDULED MAY 27, 1966, FOR ESTABLISHING, ALTERING AND WIDENING SAWMILL ROAD, SECTION "C" PART, COUNTY ROAD NO. 70, PERRY TOWNSHIP FURTHER CONTINUED TO 10:00 O'CLOCK A.M., FRIDAY, JUNE 24, 1966.

On motion of Mr. Myers, seconded by Mr. Koontz, the hearing scheduled for May 27, 1966, relative to establishing, altering and widening Sawmill Road, Section "C" Part, County Road No. 70, Perry Township, be and it is further continued to 10:00 o'clock A.M., Friday, June 24, 1966, at the request of the Franklin County Engineer.

Voting Aye thereon: Henry A. Koontz and Glenn L. Myers.

Absent and not voting: Robert T. Southwick.

\* \* \* \* \*

June 24, 1966

Board of County Commissioners  
Franklin County, Ohio

SUBJECT PROJECT: Establishing, Altering and widening Sawmill Road, Section "C" Part,  
County Road No. 70, Perry Township.

Gentlemen:-

Due to the amount of work involved, I hereby request that the hearing relative to the subject project, scheduled for this day, June 24, 1966, be further continued to 10:00 o'clock A.M., Friday, July 29, 1966.

Yours truly,

Guy Elbin, P.E.  
Franklin County Engineer

\* \* \* \* \*

June 24, 1966

HEARING SCHEDULED JUNE 24, 1966, FOR ESTABLISHING, ALTERING AND WIDENING SAWMILL ROAD, SECTION "C" PART, COUNTY ROAD NO. 70, PERRY TOWNSHIP FURTHER CONTINUED TO 10:00 O'CLOCK A.M. FRIDAY, JULY 29, 1966.

On motion of Mr. Myers, seconded by Mr. Southwick, the hearing scheduled for June 24, 1966, relative to establishing, altering and widening Sawmill Road, Section "C" Part, County Road No. 70, Perry Township, be and it hereby is further continued to 10:00 o'clock A.M., Friday, July 29, 1966, at the request of the Franklin County Engineer.

Voting Aye thereon: Henry A. Koontz, Glenn L. Myers and Robert T. Southwick.

\* \* \* \* \*

Cont'd. - SAWMILL RD., Sec. "C" Pt., Perry Twp. (Establishing, Altering & Widening)

July 29, 1966

Board of County Commissioners  
Franklin County, Ohio

SUBJECT PROJECT: ESTABLISHING, ALTERING AND WIDENING SAWMILL ROAD,  
SECTION "C" PART, COUNTY ROAD NO. 70, PERRY TOWNSHIP.

Gentlemen:-

Due to the amount of work involved, I hereby request that the hearing relative to the subject project, scheduled for this day, July 29, 1966, be further continued to 10:00 o'clock A.M., Friday, August 19, 1966.

Yours truly,

Guy Elbin, P.E.  
Franklin County Engineer

\* \* \* \* \*

July 29, 1966

HEARING SCHEDULED JULY 29, 1966, FOR ESTABLISHING,  
ALTERING AND WIDENING SAWMILL ROAD, SECTION "C" PART,  
COUNTY ROAD NO. 70, PERRY TOWNSHIP FURTHER CONTINUED  
TO 10:00 O'CLOCK A.M., FRIDAY, AUGUST 19, 1966.

On motion of Mr. Myers seconded by Mr. Southwick the hearing scheduled for July 29, 1966, relative to the establishing, altering and widening Sawmill road, Section "C" Part, County Road No. 70, Perry Township, be and it hereby is further continued to 10:00 o'clock A.M. Friday, August 19, 1966, at the request of the Franklin County Engineer.

Voting Aye thereon: Henry A. Koontz, Robert T. Southwick and Glenn L. Myers.

\* \* \* \* \*

August 19, 1966

ESTABLISHING, ALTERING AND WIDENING SAWMILL ROAD,  
SECTION "C" PART, COUNTY ROAD NO. 70, PERRY TOWNSHIP -  
APPROVED.

Pursuant to continuation, in the matter of establishing, altering and widening Sawmill Road, Section "C" Part, County Road No. 70, Perry Township, Mr. Southwick offered the following preamble and resolution and moved the adoption of the same, which motion was duly seconded by Mr. Myers.

WHEREAS, on the 19th day of October, 1965, the Board of County Commissioners of Franklin County, Ohio, did by resolution duly adopted, authorize and direct the Engineer of Franklin County, Ohio, to make a report in writing relative to the establishing, altering and widening of Sawmill Road, Section "C" Part, County Road No. 70, Perry Township, to said Board on or before 10:00 o'clock A.M., of November 12th, 1965, said report to be in manner and form prescribed in Section 5553.06 of the Revised Code of Ohio; and

WHEREAS, pursuant to continuation, this 19th day of August, 1966, was fixed as the final hearing in said matter and the County Engineer having filed his report thereon and plat thereof and recommended that Sawmill Road, Section "C" Part, County Road No. 70, Perry Township be established, altered and widened to the various widths as described in said report and shown on said plat; and

WHEREAS, no objections to said improvement were made; and

WHEREAS, the Board of County Commissioners of Franklin County, Ohio, finds that the public welfare and convenience require the establishing, altering and widening of Sawmill Road, Section "C" Part, as shown in the report, and on the plat submitted by the County Engineer; now therefore

BE IT RESOLVED, by the Board of County Commissioners of Franklin County, Ohio, that said Sawmill Road, Section "C" Part, herein referred to, is hereby found and determined to be of sufficient importance to the public convenience and welfare to cause the establishing, altering and widening thereof as recommended by the County Engineer, and as shown on the plat submitted by said Engineer.

Voting Aye thereon: Henry A. Koontz, Robert T. Southwick and Glenn L. Myers.

\* \* \* \* \*

# ESTABLISHING , ALTERING AND WIDENING SAWMILL ROAD SECTION "C" PART COUNTY ROAD N<sup>o</sup> 70 PERRY TOWNSHIP FRANKLIN COUNTY , OHIO

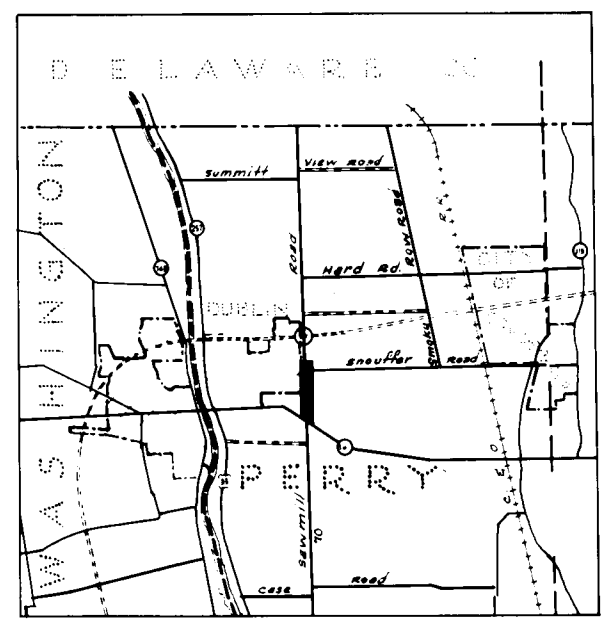

VICINITY MAP

█ Denotes Location

Approved \_\_\_\_\_  
Date \_\_\_\_\_ FRANKLIN COUNTY DEPUTY ENGINEER

Approved \_\_\_\_\_  
Date 8/19/66 *Guy Elbin* FRANKLIN COUNTY ENGINEER

\_\_\_\_\_  
*Henry [unclear]*  
*Paul [unclear]*

Approved \_\_\_\_\_  
Date 8/19/66 *Allen [unclear]* BOARD OF COUNTY COMMISSIONERS

# SUMMARY OF ADDITIONAL RIGHT OF WAY REQUIRED

NUMBER OF OWNERS -

ENGRS. PARCEL NO.	AUDITORS PARCEL NO.	OWNER	DEED RECORD		DEED AREA	TO BE ACQUIRED		NET RESIDUE		SHEET NO.	TYPE OF FUNDS	REMARKS
			BOOK	PAGE		LAND (NET)	PRESENT ROAD OCCUPIED	BLDGS	LEFT			
4115A-WD 4115A-T	66	John I. & Bernice Thomas	1080	546	34.37	1.28 0.48 1.61	0.15 0.03 0.07					State Funds - 26.78 Acres Conveyed T Parcel to remove building State Funds - Planimetered Areas
4115D-WD 4115D-T	179	Samuel McGurer	1911	34	79.72	1.47 0.04	0.16					State Funds - Planimetered Area T Parcel for Drainage
4118E-WL 4118E-WD 4118E-T	905	Glenn O. & Lois A. Schwab	1998	336	3.349	0.054 0.02 0.004	0.144 0.10					State Funds - Planimetered Area T Parcel for Drainage
4118F-WD 4118F-T	1073	Elizabeth Paguro	2490	493	0.946	0.05 0.003	0.24					Sawmill Rd = 0.23 Ac. Sprouffer Rd = 0.01 Ac. T Parcel for Drainage
4118E-WD 4118E-T	36	Robert D. & Ruth L. Thompson	1506	13	9.197	0.15 0.004	0.48					2.964 Acres Conveyed Sawmill Rd = 0.47 Ac. Sprouffer Rd = 0.01 Ac. T Parcel for Driveway
4118S-WD 4118S-T 4118S-TI	40	Bruce A. & Margaret P. Chamlis	2656	475	5.00	0.10 0.01 0.01	0.25					4118S-T for Driveway 4118S-TI for Drainage T Parcel for Driveway & Drainage
4150-WD 4150-T	830 831	Paul J. & Jean D. Abbott	2089 2074	324 152	Lot 14 & 15	0.03 Ac. 4.29						T Parcel for Drainage
4151-T	829	Richard J. & Mildred Kuenning	2289	335	Lot 13	134						T Parcel for Driveway & Drainage
4152-T	828	Douglas M. & Dorothy J. Fergusson	2276	22	Lot 12	693						T Parcel for Driveway & Drainage
4153-T 4153-TI	827	Robert Frank Schwartz	2051	161	Lot 11	493 207						4153-T for Driveway 4153-TI for Drainage
4154-T 4154-TI	825 826	Lawrence R. & Marjorie M. Wharton	2094 2102	477 219	Lot 9 & 10	600 207						4154-T for Driveway & Drainage 4154-TI for Drainage
4155-T 4155-TI	823 824	Petro T. & Sara Jane Kanatas	2076 2081	459 613	Lot 7 & 8	550 350						4155-T for Drainage 4155-TI for Driveway
4156-T	822	Bruce W. & Donna D. Douglass	2464	139	Lot 6	600						T Parcel for Driveway & Drainage
4158-T	821	James M. & Dolores E. Han	2375	126	Lot 5	550						T Parcel for Drainage & Driveway
4159-T	820	Stella Black	2542	317	Lot 4	400						T Parcel for Driveway
4161-T	817 818	Standard Oil Company	2113	77	Lot 1 & 2	450						T Parcel for Drainage
4162-WD	84, 70	Furvis, Grandy & Company	2637	610	41.975	0.20 0.31						State Funds T Parcel for Drainage
4163-WD 4163-T	7	Summer & Company	2424	368	25.327	0.70 0.01	1.05					State Funds - Sawmill Rd = 0.04 Ac. SR 121 = 0.38 Ac. T Parcel for Drainage
4164-WD 4164-T	1009	Standard Oil Company	2041	504	25.353	0.42 0.30 0.007	0.67 0.42					State Funds T Parcel for Drainage
4165-T	1008	Tremarco Corporation	2042	37	0.665	0.01						State Funds

ENGRS. PARCEL NO.	AUDITORS PARCEL NO.	OWNER	DEED RECORD BOOK	DEED RECORD PAGE	DEED AREA	TO BE ACQUIRED LAND (NET)	TO BE ACQUIRED PRESENT ROAD OCCUPIED	NET RESIDUE BLDGS	NET RESIDUE LEFT	NET RESIDUE RIGHT	SHEET NO.	TYPE OF FUNDS	REMARKS
-------------------	---------------------	-------	------------------	------------------	-----------	---------------------------	--------------------------------------	-------------------	------------------	-------------------	-----------	---------------	---------

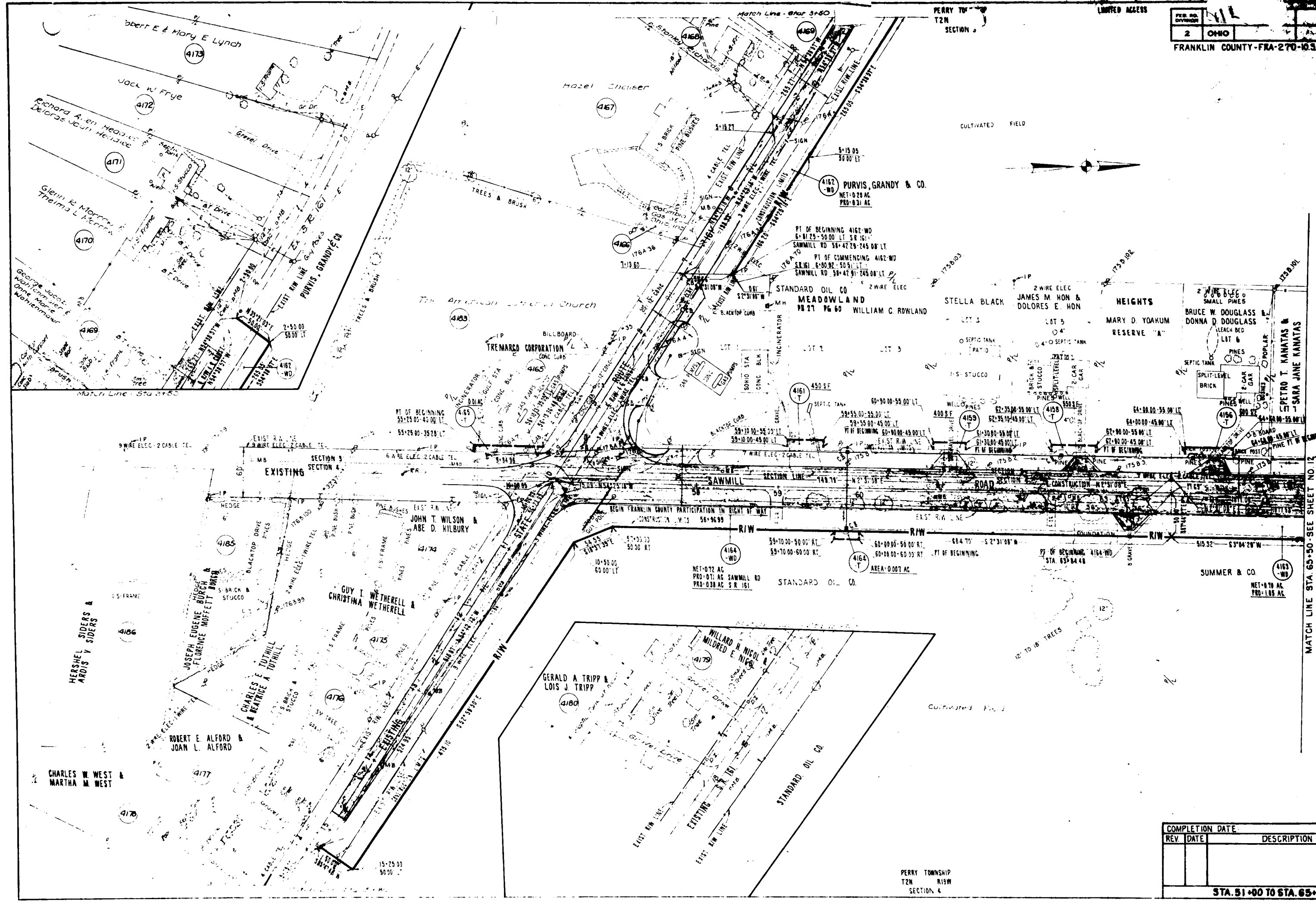

COMPLETION DATE		SCALE
REV.	DATE	DESCRIPTION

PERRY TOWNSHIP  
 T2N R19W  
 SECTION 4

STA. 51+00 TO STA. 65+50 SAWMILL RD.

MATCH LINE STA. 65+50 - SEE SHEET NO. 12

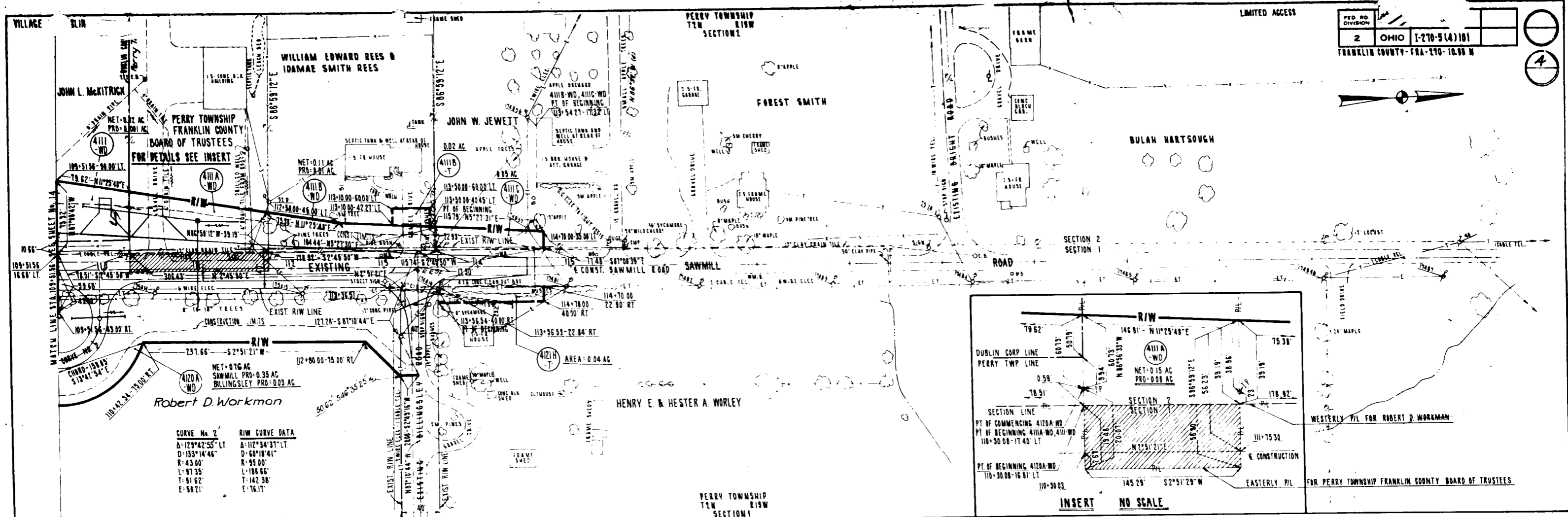

FED. RD. DIVISION  
 2 OHIO T-270-5(4)101  
 FRANKLIN COUNTY - FRA-170-10.99 W

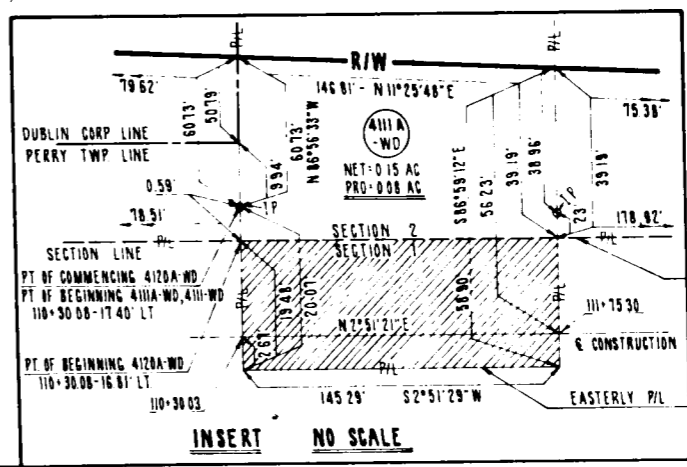

**CURVE No. 2**  
 A: 129°42'55" LT  
 D: 133°14'46"  
 R: 43.00'  
 L: 97.35'  
 T: 91.62'  
 E: 58.21'

**R/W CURVE DATA**  
 A: 112°34'31" LT  
 D: 60°10'41"  
 R: 99.00'  
 L: 186.66'  
 T: 142.38'  
 E: 76.11'

PERRY TOWNSHIP  
 T2N R19W  
 SECTION 1

Village of Dublin

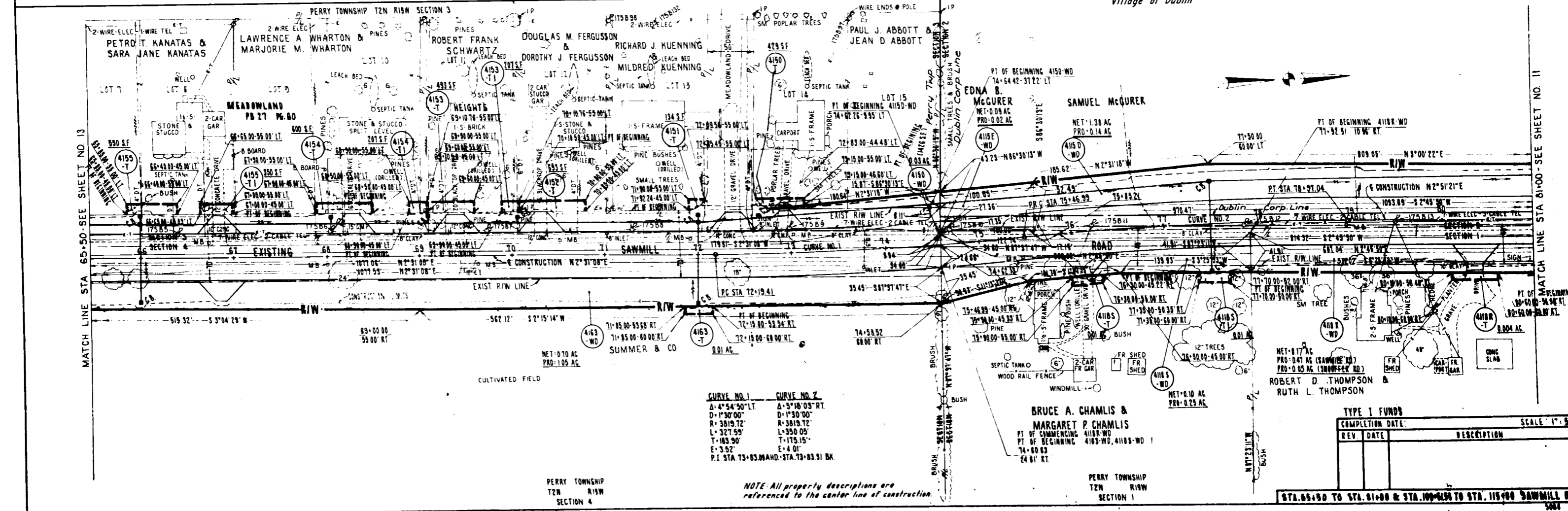

**CURVE NO. 1**  
 A: 4°54'50" LT  
 D: 1°30'00"  
 R: 3819.72'  
 L: 327.59'  
 T: 163.50'  
 E: 3.92'

**CURVE NO. 2**  
 A: 5°18'03" RT  
 D: 1°30'00"  
 R: 3819.72'  
 L: 350.05'  
 T: 175.15'  
 E: 4.01'

P.I. STA 73+83.99 AND STA. 73+83.91 BK

**BRUCE A. CHAMLIS & MARGARET P. CHAMLIS**  
 PT OF COMMENCING 4118-WD  
 PT OF BEGINNING 4103-WD, 4108-WD 1  
 74+60.83  
 84.61 RT.

TYPE I FUNDS  
 COMPLETION DATE: \_\_\_\_\_ SCALE: 1" = 50'

REV	DATE	DESCRIPTION

NOTE: All property descriptions are referenced to the center line of construction.

PERRY TOWNSHIP  
 T2N R19W  
 SECTION 4

PERRY TOWNSHIP  
 T2N R19W  
 SECTION 1

STA. 65+50 TO STA. 81+00 & STA. 100+00 TO STA. 115+00 SAWMILL RD.

PER. NO.	DIVISION	5
2	OHIO	

FRANKLIN COUNTY - F&A 270-1055 H  
 PERRY TOWNSHIP T2N R19W SECTION 1

CURVE NO. 1 CURVE NO. 2  
 A: 138°45'03" R: 48'45'03" L.T.  
 D: 95°29'35" D: 51°11'45"  
 R: 60.00' R: 100.00'  
 L: 145.30' L: 85.00'  
 T: 159.42' T: 45.31'  
 E: 110.34' E: 9.79'

JOHN I. THOMAS

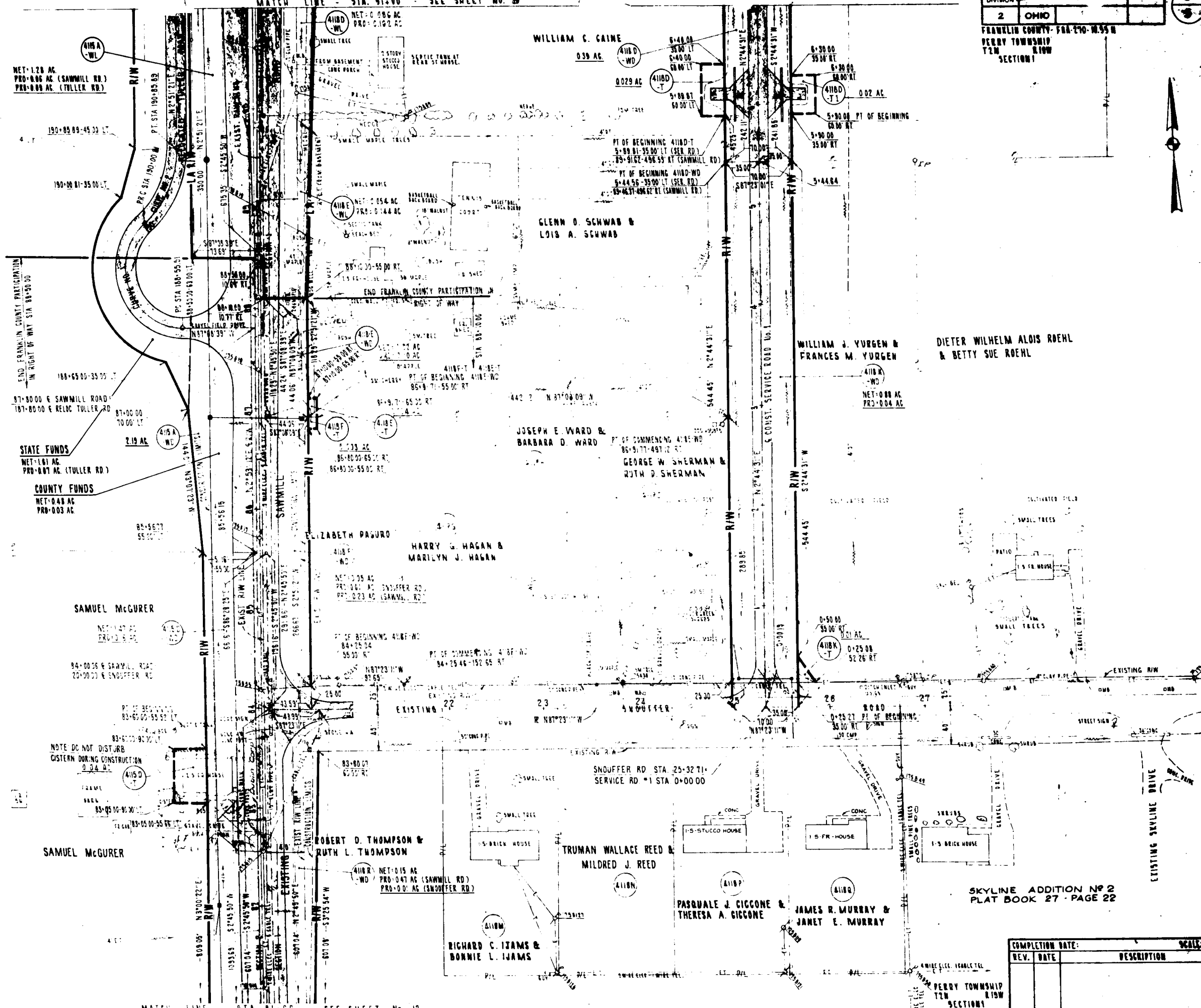

COMPLETION DATE:		SCALE: 1"=40'
REV.	DATE	DESCRIPTION

FRANKLIN COUNTY - F&A 270-1055 H  
 PERRY TOWNSHIP T2N R19W SECTION 1  
 TYPE 'I' PLANS R/W PLANS - STA. 81+00 TO STA. 91+00 SAWMILL RD