

* * * * *

February 3, 1959

VACATION OF PORTIONS OF WESSEX COURT, SAXON
COURT, LAKE PARK DRIVE AND DEDICATION IN
WINCHESTER NO. 2, SUBDIVISION IN MADISON
TOWNSHIP - 58-14 - GRANTED.

This being the day and hour set for the purpose of considering claims for compensation and damages that may be filed in the matter of the vacation of portions of Wessex Court, Saxon Court, Lake Park Drive and Dedication in Winchester No. 2, Subdivision in Madison Township, same came on and the Board of County Commissioners of Franklin County, Ohio, finds that there were no claims filed and Mr. Koontz offered the following resolution and moved the adoption of the same, which motion was duly seconded by Mr. McCoy:

BE IT RESOLVED, by the Board of County Commissioners of Franklin County, Ohio, that the vacation of portions of Wessex Court, Saxon Court, Lake Park Drive and Dedication in Winchester No. 2, Subdivision in Madison Township, as recommended by the County Engineer, be vacated, and as described in his report and shown on the plat submitted by him on the 27th day of January, and the same is declared vacated, excepting, however, utilities that are now within this Court and the Easement granted by the sub-dividers for utilities, which are not vacated.

Voting Aye thereon: D. J. Kunz, Nathan A. McCoy Jr. and Henry A. Koontz.

* * * * *

VAC. OF A PART OF LINCOLN RD., EDGEWOOD DRIVE, ETC. IN MIDWEST BLVD. SUBDVN. CLINTON & PERRY TWPS.

PUBLIC ROAD PETITION

Columbus, Ohio
December 9, 1958

To the Honorable Board of County Commissioners of Franklin County, Ohio:

The undersigned petitioners, freeholders of said County, residing in the vicinity of the proposed improvement hereinafter described, respectfully represent that the public convenience and welfare require the vacating of the following Public Roads on the lines hereinafter described; and make application to you to institute and order proper proceedings in the premises for vacating of such roads, the same not being roads on the State Highway System.

The same being situate in the Midwest Boulevard Subdivision as the same is of record in Plat Book 15, page 30, Recorder's Office, Franklin County, Ohio.

The following is the general route and termini of said roads.

LINCOLN ROAD IN CLINTON AND PERRY TOWNSHIPS

Lincoln Road in Perry and Clinton Townships Beginning at a point at the northeast corner of the intersection of Lincoln Road and Mobile Drive; thence east on the north line of Lincoln Road ~~xxxxxxxxxxx~~ 622.4 feet, more or less, to the northwest corner of Lincoln Road and Inglewood Avenue; thence south 50 feet, more or less, to the southwest corner of Lincoln Road and Inglewood Avenue; thence westerly along the south line of Lincoln Road 632.6 feet, more or less, to the southeast corner of Lincoln Road and Mobile Drive; thence north along the east line of Mobile Drive to the place of beginning.

Franklin County, Ohio ROAD RECORD No. 19

Made by The Cott Index Company, Columbus, Ohio

Contd. - Vac. of part of Lincoln Rd., Edgewood Drive, Etc. in Midwest Blvd. Subdm. Clinton & Perry Twps.

EDGEWOOD DRIVE IN CLINTON AND PERRY TOWNSHIPS

Edgewood Drive in Perry and Clinton Townships-- Beginning at a point at the northeast corner of Edgewood Drive and Mobile Drive; thence east along the north line of Edgewood Drive 640 feet, more or less, to the northwest corner of Edgewood Drive and Inglewood Avenue; thence south 50 feet, more or less, to the southwest corner of Edgewood Drive and Inglewood Avenue; thence west along the south line of Edgewood Drive 655 feet, more or less, to the southeast corner of Edgewood Drive and Mobile Drive, thence north along the east line of Mobile Drive 50 feet, more or less, to the place of beginning.

MIDWEST DRIVE IN CLINTON AND PERRY TOWNSHIPS

Midwest Drive in Clinton and Perry Townships--Beginning at a point which is the southwest corner of Midwest Drive and Winton Road; thence south along the west line of Midwest Drive a distance of 753.2 feet, more or less, to the southwest corner of Midwest Drive and an 8 foot, more or less, alley; thence east on the south line of said alley a distance of 50 feet, more or less, being the southeast corner of Midwest Drive and said 8 foot, more or less, alley; thence northerly along the east line of Midwest Drive 776.2 feet, more or less, to the southeast corner of the intersection of Midwest Drive and Winton Road; thence westerly 50 feet, more or less, to the southwest corner of the intersection of Midwest Drive and Winton Road, being the place of beginning.

INGLEWOOD AVENUE IN CLINTON TOWNSHIP

Inglewood Avenue in the Township of Clinton Beginning at a point which is the southwest corner of the intersection of Inglewood Avenue and Winton Road; thence southerly along the west line of Inglewood Avenue a distance of 850.7 feet, more or less, to the southwest corner of the intersection of Inglewood Avenue and an 8 foot, more or less, alley; thence easterly on the south line of said alley a distance of 42 feet, more or less, to a point which is the southeast corner of Inglewood Avenue and said alley; thence northerly along the east line of Inglewood Avenue 877.7 feet, more or less, to a point being a southeast corner of the intersection of Inglewood Avenue and Winton Road; thence westerly 42 feet, more or less, to the place of beginning.

A 15 FOOT ALLEY LOCATED ON THE EAST SIDE OF MIDWEST BOULEVARD SUBDIVISION SITUED IN CLINTON TWP.

Beginning at a point, being the southwest corner of Winton Road and said alley; thence south along the west line of said alley 920 feet, more or less, to a point being in the south line of an 8 foot, more or less, alley extending along the south side of said subdivision; thence easterly along the south line of said 8 foot, more or less, alley 15 feet, more or less, to a point; thence northerly along the east line of said 15 foot, more or less, alley 930 feet, more or less, to a point, being the southeast corner of Winton Road and said alley; thence westerly 42 feet, more or less, to the place of beginning.

A 8 FOOT ALLEY LOCATED ON THE SOUTH SIDE OF MIDWEST BOULEVARD SUBDIVISION SITUATED IN CLINTON AND PERRY TOWNSHIPS.

Beginning at a point which is the northeast corner of Mobile Drive and said alley; thence easterly along the north line of said alley 795 feet, more or less, to the southeast corner of Lot 44 in said Midwest Boulevard subdivision; thence southerly 8 feet, more or less, to a point in the south line of said alley; thence westerly along the south line of said alley 800 feet, more or less, to a point in the east line of Mobile Drive; thence north along the east line of Mobile Drive 8 feet, more or less, to the place of beginning.

A 16 FOOT ALLEY BETWEEN LINCOLN ROAD AND WINTON ROAD IN CLINTON TOWNSHIP.

Beginning in the east line of Midwest Drive 122 feet, more or less, south of the southeast corner of the intersection of Midwest drive and Winton Road; thence easterly along the north line of said alley 147 feet, more or less, to a point in the west line of Inglewood Avenue; thence south 16 feet, more or less, to a point in the west line of Inglewood Avenue; thence westerly along the south line of said alley a distance of 147 feet, more or less, to a point in the east line of Midwest Drive; thence northerly on the east line of Midwest Drive 16 feet, more or less, to the place of beginning.

A 16 FOOT ALLEY BETWEEN LINCOLN AND WINTON ROADS IN PERRY TOWNSHIP.

Beginning at a point in the east line of Mobile Drive; 117 feet, more or less, south of the northwest corner of Lot 65 in Midwest Boulevard Subdivision; thence easterly a distance of 400 feet on the north line of said alley to a point in the west line of Midwest Drive; thence south 16 feet, more or less, to a point in the west line of Midwest Drive; thence westerly along the south line of said alley 400 feet, more or less, to a point in the east line of Mobile Drive; thence northerly 16 feet, more or less, to the place of beginning.

A 16 FOOT ALLEY BETWEEN LINCOLN ROAD AND EDGEWOOD DRIVE IN CLINTON TOWNSHIP

Beginning at a point in the east line of Midwest Drive at a point 137.6 feet, more or less, south of the southeast corner of the intersection of Midwest Drive and Lincoln Road; thence easterly along the north line of said alley a distance of 213.8 feet, more or less, to a point in the west line of Inglewood Avenue; thence south along the west line of Inglewood Avenue 16 feet, more or less, to a point; thence westerly along the south line of said alley a distance of 213.8 feet, more or less, to a point in east line of Midwest Drive; thence northerly 16 feet, more or less, to the place of beginning.

A 16 FOOT ALLEY BETWEEN LINCOLN ROAD AND EDGEWOOD DRIVE IN PERRY TOWNSHIP.

Beginning at a point in the west line of Midwest Drive which point is 139.1 feet, more or less, south of the Southwest corner of the intersection of Midwest Drive and Lincoln Road; thence westerly on the north line of said alley a distance of 150 feet, more or less to a point in the east lot line of Lot 79 in Midwest Boulevard Subdivision; thence south on said lot line 16 feet, more or less, to a point at the northwest corner of Lot 78 in Midwest Boulevard Subdivision; thence easterly along the south line of said alley 150 feet, more or less, to a point in the west line of Midwest Drive; thence northerly along the west line of Midwest Drive 16 feet, more or less, to the place of beginning.

EXCEPTING THE EXISTING UTILITY RIGHTS SITUATED WITHIN THE ABOVE STATED ROADS SOUGHT TO BE VACATED, IF ANY.

This instrument was prepared by Arthur L. Rowe
Attorney at Law
44 East Broad Street
Columbus, Ohio.

Franklin County, Ohio ROAD RECORD No. 19

Made by The Coff Index Company, Columbus, Ohio

Contd. - Vac. of part of Lincoln Rd., Edgewood Drive, etc. in Midwest Blvd. Subdvn. Clinton & Perry Twp.

The following persons signed said petition: Arthur L. Rowe; Clara Marie Mattison; Lawrence F. Mattison; Dolores L. Dill; Donald F. Dill; Lela M. Dill; James L. Dill Sr.; Harold A. Stimmel; Marilouise Stimmel; J. W. Loos; Margaret Elizabeth Loos; Arthur E. Loos; Marjorie Rowlands Loos; J. W. Hilbert; Viola Hilbert; Carl Bauman; Verna M. Bauman; George M. Levisay; Marie L. Levisay; Mary V. Hollsteine; William H. Hollsteine; Barbara A. Hollsteine; James W. Hollsteine; J. E. Herron; Alice M. Herron; Dale K. Way; June E. Way; John E. Coleman; Rose Mildred Coleman; Mrs. Betty G. Cowell; Mr. Floyd F. Cowell.

* * * * *

December 23, 1958

PETITION TO VACATE A PART OF LINCOLN ROAD, EDGEWOOD DRIVE, MIDWEST DRIVE, INGLEWOOD AVENUE, A 15 FOOT ALLEY ON THE EAST SIDE OF MIDWEST BLVD. SUBDIVISION, A 8 FOOT ALLEY ON THE SOUTH SIDE OF MIDWEST BLVD. SUBDIVISION, A 16 FOOT ALLEY BETWEEN LINCOLN ROAD AND WINTON ROAD, A 16 FOOT ALLEY BETWEEN LINCOLN & WINTON ROADS, A 16 FOOT ALLEY BETWEEN LINCOLN ROAD & EDGEWOOD DRIVE, A 16 FOOT ALLEY BETWEEN LINCOLN ROAD & EDGEWOOD DRIVE - REFERRED TO ENGINEER FOR CHECKING. - 58 - 17

Arthur L. Rowe, et al., on the 17th day of December, 1958, filed with the Board of County Commissioners of Franklin County, Ohio, a petition praying for the vacation of a part of Lincoln Road, Edgewood Drive, Midwest Drive, Inglewood Avenue, a 15 foot alley located on the East side of Midwest Boulevard Subdivision, a 8 foot alley located on the South side of Midwest Boulevard Subdivision, a 16 foot alley between Lincoln Road and Winton Road, a 16 foot alley between Lincoln and Winton Roads, a 16 foot alley between Lincoln Road and Edgewood Drive, a 16 foot alley between Lincoln Road and Edgewood Drive, in Clinton and Perry Townships.

On motion of Mr. Koontz, seconded by Mr. Kunz, said petition be and it hereby is referred to the County Engineer, with directions that he check same and report to the Board whether or not said petition is signed by the required number of property owners and if the description is proper.

Voting Aye thereon: Harry T. Vigor, Henry A. Koontz and D. J. Kunz.

* * * * *

December 29, 1958

Board of County Commissioners
Franklin County, Ohio

Re: Vacation of a part of Lincoln Road, Edgewood Drive, Midwest Drive, Inglewood Avenue, a 15 Foot Alley on the East Side of Midwest Blvd. Subdivision, an 8 Foot Alley on the South Side of Midwest Blvd. Subdivision, a 16 Foot Alley between Lincoln Road & Winton Road, a 16 Foot Alley between Lincoln & Winton Roads, a 16 Foot Alley between Lincoln Road & Edgewood Drive, a 16 Foot Alley between Lincoln Road & Edgewood Drive in Clinton and Perry Townships.

Gentlemen:-

I have checked the attached petition filed by Arthur L. Rowe et al, for the vacation of a part of Lincoln Road, Edgewood Drive, Midwest Drive, Inglewood Avenue, a 15 foot alley located on the East side of Midwest Boulevard Subdivision, an 8 foot alley located on the South side of Midwest Boulevard Subdivision, a 16 foot alley between Lincoln Road and Winton Road, a 16 foot alley between Lincoln and Winton Roads, a 16 foot alley between Lincoln Road and Edgewood Drive, a 16 foot alley between Lincoln Road and Edgewood Drive, in Clinton and Perry Townships, and find that the petition contains sufficient number of signatures. Also the description is accurate.

Respectfully submitted,

Guy Elbin, Franklin County Engineer

GE:FRM:

By Frank R. McIlyar, R/W Representative /S/

* * * * *

January 2, 1959

PETITION FILED FOR VACATION OF PART OF LINCOLN ROAD, EDGEWOOD DRIVE, MIDWEST DRIVE, INGLEWOOD AVENUE, A 15 FOOT ALLEY ON THE EAST SIDE OF MIDWEST BLVD. SUBDVN., AN 8 FOOT ALLEY ON THE SOUTH SIDE OF MIDWEST BLVD. SUBDVN., A 16 FOOT ALLEY BETWEEN LINCOLN ROAD & WINTON ROAD, A 16 FOOT ALLEY BETWEEN LINCOLN ROAD & EDGEWOOD DRIVE, A 16 FOOT ALLEY BETWEEN LINCOLN ROAD & EDGEWOOD DRIVE IN CLINTON AND PERRY TOWNSHIPS, FRANKLIN COUNTY, OHIO. (58-17) VIEW: THURSDAY, JANUARY 29, 1959, 10:00 A.M. HEARING: FRIDAY, FEBRUARY 6, 1959, 10:00 A.M.

Mr. Koontz offered the following preamble and resolution and moved the adoption of the same, which motion was duly seconded by Mr. Kunz:

WHEREAS, Arthur L. Rowe, et al., on the 17th day of December, 1958, filed a petition with the Board of County Commissioners of Franklin County, Ohio, signed by at least twelve freeholders of Franklin County, Ohio, residing in the vicinity of the proposed vacation requesting said Board to vacate a part of Lincoln Road, Edgewood Drive, Midwest Drive, Inglewood Avenue, a 15 foot Alley on the East Side of Midwest Blvd. Subdivision, An 8 Foot Alley on the South Side of Midwest Blvd. Subdivision, a 16 Foot Alley between Lincoln & Winton Roads, a 16 Foot Alley between Lincoln Road & Edgewood Drive, a 16 Foot alley between Lincoln Road & Edgewood Drive in Clinton and Perry Townships, the general route and termini thereof to be as follows:

Franklin County, Ohio ROAD RECORD No. 19

Made by The Cott Index Company, Columbus, Ohio

Contd. - Vac. of part of Lincoln Rd. Edgewood Drive, etc. in Midwest Blvd. Subdm. Clinton & Perry Twps.

LINCOLN ROAD IN CLINTON AND PERRY TOWNSHIPS - Lincoln Road in Perry and Clinton Townships beginning at a point at the northeast corner of the intersection of Lincoln Road and Mobile Drive; thence east on the north line of Lincoln Road 622.4 feet, more or less, to the northwest corner of Lincoln Road and Ingelwood Avenue; thence south 50 feet, more or less, to the southwest corner of Lincoln Road and Ingelwood Avenue; thence westerly along the south line of Lincoln Road 632.6 feet, more or less, to the south east corner of Lincoln Road and Mobile Drive; thence north along the east line of Mobile Drive to the place of beginning.

EDGEWOOD DRIVE IN CLINTON AND PERRY TOWNSHIPS - Edgewood Drive in Perry and Clinton Townships -- Beginning at a point at the northeast corner of Edgewood Drive and Mobile Drive; thence east along the north line of Edgewood Drive 640 feet, more or less, to the northwest corner of Edgewood Drive and Ingelwood Avenue; thence south 50 feet, more or less, to the southwest corner of Edgewood Drive and Ingelwood Avenue; thence west along the south line of Edgewood Drive 655 feet, more or less, to the southeast corner of Edgewood Drive and Mobile Drive; thence north along the east line of Mobile Drive 50 feet, more or less, to the place of beginning.

MIDWEST DRIVE IN CLINTON AND PERRY TOWNSHIPS - Beginning at a point which is the southwest corner of Midwest Drive and Winton Road; thence south along the west line of Midwest Drive a distance of 753.2 feet, more or less, to the southwest corner of Midwest Drive and an 8 foot, more or less, alley; thence east on the south line of said alley a distance of 50 feet, more or less, being the southeast corner of Midwest Drive and said 8 foot, more or less, alley; thence northerly along the east line of Midwest Drive 776.2 feet, more or less, to the southeast corner of the intersection of Midwest Drive and Winton Road; thence westerly 50 feet, more or less, to the southwest corner of the intersection of Midwest Drive and Winton Road, being the place of beginning.

INGLEWOOD AVENUE IN CLINTON TOWNSHIP - Beginning at a point which is the southwest corner of the intersection of Ingelwood Avenue and Winton Road; thence southerly along the west line of Ingelwood Avenue a distance of 850.7 feet, more or less, to the southwest corner of the intersection of Ingelwood Avenue and an 8 foot, more or less, alley; thence easterly on the south line of said alley a distance of 42 feet, more or less, to a point which is the southeast corner of the Ingelwood Avenue and said alley; thence northerly along the east line of Ingelwood Avenue 877.7 feet, more or less, to a point being a southeast corner of the intersection of Ingelwood Avenue and Winton Road; thence westerly 42 feet, more or less, to the place of beginning.

A 15 FOOT ALLEY LOCATED ON THE EAST SIDE OF MIDWEST BOULEVARD SUBDIVISION SITUATED IN CLINTON TOWNSHIP - Beginning at a point, being the southwest corner of Winton Road and said alley; thence south along the west line of said alley 920 feet, more or less, to a point being in the south line of an 8 foot, more or less, alley extending along the south side of said subdivision; thence easterly along the south line of said 8 foot, more or less, alley 15 feet, more or less, to a point; thence northerly along the east line of said 15 foot, more or less, alley 930 feet, more or less, to a point, being the southeast corner of Winton Road and said alley; thence westerly 42 feet, more or less, to the place of beginning.

A 8 FOOT ALLEY LOCATED ON THE SOUTH SIDE OF MIDWEST BOULEVARD SUBDIVISION SITUATED IN CLINTON AND PERRY TOWNSHIPS - Beginning at a point which is the northeast corner of Mobile Drive and said alley; thence easterly along the north line of said alley 795 feet, more or less, to the southeast corner of Lot 44 in said Midwest Boulevard Subdivision; thence southerly 8 feet, more or less, to a point in the south line of said alley; thence westerly along the south line of said alley 800 feet, more or less, to a point in the east line of Mobile Drive; thence north along the east line of Mobile Drive 8 feet, more or less, to the place of beginning.

A 16 FOOT ALLEY BETWEEN LINCOLN ROAD AND WINTON ROAD IN CLINTON TOWNSHIP - Beginning in the east line of Midwest Drive 122 feet, more or less, south of the southeast corner of the intersection of Midwest Drive and Winton Road; thence easterly along the north line of said alley 147 feet, more or less, to a point in the west line of Ingelwood Avenue; thence south 16 feet, more or less, to a point in the west line of Ingelwood Avenue; thence westerly along the south line of said alley a distance of 147 feet, more or less, to a point in the east line of Midwest Drive; thence northerly on the east line of Midwest Drive 16 feet, more or less, to the place of beginning.

A 16 FOOT ALLEY BETWEEN LINCOLN AND WINTON ROADS IN PERRY TOWNSHIP - Beginning at a point in the east line of Mobile Drive; 117 feet, more or less, south of the northwest corner of Lot 65 in Midwest Boulevard Subdivision; thence easterly a distance of 400 feet on the north line of said alley to a point in the west line of Midwest Drive; thence south 16 feet, more or less, to a point in the west line of Midwest Drive; thence westerly along the south line of said alley 400 feet, more or less, to a point in the east line of Mobile Drive; thence northerly 16 feet, more or less, to the place of beginning.

A 16 FOOT ALLEY BETWEEN LINCOLN ROAD AND EDGEWOOD DRIVE IN CLINTON TOWNSHIP - Beginning at a point in the east line of Midwest Drive at a point 137.6 feet, more or less, south of the southeast corner of the intersection of Midwest Drive and Lincoln Road; thence easterly along the north line of said alley a distance of 213.8 feet, more or less, to a point in the west line of Ingelwood Avenue; thence south along the west line of Ingelwood Avenue 16 feet, more or less, to a point; thence westerly along the south line of said alley a distance of 213.8 feet, more or less, to a point in east line of Midwest Drive; thence northerly 16 feet, more or less, to the place of beginning.

A 16 FOOT ALLEY BETWEEN LINCOLN ROAD AND EDGEWOOD DRIVE IN PERRY TOWNSHIP - Beginning at a point in the west line of Midwest Drive which point is 139.1 feet, more or less, south of the Southwest corner of the intersection of Midwest Drive and Lincoln Road; thence westerly on the north line of said alley a distance of 150 feet, more or less, to a point in the east lot line of Lot 79 in Midwest Boulevard Subdivision; thence south on said Lot line 16 feet, more or less, to a point at the northwest corner of Lot 78 in Midwest Boulevard Subdivision; thence easterly along the south line of said alley 150 feet more or less, to a point in the west line of Midwest Drive; thence northerly along the west line of Midwest Drive 16 feet, more or less, to the place of beginning.

Excepting the existing utility rights situated within the above stated roads sought to be vacated, if any.

therefore,

BE IT RESOLVED, By the Board of County Commissioners of Franklin County, Ohio, that Thursday, January 29, 1958, at 10:00 A.M., is hereby fixed as the date and hour when the Board of County Commissioners will view the proposed vacation along the general route thereof, and that Friday, February 6, 1959, at 10:00 A.M., is hereby fixed as the time and date for the final hearing of said petition and proposed vacation, in the office of the Board of County Commissioners at the Court House, Columbus, Ohio; and

BE IT FURTHER RESOLVED, that notice of the time and place for both such view and hearing be given by publication once a week for two consecutive weeks in the Ohio State Journal, a newspaper published in and having a general circulation in Franklin County, Ohio, where the proposed vacation is located, and that said notice, in addition to the date and place of such view and place and time of the final hearing, shall state briefly the character of the proposed vacation.

Voting Aye thereon: Harry T. Vigor, Henry A. Koontz and D. J. Kunz.

* * * * *

Franklin County, Ohio ROAD RECORD No. 19

Made by The Cott Index Company, Columbus, Ohio

Contd. - Vac. of part of Lincoln Rd., Edgewood Drive, etc. in Midwest Blvd. Subdvn. Clinton & Perry Twps.

January 30, 1959

VACATION OF PART OF LINCOLN ROAD, EDGEWOOD DRIVE, MIDWEST DRIVE, INGLEWOOD AVENUE, A 15 FOOT ALLEY ON THE EAST SIDE OF MIDWEST BLVD. SUBDVN., AN 8 FOOT ALLEY ON THE SOUTH SIDE OF MIDWEST BLVD. SUBDVN., A 16 FOOT ALLEY BETWEEN LINCOLN ROAD & WINTON ROAD, A 16 FOOT ALLEY BETWEEN LINCOLN ROAD & EDGEWOOD DRIVE, A 16 FOOT ALLEY BETWEEN LINCOLN ROAD & EDGEWOOD DRIVE IN CLINTON AND PERRY TOWNSHIPS: VIEWED: ENGINEER TO FILE REPORT FRIDAY, FEBRUARY 6, 1959. (58-17)

In the matter of the petition filed with the Board of County Commissioners of Franklin County, Ohio, on the 17th day of December, 1958, for the vacation of part of Lincoln Road, Edgewood Drive, Midwest Drive, Inglewood Avenue, a 15 foot Alley on the East side of Midwest Blvd. Subdivision, an 8 foot Alley on the South side of Midwest Blvd. Subdivision, a 16 foot Alley between Lincoln Road & Winton Road, a 16 foot Alley between Lincoln Road & Edgewood Drive, a 16 foot Alley between Lincoln Road & Edgewood Drive in Clinton and Perry Townships, Franklin County, Ohio, Mr. Koontz offered the following preamble and resolution and moved the adoption of the same, which motion was duly seconded by Mr. McCoy, Jr.

WHEREAS, on December 17, 1958, a petition was filed with this Board by Arthur L. Rowe, et al., praying for the vacation of part of Lincoln Road, Edgewood Drive, Midwest Drive, Inglewood Avenue, a 15 foot Alley on the East side of Midwest Blvd. Subdivision, An 8 foot Alley on the South side of Midwest Blvd. Subdivision, a 16 foot Alley between Lincoln Road & Winton Road, a 16 foot Alley between Lincoln Road & Edgewood Drive, a 16 foot Alley between Lincoln Road & Edgewood Drive in Clinton and Perry Townships, Franklin County, Ohio; and

WHEREAS, on December 17, 1958, said Board of County Commissioners did fix the 29th day of January, 1959, at 10 o'clock a.m., on the line of the proposed vacation as the time and place for the viewing thereof, and did further fix February 6, 1959, at 10 o'clock a.m., at the office of the Board of County Commissioners of Franklin County, Ohio, as the time and place for the final hearing on said proposed vacation; and

WHEREAS, Legal Notice by publication in The Ohio State Journal, a newspaper published in and of general circulation in said county, was given of the time and place for the viewing of said proposed vacation, and of the final hearing thereon; and

WHEREAS, the Board of County Commissioners of Franklin County, Ohio, did, on the 29th day of January, meet on the line of said proposed road vacation, as described in the petition, and hear all of the proof offered by parties interested in and affected thereby, and other persons competent to testify, and did go over and along the line of said proposed road vacation, and by actual view of same, and the premises along and adjacent thereto which are to be affected thereby, does find that the vacation of said road is of sufficient importance to require that the Engineer of Franklin County, Ohio, be instructed and directed to make a survey and plat thereof; therefore,

BE IT RESOLVED, by the Board of County Commissioners of Franklin County, Ohio, that the Engineer of Franklin County, Ohio, be, and he hereby is, instructed and directed to make a plat and survey of the proposed road vacation, and an accurate and detailed description of each tract of land which will be necessary to be taken, together with the names of each owner; shall set stakes at the termini of each right-of-way line and at all angles between such termini and at such sufficient other points of the right-of-way lines so that the bounds of the proposed road vacation may be discernible to property owners and others interested and make report to the Board of County Commissioners on or before the 6th day of February, 1959, at 10 o'clock a.m., eastern standard time. Said report shall set forth the opinion of the County Engineer either for or against the granting of said vacation, which report, together with the plat and survey of the proposed vacation shall be deposited with the County Commissioners.

Voting Aye thereon: D. J. Kunz, Henry A. Koontz, and Nathan A. McCoy, Jr.

* * * * *

PROOF OF PUBLICATION

State of Ohio }
Franklin County } ss.

Robert W. Irwin of The Ohio State Journal, a newspaper published at Columbus, Franklin County, Ohio, with a paid circulation of more than 25,000, personally appeared and made oath that the attached printed advertisement was published for

2 times, January 9-16,

1959

in said newspaper and that the rate charged therefor is the same as that charged to commercial advertisers for like services on annual contracts.

E. T. Spruagel
Subscribed and sworn to this 16th

day of January 1959

E. T. Spruagel
Notary Public in and for Franklin County

NOTICE OF FILING OF PETITION TO VACATE A PART OF LINCOLN ROAD, EDGEWOOD DRIVE, MIDWEST DRIVE, INGLEWOOD AVENUE, A 15 FOOT ALLEY ON THE EAST SIDE OF MIDWEST BLVD. SUBDIVISION, A 16 FOOT ALLEY BETWEEN LINCOLN & WINTON ROADS, A 16 FOOT ALLEY BETWEEN LINCOLN ROAD & EDGEWOOD DRIVE, A 16 FOOT ALLEY BETWEEN LINCOLN ROAD & EDGEWOOD DRIVE IN CLINTON AND PERRY TOWNSHIPS, FRANKLIN COUNTY, OHIO. 58-17

NOTICE is hereby given that a petition was filed with the Board of County Commissioners of Franklin County, Ohio, on the 17th day of December, 1958, praying for the vacation of a part of Lincoln Road, Edgewood Drive, Midwest Drive, Inglewood Avenue, a 15 Foot Alley on the East Side of Midwest Blvd. Subd., an 8 Foot Alley on the South Side of Midwest Drive and Winton Road; thence south along the west line of Midwest Drive a distance of 753.2 feet, more or less, to the southwest corner of Midwest Drive and an 8 foot, more or less, alley; thence east on the south line of said alley a distance of 50 feet, more or less, being the southeast corner of Midwest Drive and said 8 foot, more or less, alley; thence northerly along the east line of Midwest Drive 776.2 feet, more or less, to the southeast corner of the intersection of Midwest Drive and Winton Road; thence westerly 50 feet, more or less, to the southwest corner of the intersection of Midwest Drive and Winton Road, being the place of beginning. Inglewood Avenue in Clinton Township

Inglewood Avenue in the Township of Clinton Beginning at a point which is the southwest corner of the intersection of Inglewood Avenue and Winton

Road; thence southerly along the west line of Inglewood Avenue a distance of 850.7 feet, more or less, to the southwest corner of the intersection of Inglewood Avenue and an 8 foot, more or less, alley; thence easterly on the south line of said alley a distance of 42 feet, more or less, to a point which is the southeast corner of Inglewood Avenue and said alley; thence northerly along the east line of Inglewood Avenue 877.7 feet, more or less, to a point being a southeast corner of the intersection of Inglewood Avenue and Winton Road; thence westerly 42 feet, more or less, to the place of beginning.

A 15 Foot Alley Located on the East Side of Midwest Boulevard Subdivision Situated in Clinton Township

Beginning at a point being the southwest corner of Winton Road and said alley; thence south along the west line of said alley 920 feet, more or less, to a point being in the south line of an 8 foot, more or less, alley extending along the south side of said subdivision; thence easterly along the south line of said 8 foot, more or less, alley 15 feet, more or less, to a point; thence northerly along the east line of said 15 foot, more or less, alley 930 feet, more or less, to a point being the southeast corner of Winton Road and said alley; thence westerly 42 feet, more or less, to the place of beginning.

A 8 Foot Alley Located on the South Side of Midwest Boulevard Subdivision Situated in Clinton and Perry Townships

Beginning at a point which is the northeast corner of Mobile Drive and said alley; thence easterly along the north line of said alley 795 feet, more or less, to the southeast corner of Lot 44 in said Midwest Boulevard subdivision; thence southerly 8 feet, more or less, to a point in the south line of said alley; thence westerly along the south line of said alley 800 feet, more or less, to a point in the east line of Mobile Drive; thence north along the east line of Mobile Drive 8 feet, more or less, to the place of beginning.

A 16 Foot Alley Between Lincoln Road and Winton Road in Clinton Township

Beginning in the east line of Midwest Drive 122 feet, more or less, south of the southeast corner of the intersection of Midwest Drive and Winton Road; thence easterly along the north line of said alley 147 feet, more or less, to a point in the west line of Inglewood Avenue; thence south 16 feet, more or less, to a point in the west line of Inglewood Avenue; thence westerly along the south line of said alley a distance of 147 feet, more or less, to a point in the east line of Midwest

Drive a distance of 147 feet, more or less, to a point in the east line of Midwest Drive; thence south along the west line of Midwest Drive 16 feet, more or less, to a point at the northwest corner of Lot 78 in Midwest Boulevard Subdivision; thence easterly along the south line of said alley 150 feet, more or less, to a point in the west line of Midwest Drive; thence northerly along the west line of Midwest Drive 16 feet, more or less, to the place of beginning.

FURTHER NOTICE is hereby given that Thursday, January 29, 1959, at 10:00 o'clock a.m., on the line of said road, was fixed as the time and place for the viewing thereof, and Friday, February 6, 1959, at 10:00 A.M., at the office of the Board of County Commissioners of Franklin County, Ohio, was fixed as the time and place for the hearing thereon.

By order of the Board of County Commissioners, Franklin County, Ohio. 1-9 16

Franklin County, Ohio ROAD RECORD No. 19

Made by The Cott Index Company, Columbus, Ohio

Contd. - Vac. of part of Lincoln Rd., Edgewood Drive, etc. in Midwest Blvd. Subdvn. Clinton & Perry Twps.

February 6, 1959

Board of County Commissioners
Franklin County, Ohio.Re: Vacation of part of Lincoln Rd., Edgewood Drive, Midwest Drive, Inglewood Avenue
a 15 foot Alley on the East side of Midwest Blvd. Subdvn., etc. in Clinton & Perry Twps.

Gentlemen:-

Pursuant to your order of January 30, 1959, I have made a survey and plat, which I hereby submit, of part of Lincoln Road, Edgewood Drive, Midwest Drive, Inglewood Avenue, a 15 Foot Alley on the East side of Midwest Boulevard Subdivision, an 8 Foot Alley on the South side of Midwest Boulevard Subdivision, a 16 Foot Alley between Lincoln Road and Edgewood Drive, a 16 Foot Alley between Lincoln Road and Edgewood Drive in Clinton and Perry Townships, showing the proposed vacation of the following described Roads and Alleys:

LINCOLN ROAD IN CLINTON AND PERRY TOWNSHIPS - beginning at a point at the northeast corner of the intersection of Lincoln Road and Mobile Drive; thence east on the north line of Lincoln Road 622.4 feet, more or less, to the northwest corner of Lincoln Road and Inglewood Avenue; thence south 50 feet, more or less, to the southwest corner of Lincoln Road and Inglewood Avenue; thence westerly along the south line of Lincoln Road 632.6 feet, more or less, to the south line of Lincoln Road 632.6 feet, more or less, to the southeast corner of Lincoln Road and Mobile Drive; thence north along the east line of Mobile Drive to the place of beginning.

EDGEWOOD DRIVE IN CLINTON AND PERRY TOWNSHIPS - Beginning at a point at the northeast corner of Edgewood Drive and Mobile Drive; thence east along the north line of Edgewood Drive 640 feet, more or less, to the northwest corner of Edgewood Drive and Inglewood Avenue; thence south 50 feet, more or less, to the southwest corner of Edgewood Drive and Inglewood Avenue; thence west along the south line of Edgewood Drive 655 feet, more or less, to the southeast corner of Edgewood Drive and Mobile Drive, thence north along the east line of Mobile Drive 50 feet, more or less, to the place of beginning.

MIDWEST DRIVE IN CLINTON AND PERRY TOWNSHIPS - Beginning at a point which is the southwest corner of Midwest Drive and Winton Road; thence south along the west line of Midwest Drive a distance of 753.2 feet, more or less, to the southwest corner of Midwest Drive and an 8 foot, more or less, alley; thence east on the south line of said alley a distance of 50 feet, more or less, being the southeast corner of Midwest Drive and said 8 foot, more or less, alley; thence northerly along the east line of Midwest Drive 776.2 feet, more or less, to the southeast corner of the intersection of Midwest Drive and Winton Road; thence westerly 50 feet, more or less, to the southwest corner of the intersection of Midwest Drive and Winton Road, being the place of beginning.

INGLEWOOD AVENUE IN CLINTON TOWNSHIP - Beginning at a point which is the southwest corner of the intersection of Inglewood Avenue and Winton Road; thence southerly along the west line of Inglewood Avenue a distance of 850.7 feet, more or less, to the southwest corner of the intersection of Inglewood Avenue and an 8 foot, more or less, alley; thence easterly on the south line of said alley a distance of 42 feet, more or less, to a point which is the southeast corner of the Inglewood Avenue and said alley; thence northerly along the east line of Inglewood Avenue 877.7 feet, more or less, to a point being a southeast corner of the intersection of Inglewood Avenue and Winton Road; thence westerly 42 feet, more or less, to the place of beginning.

A 15 FOOT ALLEY LOCATED ON THE EAST SIDE OF MIDWEST BOULEVARD SUBDIVISION SITUATED IN CLINTON TOWNSHIP - Beginning at a point, being the southwest corner of Winton Road and said alley; thence south along the west line of said alley 920 feet, more or less, to a point being in the south line of an 8 foot, more or less, alley extending along the south side of said subdivision; thence easterly along the south line of said 8 foot, more or less, alley 15 feet, more or less, to a point; thence northerly along the east line of said 15 foot, more or less, alley 930 feet, more or less, to a point, being the southeast corner of Winton Road and said alley; thence westerly 15 feet, more or less, to the place of beginning.

A 8 FOOT ALLEY LOCATED ON THE SOUTH SIDE OF MIDWEST BOULEVARD SUBDIVISION SITUATED IN CLINTON AND PERRY TWPS. - Beginning at a point which is the northeast corner of Mobile Drive and said alley; thence easterly along the north line of said alley 795 feet, more or less, to the southeast corner of Lot 44 in said Midwest Boulevard Subdivision; thence southerly 8 feet, more or less, to a point in the south line of said alley; thence westerly along the south line of said alley 800 feet, more or less, to a point in the east line of Mobile Drive; thence north along the east line of Mobile Drive 8 feet, more or less, to the place of beginning.

A 16 FOOT ALLEY BETWEEN LINCOLN ROAD AND WINTON ROAD IN CLINTON TOWNSHIP - Beginning in the east line of Midwest Drive 122 feet, more or less, south of the southeast corner of the intersection of Midwest Drive and Winton Road; thence easterly along the north line of said alley 147 feet, more or less, to a point in the west line of Inglewood Avenue; thence south 16 feet, more or less, to a point in the west line of Inglewood Avenue; thence westerly along the south line of said alley a distance of 147 feet, more or less, to a point in the east line of Midwest Drive; thence northerly on the east line of Midwest Drive 16 feet, more or less, to the place of beginning.

A 16 FOOT ALLEY BETWEEN LINCOLN AND WINTON ROADS IN PERRY TOWNSHIP - Beginning at a point in the east line of Mobile Drive; 117 feet, more or less, south of the northwest corner of Lot 65 in Midwest Boulevard Subdivision; thence easterly a distance of 400 feet on the north line of said alley to a point in the west line of Midwest Drive; thence south 16 feet, more or less, to a point in the west line of Midwest Drive; thence westerly along the south line of said alley 400 feet, more or less, to a point in the east line of Mobile Drive; thence northerly 16 feet, more or less, to the place of beginning.

A 16 FOOT ALLEY BETWEEN LINCOLN ROAD AND EDGEWOOD DRIVE IN CLINTON TOWNSHIP - Beginning at a point in the east line of Midwest Drive at a point 137.6 feet, more or less, south of the southeast corner of the intersection of Midwest Drive and Lincoln Road; thence easterly along the north line of said alley a distance of 213.8 feet, more or less, to a point in the west line of Inglewood Avenue; thence south along the west line of Inglewood Avenue 16 feet, more or less, to a point; thence westerly along the south line of said alley a distance of 213.8 feet, more or less, to a point in east line of Midwest Drive; thence northerly 16 feet, more or less, to the place of beginning.

Franklin County, Ohio ROAD RECORD No. 19

Made by The Cott Index Company, Columbus, Ohio

Contd. - Vac. of part of Lincoln Rd., Edgewood Drive, etc. in Midwest Blvd. Subdvn. Clinton & Perry Twps.

A 16 FOOT ALLEY BETWEEN LINCOLN ROAD AND EDGEWOOD DRIVE IN PERRY TOWNSHIP - Beginning at a point in the west line of Midwest Drive which point is 139.1 feet, more or less, south of the Southwest Corner of the intersection of Midwest Drive and Lincoln Road; thence westerly on the north line of said alley a distance of 150 feet, more or less, to a point in the east lot line of Lot 79 in Midwest Boulevard Subdivision; thence south on said Lot line 16 feet, more or less, to a point at the northwest corner of Lot 78 in Midwest Boulevard Subdivision; thence easterly along the south line of said alley 150 feet more or less, to a point in the west line of Midwest Drive; thence northerly along the west line of Midwest Drive 16 feet, more or less, to the place of beginning.

Excepting the existing utility rights situated within the above stated roads sought to be vacated, if any.

I am of the opinion that the proposed vacation of the aforesaid roads and alleys, with the exception above stated will be of no inconvenience to the general public and I, therefor recommend the said vacation as shown on the accompanying plat.

GE:FRM:cd

Respectfully submitted,

Guy Elbin /S/
Franklin County Engineer

February 10, 1959

VACATION OF PART OF LINCOLN ROAD, EDGEWOOD DRIVE, MIDWEST DRIVE, INGLEWOOD AVENUE, A 15 FOOT ALLEY ON THE EAST SIDE OF MIDWEST BLVD. SUBDIVISION, AN 8 FOOT ALLEY ON THE SOUTH SIDE OF MIDWEST BLVD. SUBDIVISION, A 16 FOOT ALLEY BETWEEN LINCOLN ROAD & WINTON ROAD, A 16 FOOT ALLEY BETWEEN LINCOLN ROAD & EDGEWOOD DRIVE, A 16 FOOT ALLEY BETWEEN LINCOLN ROAD & EDGEWOOD DRIVE IN CLINTON AND PERRY TOWNSHIPS - 58-17 - GRANTED.

This being the day and hour set for the purpose of considering claims for compensation and damages that may be filed in the matter of the vacation of part of Lincoln Road, Edgewood Drive, Midwest Drive, Inglewood Avenue, a 15 foot Alley on the east side of Midwest Blvd. Subdivision, an 8 foot Alley on the south side of Midwest Blvd. Subdivision, a 16 foot Alley between Lincoln Road & Winton Road, a 16 foot Alley between Lincoln Road & Edgewood Drive, a 16 foot Alley between Lincoln Road and Edgewood Drive in Clinton and Perry Townships, same came on and the Board of County Commissioners of Franklin County, Ohio, finds that there were no claims filed and Mr. McCoy, Jr. offered the following resolution and moved the adoption of the same, which motion was duly seconded by Mr. Koontz:

BE IT RESOLVED, by the Board of County Commissioners of Franklin County, Ohio, that the vacation of part of Lincoln Road, Edgewood Drive, Midwest Drive, Inglewood Avenue, a 15 foot Alley on the east side of Midwest Blvd. Subdivision, an 8 foot Alley on the south side of Midwest Blvd. Subdivision, a 16 foot Alley between Lincoln Road & Winton Road, a 16 foot Alley between Lincoln Road & Edgewood Drive, a 16 foot Alley between Lincoln Road & Edgewood Drive in Clinton and Perry Townships, as recommended by the County Engineer, be vacated, and as described in his report and shown on the plat submitted by him on the 6th day of February, 1959, and the same is declared vacated, excepting, however, utilities that are now within this Court and the Easement granted by the sub-dividers for utilities, which are not vacated.

Voting Aye thereon: D. J. Kunz, Henry A. Koontz, and Nathan A. McCoy, Jr.

* * * * *

4 Prints

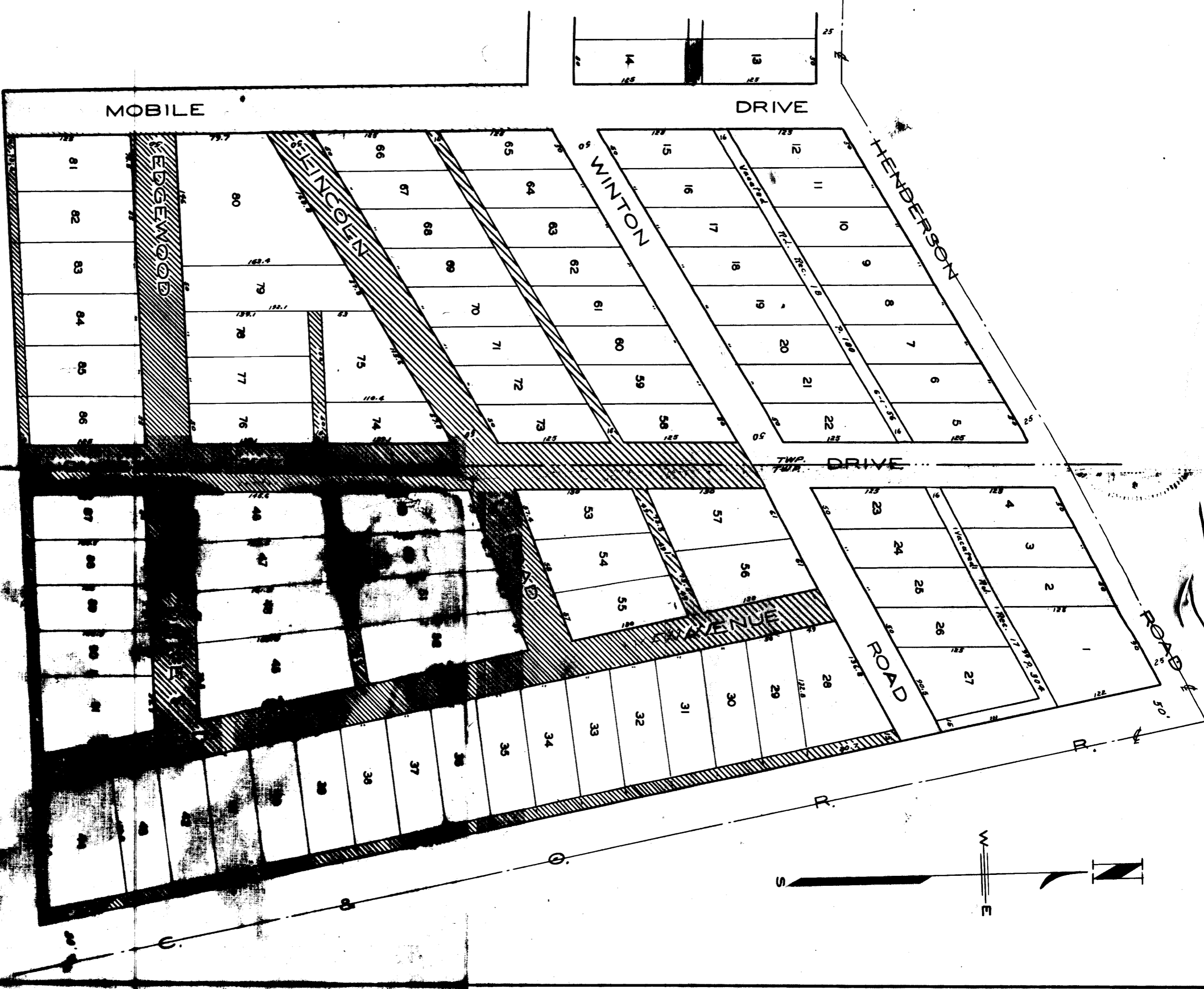

 CODE
 PORTION TO BE VACATED

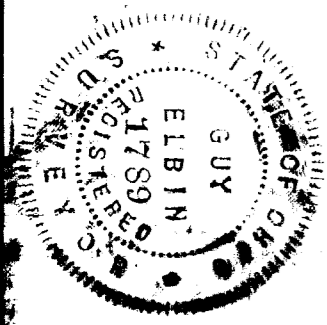

VACATION
OF ROAD, DRIVE AND
ALLEYS
MIDWEST BLVD. SUB.
 PLAT BOOK 15 PAGE 30
 FRANKLIN COUNTY OHIO
 ENGINEER
 DATE 05 05 1957

Franklin County, Ohio ROAD RECORD No. 19

Made by The Cott Index Company, Columbus, Ohio

Contd. - Vac. of part of Lincoln Rd., Edgewood Drive, etc. in Midwest Blvd. Subdvn. Clinton & Perry Twps.

February 6, 1959

HEARING ON VACATION OF PART OF LINCOLN ROAD, EDGEWOOD DRIVE, MIDWEST DRIVE, INGLEWOOD AVENUE, A 15 FOOT ALLEY ON THE EAST SIDE OF MIDWEST BLVD. SUBDIVISION, AN 8 FOOT ALLEY ON THE SOUTH SIDE OF MIDWEST BLVD. SUBDIVISION, A 16 FOOT ALLEY BETWEEN LINCOLN ROAD & WINTON ROAD, A 16 FOOT ALLEY BETWEEN LINCOLN ROAD & EDGEWOOD DRIVE, A 16 FOOT ALLEY BETWEEN LINCOLN ROAD & EDGEWOOD DRIVE IN CLINTON AND PERRY TOWNSHIPS - CLAIMS FOR COMPENSATION AND DAMAGES TO BE HEARD TUESDAY, FEBRUARY 10, 1959 -- 58-17.

In the matter of the vacation of part of Lincoln Road, Edgewood Drive, Midwest Drive, Inglewood Avenue, a 15 Foot Alley on the east side of Midwest Blvd. Subdivision, an 8 foot Alley on the south side of Midwest Blvd. Subdivision, a 16 Foot Alley between Lincoln Road & Winton Road, a 16 Foot Alley between Lincoln Road & Edgewood Drive, a 16 Foot Alley between Lincoln Road & Edgewood Drive in Clinton and Perry Townships, filed with the Board of County Commissioners on December 17, 1958, Mr. McCoy, Jr. offered the following preamble and resolution and moved the adoption of the same, which motion was duly seconded by Mr. Koontz:

WHEREAS, on the 30th day of January 1959, the Board of County Commissioners of Franklin County, Ohio, did, by resolution duly adopted, direct the Engineer of Franklin County, Ohio, to make a report in writing to the Board on or before 10 o'clock a.m., Friday, February 6, 1959, relative to the vacation of part of Lincoln Road, Edgewood Drive, Midwest Drive, Inglewood Avenue, a 15 Foot Alley on the east side of Midwest Blvd. Subdivision, an 8 Foot Alley on the south side of Midwest Blvd. Subdivision, a 16 Foot Alley between Lincoln Road & Winton Road, a 16 Foot Alley between Lincoln Road & Edgewood Drive, a 16 Foot Alley between Lincoln Road & Edgewood Drive in Clinton and Perry Townships; said report to be made in manner and form set forth and required by Section 5553.06 of the Ohio Revised Code; and

WHEREAS, Guy Elbin, County Engineer, did, on February 6, 1959, report thereon in writing, as follows:

"Board of County Commissioners, Franklin County, Ohio

"Re: Vacation of part of Lincoln Road, Edgewood Drive, Midwest Drive, Inglewood Avenue, a 15 Foot Alley on the East side of Midwest Blvd. Subdivision, etc. in Clinton & Perry Twps.

"Gentlemen:- Pursuant to your order of January 30, 1959, I made a survey and plat, which I hereby submit, of part of Lincoln Road, Edgewood Drive, Midwest Drive, Inglewood Avenue, a 15 Foot Alley on the East side of Midwest Boulevard Subdivision, an 8 Foot Alley on the South side of Midwest Boulevard Subdivision, a 16 Foot Alley between Lincoln Road and Edgewood Drive, a 16 Foot Alley between Lincoln Road and Edgewood Drive in Clinton and Perry Townships, showing the proposed vacation of the following described Roads and Alleys:

LINCOLN ROAD IN CLINTON AND PERRY TOWNSHIPS - Beginning at a point at the northeast corner of the intersection of Lincoln Road and Mobile Drive; thence east on the north line of Lincoln Road 622.4 feet, more or less, to the northwest corner of Lincoln Road and Inglewood Avenue; thence south 50 feet, more or less, to the southwest corner of Lincoln Road and Inglewood Avenue; thence westerly along the south line of Lincoln Road 632.6 feet, more or less, to the south line of Lincoln Road 632.6 feet, more or less, to the south line of Lincoln Road 632.6 feet, more or less, to the southeast corner of Lincoln Road and Mobile Drive; thence north along the east line of Mobile Drive to the place of beginning.

EDGEWOOD DRIVE IN CLINTON AND PERRY TOWNSHIPS - Beginning at a point at the northeast corner of Edgewood Drive and Mobile Drive; thence east along the north line of Edgewood Drive 640 feet, more or less to the northwest corner of Edgewood Drive and Inglewood Avenue; thence south 50 feet, more or less, to the southwest corner of Edgewood Drive and Inglewood Avenue; thence west along the south line of Edgewood Drive 655 feet, more or less, to the southeast corner of Edgewood Drive and Mobile Drive, thence north along the east line of Mobile Drive 50 feet, more or less, to the place of beginning.

MIDWEST DRIVE IN CLINTON AND PERRY TOWNSHIPS - Beginning at a point which is the southwest corner of Midwest Drive and Winton Road; thence south along the west line of Midwest Drive a distance of 753.2 feet more or less, to the southwest corner of Midwest Drive and an 8 foot, more or less, alley; thence east on the south line of said alley a distance of 50 feet, more or less, being the southeast corner of Midwest Drive and said 8 foot, more or less, alley; thence northerly along the east line of Midwest Drive 776.2 feet, more or less, to the southeast corner of the intersection of Midwest Drive and Winton Road; thence westerly 50 feet, more or less, to the southwest corner of the intersection of Midwest Drive and Winton Road, being the place of beginning.

INGLEWOOD AVENUE IN CLINTON TOWNSHIP - Beginning at a point which is the southwest corner of the intersection of Inglewood Avenue and Winton Road; thence southerly along the west line of Inglewood Avenue a distance of 850.7 feet, more or less, to the southwest corner of the intersection of Inglewood Avenue and an 8 foot, more or less, alley; thence easterly on the south line of said alley a distance of 42 feet, more or less, to a point which is the southeast corner of the Inglewood Avenue and said alley; thence northerly along the east line of Inglewood Avenue 877.7 feet, more or less, to a point being a southeast corner of the intersection of Inglewood Avenue and Winton Road; thence westerly 42 feet, more or less, to the place of beginning.

A 15 FOOT ALLEY LOCATED ON THE EAST SIDE OF MIDWEST BOULEVARD SUBDIVISION SITUATED IN CLINTON TOWNSHIP - Beginning at a point, being the southwest corner of Winton Road and said alley; thence south along the west line of said alley 920 feet, more or less, to a point being in the south line of an 8 foot, more or less, alley extending along the south side of said subdivision; thence easterly along the south line of said 8 foot, more or less, alley 15 feet, more or less, to a point; thence northerly along the east line of said 15 foot, more or less, alley 930 feet, more or less, to a point, being the southeast corner of Winton Road and said alley; thence westerly 15 feet, more or less, to the place of beginning.

A 8 FOOT ALLEY LOCATED ON THE SOUTH SIDE OF MIDWEST BOULEVARD SUBDIVISION SITUATED IN CLINTON AND PERRY TOWNSHIPS - Beginning at a point which is the northeast corner of Mobile Drive and said alley; thence easterly along the north line of said alley 795 feet, more or less, to the southeast corner of Lot 44 in said Midwest Boulevard Subdivision; thence southerly 8 feet, more or less, to a point in the south line of said alley, thence westerly along the south line of said alley 800 feet, more or less, to a point in the east line of Mobile Drive; thence north along the east line of Mobile Drive 8 feet, more or less, to the place of beginning.

Franklin County, Ohio ROAD RECORD No. 19

Made by: The Cott Index Company, Columbus, Ohio

Contd. - Vac. of part of Lincoln Rd., Edgewood Drive, etc. in Midwest Blvd. Subdvn. Clinton & Perry Twps.

A 16 FOOT ALLEY BETWEEN LINCOLN ROAD AND WINTON ROAD IN CLINTON TOWNSHIP. - Beginning in the east line of Midwest Drive 122 feet, more or less, south of the southeast corner of the intersection of Midwest Drive and Winton Road; thence easterly along the north line of said alley 147 feet more or less, to a point in the west line of Inglewood Avenue; thence south 16 feet, more or less, to a point in the west line of Inglewood Avenue; thence westerly along the south line of said alley a distance of 147 feet, more or less, to a point in the east line of Midwest Drive; thence northerly on the east line of Midwest Drive 16 feet, more or less, to the place of beginning.

A 16 FOOT ALLEY BETWEEN LINCOLN AND WINTON ROADS IN PERRY TOWNSHIP. - Beginning at a point in the east line of Mobile Drive; 117 feet, more or less, south of the Northwest corner of Lot 65 in Midwest Boulevard Subdivision; thence easterly a distance of 400 feet on the north line of said alley to a point in the west line of Midwest Drive; thence south 16 feet, more or less, to a point, in the west line of Midwest Drive; thence westerly along the south line of said alley 400 feet, more or less, to a point in the east line of Mobile Drive; thence northerly 16 feet, more or less, to the place of beginning.

A 16 FOOT ALLEY BETWEEN LINCOLN ROAD AND EDGEWOOD DRIVE IN CLINTON TOWNSHIP - Beginning at a point in the east line of Midwest Drive at a point 137.6 feet, more or less, south of the southeast corner of the intersection of Midwest Drive and Lincoln Road; thence easterly along the north line of said alley a distance of 213.8 feet, more or less, to a point in the west line of Inglewood Avenue; thence south along the west line of Inglewood Avenue 16 feet, more or less, to a point; thence westerly along the south line of said alley a distance of 213.8 feet, more or less, to a point in east line of Midwest Drive; thence northerly 16 feet, more or less, to the place of beginning.

A 16 FOOT ALLEY BETWEEN LINCOLN ROAD AND EDGEWOOD DRIVE IN PERRY TOWNSHIP. - Beginning at a point in the west line of Midwest Drive which point is 139.1 feet, more or less, south of the Southwest Corner of the intersection of Midwest Drive and Lincoln Road; thence westerly on the north line of said alley a distance of 150 feet, more or less, to a point in the east lot line of Lot 79 in Midwest Boulevard Subdivision; thence south on said Lot line 16 feet, more or less, to a point at the northwest corner of Lot 78 in Midwest Boulevard Subdivision; thence easterly along the south line of said alley 150 feet more or less, to a point in the west line of Midwest Drive; thence northerly along the west line of Midwest Drive 16 feet, more or less, to the place of beginning.

Excepting the existing utility rights situated within the above stated roads sought to be vacated, if any.

"I am of the opinion that the proposed vacation of the aforesaid roads and alleys, with the exception above stated will be of no inconvenience to the general public and I, therefore recommend the said vacation as shown on the accompanying plat.

"Respectfully submitted, (Signed) GUY ELBIN, Franklin County Engineer."

WHEREAS, the Board of County Commissioners of Franklin County, Ohio, finds that the public utility and welfare do not require said portions of Lincoln Road, Edgewood Drive, Midwest Drive, Inglewood Avenue, a 15 Foot Alley on the East side of Midwest Blvd. Subdivision, an 8 Foot Alley on the South side of Midwest Blvd. Subdivision, a 16 Foot Alley between Lincoln Road & Winton Road, a 16 Foot Alley between Lincoln Road & Edgewood Drive, a 16 Foot Alley between Lincoln Road & Edgewood Drive in Clinton and Perry Townships, would not inconvenience the public; now, therefore,

BE IT RESOLVED, by the Board of County Commissioners of Franklin County, Ohio, that Tuesday, February 10, 1959, at 10 o'clock a.m., eastern standard time, be, and the same is hereby, fixed as the time and the office of this Board the place, for hearing and considering claims for compensation and damages in said matter, and all claims shall be filed in writing with the Board on or before the time of said hearing; and

BE IT FURTHER RESOLVED, that any and all claims allowed shall be assessed against the abutting property owners affected by said vacation; and

BE IT FURTHER RESOLVED, that decision on said vacation is hereby deferred until claims for compensation and damages are heard and determined.

Voting Aye thereon: D. J. Kunz, Nathan A. McCoy, Jr., and Henry A. Koontz.

* * * * *

February 10, 1959

VACATION OF PART OF LINCOLN ROAD, EDGEWOOD DRIVE, MIDWEST DRIVE, INGLEWOOD AVENUE, A 15 FOOT ALLEY ON THE EAST SIDE OF MIDWEST BLVD. SUBDIVISION, AN 8 FOOT ALLEY ON THE SOUTH SIDE OF MIDWEST BLVD. SUBDIVISION, A 16 FOOT ALLEY BETWEEN LINCOLN ROAD & WINTON ROAD, A 16 FOOT ALLEY BETWEEN LINCOLN ROAD & EDGEWOOD DRIVE, A 16 FOOT ALLEY BETWEEN LINCOLN ROAD & EDGEWOOD DRIVE IN CLINTON AND PERRY TOWNSHIPS * 58-17 -- GRANTED.

This being the day and hour set for the purpose of considering claims for compensation and damages that may be filed in the matter of the vacation of part of Lincoln Road Edgewood Drive, Midwest Drive, Inglewood Avenue, a 15 foot Alley on the east side of Midwest Blvd. Subdivision, an 8 foot Alley on the south side of Midwest Blvd. Subdivision, a 16 foot Alley between Lincoln Road & Winton Road, a 16 foot Alley between Lincoln Road & Edgewood Drive, a 16 foot Alley between Lincoln Road & Edgewood Drive in Clinton and Perry Townships, same came on and the Board of County Commissioners of Franklin County, Ohio, finds that there were no claims filed and Mr. McCoy, Jr. offered the following resolution and moved the adoption of the same, which motion was duly seconded by Mr. Koontz:

BE IT RESOLVED, by the Board of County Commissioners of Franklin County, Ohio, that the vacation of part of Lincoln Road, Edgewood Drive, Midwest Drive, Inglewood Avenue, a 15 foot Alley on the east side of Midwest Blvd. Subdivision, an 8 foot Alley on the south side of Midwest Blvd. Subdivision, a 16 foot Alley between Lincoln Road & Winton Road, a 16 foot Alley between Lincoln Road & Edgewood Drive, a 16 foot Alley between Lincoln Road & Edgewood Drive in Clinton and Perry Townships, as recommended by the County Engineer, be vacated, and as described in his report and shown on the plat submitted by him on the 6th day of February, 1959, and the same is declared vacated, excepting, however, utilities that are now within this Court and the Easement granted by the sub-dividers for utilities, which are not vacated.

Voting Aye thereon: D. J. Kunz, Henry A. Koontz, and Nathan A. McCoy, Jr.

* * * * *