

ALLEN E. McDOWELL'S

DEDICATION OF
FABER AVENUE & LOCKBOURNE ROAD.

MARY L. ALTON 0.5 AC.

ANOMA L. GALE ET AL. 1923 AC.
5.89° 34' 1"

1615.2'

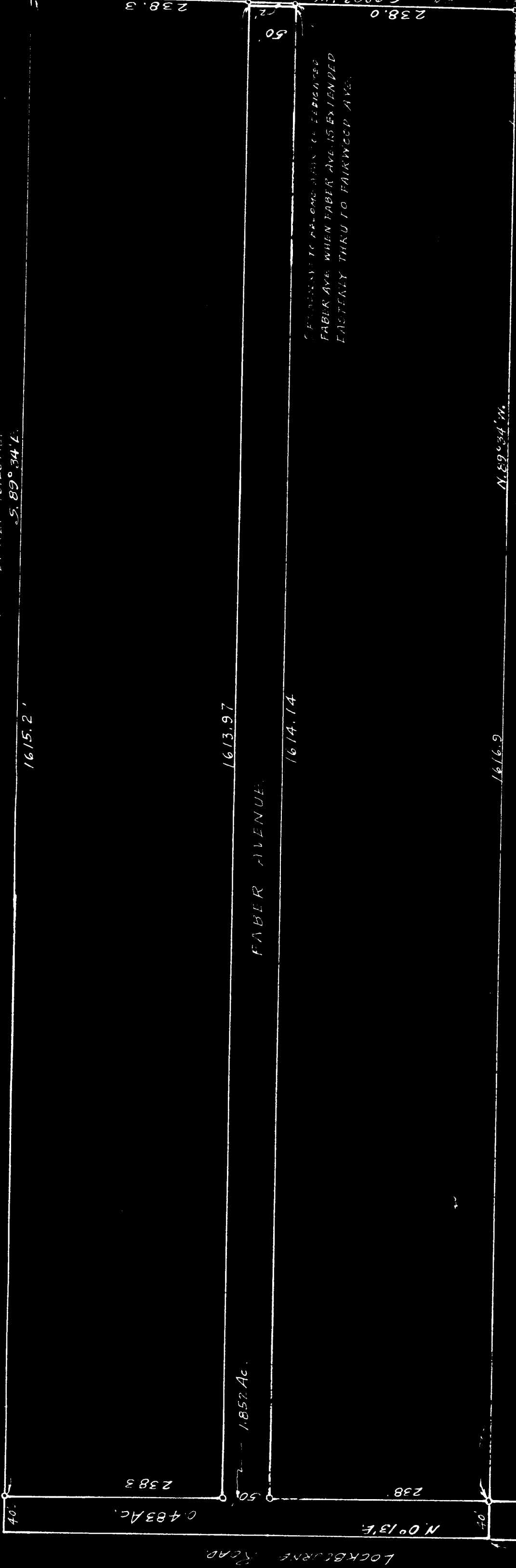

LOCKBOURNE ROAD

0.483 AC.

1.852 AC.

FABER AVENUE

1613.97

1614.14

1616.9

ALLEN E. McDOWELL 20 AC.

N. 89° 34' W.

TRANSFERRED BY OF 1948

1948

1948

1611 DECK 1/100

FRANKLIN COUNTY RECORDER

BY DEPUTY

I HEREBY CERTIFY THAT THIS MAP IS CORRECT, IF ON FILE WITHIN THIS OFFICE.

W. C. WATSON
REGISTERED SURVEYOR #455

WATSON RD.

DESCRIPTION OF LAND DEDICATED
LOCKBOURNE RD. - A STRIP 40 FEET WIDE AND 526.3 FT. IN LENGTH
FABER AVENUE - A STRIP 50 FEET WIDE EXTENDING FROM LOCKBOURNE RD. TO THE WEST
OF THE WEST LINE OF THE CARLE MASSIE 6 AC. TRACT. COUNTY OF FRANKLIN,
STATE OF OHIO, AND TOWNSHIP OF MARION, COUNTY OF FRANKLIN,
CONGRESS TOWNSHIP BEING OUT OF 20 AC. CONCEDED BY THE
RECORDERS OFFICE, FRANKLIN CO.,
THE UNDERSIGNED, OWNERS OF THE ABOVE DESCRIBED PROPERTY, DEEDS
THEREWITH CLIAN OF ALL OBSTACLES WHICH INTERFERE WITH THE
IMPROVEMENT AND/OR MAINTENANCE OF THE HIGHWAY.

OWNERS
Allen E. McDowell

SITUA IN CHICAGO
COUNTY OF FAIRVEE

BEFORE ME A NOTARY PUBLIC IN AND FOR THE COUNTY OF FRANKLIN,
OHIO, THIS 6th DAY OF APRIL 1948, ALLEN E. McDOWELL & MARY L. ALTON
WIFE OF ALLEN E. McDOWELL, WHO ARE BOTH OF THE COUNTY OF FRANKLIN,
OHIO, APPEARED TO ME AND REQUESTED THAT I ATTEND TO THE MATTER OF
THE USES AND PURPOSES THEREIN DEDICATED
IN TESTIMONY WHEREOF I HAVE HERETOFORE SET MY HAND AND
AFFIXED MY NOTARIAL SEAL THIS 6th DAY OF APRIL 1948.

APPROVED 6 DAY OF APRIL 1948

NOTARY PUBLIC, FRANKLIN COUNTY, OHIO

Suey Elbin

DEPUTY COUNTY ENGINEER

FRANKLIN COUNTY ENGINEER

APPROVED AND ACCEPTED THIS DAY OF
1948, AND THE RECORDS HEREIN
DEDICATED, ARE HEREBY ACCEPTED AS SUCH
FOR THE COUNTY OF FRANKLIN, STATE OF OHIO.

FRANKLIN COUNTY COMMISSIONERS

FRANKLIN CO. O., ROAD RECORD No. 16

THE COL. B. B. MFG. CO. 76473