

This road record entry is a combination of the original road record book found in the Franklin County Engineer's Tax Map Department and the WPA transcribed road record book found in the Franklin County Engineer's Records Department. The WPA information was added to the original record to aid in reading the text or plats.

The information below refers to the WPA transcribed entries and was included in the front of each of those books:

“THE HISTORICAL DATA IN THIS RECORD

WAS COMPILED BY RECORDS IN THE OFFICE OF THE FRANKLIN COUNTY ENGINEER

WORKS PROGRESS ADMINISTRATION IN OHIO OFFICIAL PROJECT 665-42-3-130

W P 17847

SPONSORED BY

ALLEN C. SLADE, COUNTY ENGINEER

FRANKLIN COUNTY, OHIO”

FRANKLIN CO. O., ROAD RECORD No. 15 Vacation Part of Llewellyn Ave

Llewellyn Avenue - vacation from Groveport Road going east

May 15, 1937

Mr. Schneider offered the following preamble and resolution and moved the adoption of the same, which was duly seconded by Mr. Trabue.

WHEREAS, Section 6862 General Code of Ohio, provides that when the Board of County Commissioners is of the opinion that it will be for the public convenience and welfare to locate, establish, alter, widen, straighten, vacate or change the direction of a public road, they shall so declare by resolution; therefore

BE IT RESOLVED, By the Board of County Commissioners of Franklin County, Ohio, all of said Board being present and voting thereon and in favor thereof, that they do hereby declare that it is necessary for the public convenience and welfare that proceedings be had and taken to vacate part of a road known as Llewellyn Avenue as of original Cambria Subdivision of 1895 Marion Township, described as follows:

Being the part of southeast corner of Llewellyn Avenue and Groveport Pike, beginning at the northeast corner of Lot No. 82 of the original plat of Cambria Subdivision as of record in Plat Book #5, page 286, Recorder's office, Franklin County, Ohio; thence north four (4) degrees 00 east, thirty five (35) feet to a point; thence north eighty six (86) degrees west, 279.10' to a point; thence southerly with a curve, the angle of which is 138 degrees and radius 20.05 feet, 48.34 feet to the northwest corner of said Lot #82; thence south eighty four (84) degrees east, 288.04 feet, to the place of beginning, and

BE IT FURTHER RESOLVED, That Thursday, June 3, 1937, at ten o'clock A.M., eastern standard time, on the line of said proposed improvement be and the same is hereby fixed as the time and place for viewing same; and that Saturday, June 12th, 1937, at 10:30 o'clock A.M. eastern standard time, at the office of the Board of County Commissioners of Franklin County Ohio, be and hereby is fixed as the time and place for final hearing thereon, and the clerk of the Board be and hereby is directed to cause legal publication thereof to be made in the Ohio State Journal.

Voting Aye thereon: David A. Shade, Chas. W. Schneider and George G. Trabue.

Columbus Ohio,

June 10, 1937

SUBJECT: Proposed vacation of a part of
Llewellyn Avenue.

HON: Board of County Commissioners
Franklin County, Ohio

Gentlemen:

Pursuant to your order of June 3, 1937, I have surveyed and prepared a plat showing the proposed vacation of a part of Llewellyn Avenue, as of original Cambria Subdivision of 1895, Marion Township, Franklin County, Ohio, which I herewith submit. Following is a corrected description of the said vacation:

Being the part of southeast corner of Llewellyn Avenue and Groveport Pike, beginning at the northeast corner of Lot No. 82 of the original plat of Cambria Subdivision as of record in Plat Book #5 page 286, Recorder's Office, Franklin County, Ohio; thence north four (4) degrees east, thirty-five (35) feet to a point; thence north eighty six (86) degrees west, 279.01 feet to a point; thence southerly with a curve the angle of which is one hundred thirty eight (138) degrees and fourteen (14) minutes and radius 20.24 feet, 48.83 feet to the northwest corner of said lot #82; thence south eighty six (86) degrees east, 292.36 feet to the place of beginning.

I would recommend the said vacation as described above and as shown on the plat submitted herewith, to correct an error in plat of Heiman-dale Addition as shown in Plat Book #7, page 330, Recorder's Office, Franklin County, Ohio, when the two foot (2') reserve in Cambria Addition east of Groveport Pike owned by A. H. Mallery, Trustee, is deeded to Franklin County. The vacation of said part of road would be of no inconvenience to the public, as same is no longer of general public utility.

Respectfully submitted,

(Signed) Allan C. Slade,
County Engineer

ACS
AO:N

FRANKLIN CO. O., ROAD RECORD No. 15 Vacation Part of Llewellyn Avenue

THE COL. B. B. MFG. CO. 74053

June 3, 1937

In the matter of the resolution of May 15, 1937, adopted by the Board of County Commissioners for the vacation of part of Llewellyn Avenue as of original Cambria Subdivision of 1895, Marion Township, Franklin County, Ohio, Mr. Schneider offered the following preamble and resolution and moved the adoption of the same, which was duly seconded by Mr. Trabue.

WHEREAS, On the 15th day of May 1937, the Board of County Commissioners of Franklin County, Ohio, adopted a resolution declaring it necessary to vacate a part of Llewellyn Avenue as of original Cambria Subdivision of 1895, Marion Township, Franklin County, Ohio; and

WHEREAS, On the 15th day of May 1937, said Board of County Commissioners did fix the 3rd day of June 1937, at ten o'clock A.M., eastern standard time, on the line of said proposed road vacation as the time and place for the viewing thereof, and did further fix the 12th day of June, 1937 at 10:30 o'clock A.M. eastern standard time at the office of the Board of County Commissioners of Franklin County, Ohio, as the time and place for final hearing on said vacation; and

WHEREAS, Legal notice by publication in the Ohio State Journal, a newspaper published in and of general circulation in said county, was given of the time and place for the viewing of said vacation and of the final hearing thereon; and

WHEREAS, The Board of County Commissioners of Franklin County, Ohio, did, on the 3rd day of June 1937, the day fixed for the viewing of the said proposed road vacation, meet on the line thereof, as described in the petition, and heard all the proof offered by parties interested in and affected thereby, and other persons competent to testify, and did go over and along the line of said proposed road, and by actual view of same, and the premises along and adjacent thereto, which are to be affected thereby, does find that the vacation of part of Llewellyn Avenue as of original Cambria Subdivision of 1895, is of sufficient importance to require that the engineer of Franklin County, Ohio, be instructed and directed to make a survey and plat thereof; therefore

BE IT RESOLVED, By the Board of County Commissioners of Franklin County, Ohio, that the surveyor of Franklin County, Ohio, that the surveyor of Franklin County, Ohio, be and he hereby is instructed and directed to make a plat and survey of the proposed road vacation, an accurate and detailed description of each tract of land which will be necessary to be taken, together with the names of each owner; shall set stakes at the termini of each right of way line and at sufficient other points on the right of way lines so that the bounds of the proposed road vacation may be discernible to property owners and others interested, and make report to the Board of County Commissioners on or before the 12th day of June, 1937 at 10:30 o'clock A.M., eastern standard time. Said report shall set forth the opinion of the County Engineer either for or against the granting of said vacation, which report, together with the plat and survey of the proposed vacation shall be deposited with the County Commissioners.

Voting Aye thereon: David A. Shade, Chas. W. Schneider and George G. Trabue.

PROOF OF PUBLICATION

State of Ohio } ss.
Franklin County }
Paul Eisels,
Secretary - Treasurer of the Ohio
State Journal, a newspaper published
at Columbus, Franklin County, Ohio,
with a paid circulation of more than
25,000, personally appeared and
made oath that the attached printed
advertisement was published for

Two times, 5/18-25
1937

in said newspaper and that the rate
charged therefor is the same as that
charged to commercial advertisers
for like service on annual contracts.

Paul Eisels

Suscribed and sworn to this 25th

day of May 1937

E. T. Spitznagel

Notary Public in and for Franklin Co.

Notice of Intention to Vacate a Part
of a Road Known as Llewellyn Avenue
as of original Cambria Subdivision
of 1895, Marion Township,
Franklin County, Ohio.
Notice is hereby given that it is the
intention of the Board of County Com-
missioners of Franklin County, Ohio, to
vacate a part of a road described as
follows:
Llewellyn Avenue as of original Cam-
bria Subdivision of 1895, being the part
of southeast corner of Llewellyn Ave-
nue and Grovesport Road, beginning at
the northeast corner of Lot No. 12 of
the original plat of Cambria Subdivi-
sion as of record in Plat Book No. 1,
page 224, Recorder's Office, Franklin
County, Ohio; thence north four (4)
degrees 30 east, thirty-four (34) feet to
a point; thence north eighty-six (86)
degrees west, 272.50 feet to a point;
thence southerly with a curve, the
angle of which is 122 degrees and
traces 2045 feet, 48.84 feet to the north-
west corner of said Lot No. 12; thence
south eighty-four (84) degrees east,
220 feet to the place of beginning.
Notice is hereby given that there-
fore, under the provisions of the laws
of this State, the Board of County Com-
missioners of Franklin County, Ohio, do
hereby intend to vacate the above de-
scribed part of the road known as
Llewellyn Avenue, and to place the same
under the control of the Board of County
Commissioners of Franklin County,
Ohio, to be used as a public highway.
Witness my hand and the seal of the Board
of County Commissioners of Franklin
County, Ohio, this 3rd day of June,
1937.

Books pg 71

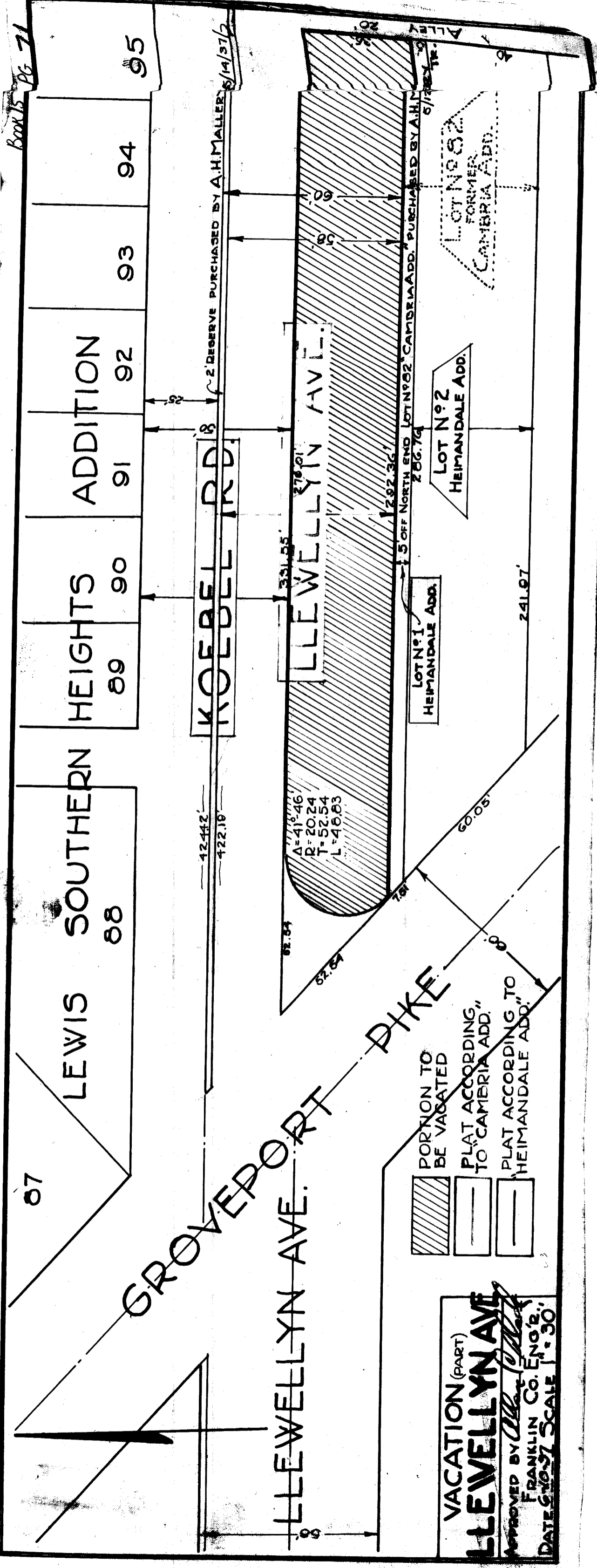

PORTION TO BE VACATED
 PLAT ACCORDING TO CAMBERIA ADD.
 PLAT ACCORDING TO HEIMANDALE ADD.

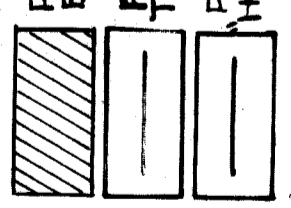

VACATION (PART)
LLEWELLYN AVE.
 APPROVED BY *Franklin Co. Eng'r.*
 FRANKLIN CO. ENG'R.
 DATE 5/30/37 SCALE 1" = 30'

PLAT
VACATION (Part)
LLEWELLYN AVENUE
APPROVED BY ALLAN C. SLADE
FRANKLIN COUNTY ENGINEER,
DATE 6-10-37 SCALE 1" = 30'

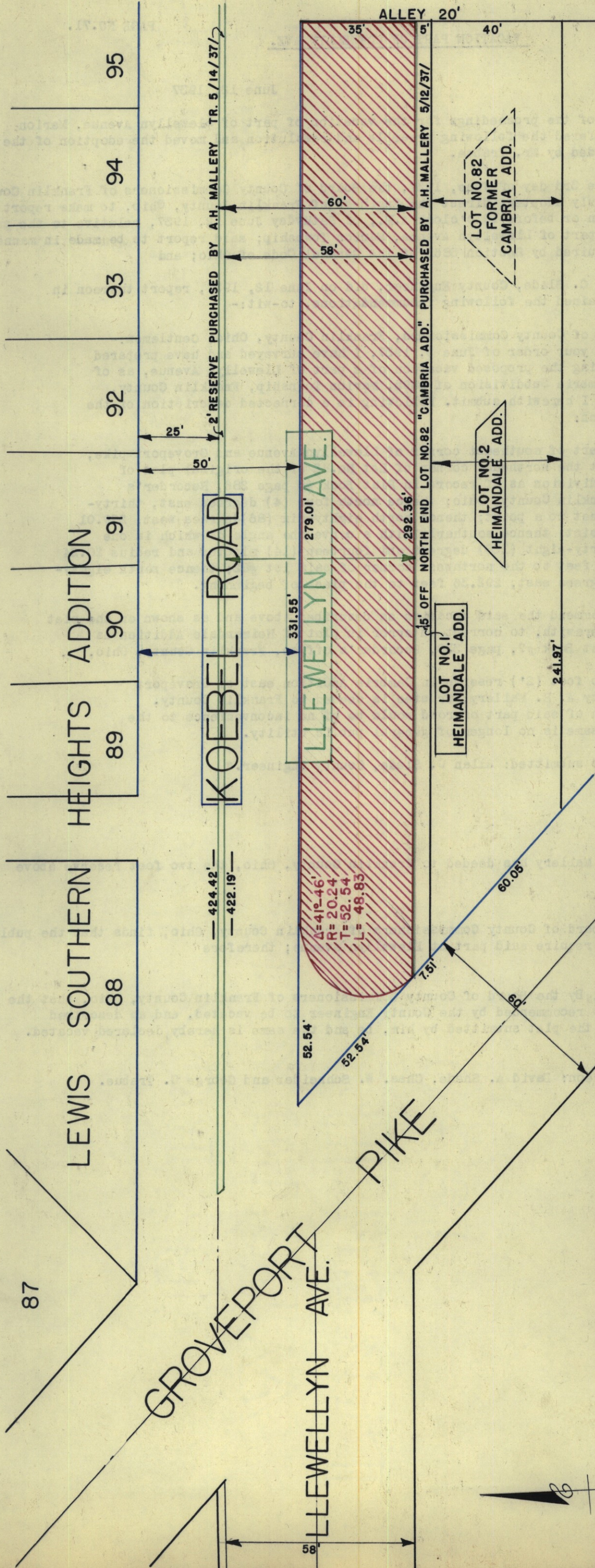

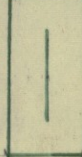
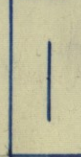
-  PORTION TO BE VACATED
-  PLAT ACCORDING TO "CAMBRIA ADD"
-  PLAT ACCORDING TO "HEIMANDALE ADD."

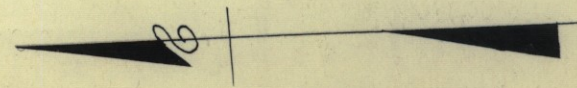

87

FRANKLIN CO. O., ROAD RECORD No. 15 Vacation Part of Llewellyn Avenue

THE COL. P. D. MFG. CO. 74053

June 12, 1937

In the matter of the proceeding for the vacation of part of Llewellyn Avenue, Marion Township, Mr. Schneider offered the following preamble and resolution, and moved the adoption of the same, which was duly seconded by Mr. Trabue.

WHEREAS, On the 3rd day of June, 1937, the Board of County Commissioners of Franklin County, Ohio, did, by resolution duly adopted, direct the Engineer of Franklin County, Ohio, to make report in writing to this Board on or before 10 o'clock A.M., of Saturday June 12, 1937, relative to the proceeding for the vacation of a part of Llewellyn Avenue, Marion Township; said report to be made in the manner and form set forth and required by Section 6865 of the General Code of Ohio; and

WHEREAS, Allan C. Slade, County Engineer, did on June 12, 1937, report thereon in writing, which report contained the following recommendations, to-wit:-

"Hon. Board of County Commissioners, Franklin County, Ohio, Gentlemen:- Pursuant to your order of June 3, 1937, I have surveyed and have prepared a plat showing the proposed vacation of a part of Llewellyn Avenue, as of original Cambria Subdivision of 1895, Marion Township, Franklin County, Ohio, which I herewith submit. Following is a corrected description of the said vacation:

Being the part of southeast corner of Llewellyn Avenue and Groveport Pike, beginning at the northeast corner of Lot No. 82 of the original plat of Cambria Subdivision as of record in Plat Book #5 page 286, Recorder's Office, Franklin County, Ohio; thence north four (4) degrees east, thirty-five (35) feet to a point; thence north eighty-six (86) degrees west, 279.01 feet to a point; thence southerly with a curve the angle of which is one hundred thirty-eight (138) degrees and fourteen (14) minutes and radius 20.24 feet, 48.83 feet to the northwest corner of said lot #82; thence south eighty-six (86) degrees east, 292.36 feet to the place of beginning.

I would recommend the said vacation as described above and as shown on the plat submitted herewith, to correct an error in plat of Heimandale Addition as shown in Plat Book #7, page 330, Recorder's office, Franklin County, Ohio,

FRANKLIN CO. O., ROAD RECORD No. 15 Vacation Part of Llewellyn Avenue

THE COL. B. B. MFG. CO. 74053

when the two foot (2') reserve in Cambria Addition east of Groveport Pike owned by A. H. Mallery, Trustee is deeded to Franklin County. The vacation of said part of road would be of no inconvenience to the public, as same is no longer of general public utility.

Respectfully submitted: Allan C. Slade, County Engineer."

and

WHEREAS, A. H. Mallery has deeded to Franklin County, Ohio, the two foot reserve above mentioned; and

WHEREAS, The Board of County Commissioners of Franklin County, Ohio, finds that the public utility and welfare do not require said part of Llewellyn Avenue; therefore

BE IT RESOLVED, By the Board of County Commissioners of Franklin County, Ohio, that the part of Llewellyn Avenue as recommended by the County Engineer to be vacated, and as described in his report and shown on the plat submitted by him, be and the same is hereby declared vacated.

Voting Aye thereon; David A. Shade, Chas. W. Schneider and George G. Trabue.