

This road record entry is a combination of the original road record book found in the Franklin County Engineer's Tax Map Department and the WPA transcribed road record book found in the Franklin County Engineer's Records Department. The WPA information was added to the original record to aid in reading the text or plats.

The information below refers to the WPA transcribed entries and was included in the front of each of those books:

“THE HISTORICAL DATA IN THIS RECORD

WAS COMPILED BY RECORDS IN THE OFFICE OF THE FRANKLIN COUNTY ENGINEER

WORKS PROGRESS ADMINISTRATION IN OHIO OFFICIAL PROJECT 665-42-3-130

W P 17847

SPONSORED BY

ALLEN C. SLADE, COUNTY ENGINEER

FRANKLIN COUNTY, OHIO”

FRANKLIN CO. O., ROAD RECORD No. 13¹⁴ Establishment of Rowe Road

Rowe Road - alteration establishing a new section of road south of the old road from Morehead Road east to the old road

ROW = 60'

PUBLIC ROAD PETITION.

FILED FEBRUARY 26, 1936

Columbus, Ohio. Feb 21, 1936

To the Honorable Board of County Commissioners of Franklin County, Ohio.

The undersigned petitioners, freeholders of said County, residing in the vicinity of the proposed improvement hereinafter described, respectfully represent that the public convenience and welfare require the establishing of a public road on the line hereinafter described; and make application to you to institute and order proper proceedings in the premises for establishing such road; the same not being a road on the State Highway System.

The following is the general route and termini of said road:

Beginning at a point in the center of William Rowe Road, approximately 137 feet S. E. of the point where the center line of said Rowe Road crosses the section line between sections 10 and 3 of Range 22; thence in a northwesterly direction on a curve to the left, crossing the right of way of the Columbus Feeder of the Ohio Canal, to a point 40 feet north of said section line between sections 10 and 3 of Range 22 (said line being the property line between Lewis Morehead 47-A tract on the south and Rt. Rev. James J. Hartley 208.67 A tract on the north); thence westerly through the said 208.67 A tract of Rt. Rev. James J. Hartley, parallel to and 40 feet north of said section line between sections 10 and 3 and also 40 feet north of and parallel to the line between sections 9 and 4, Range 22, to the intersection of the Columbus and Chillicothe Road (State Highway No. 5) and there terminate, being in Hamilton Township, and about 1954 feet in length and sixty feet wide, 30 feet either side of the above described center line.

Petitioners Names - H W Wilcox, Wm Brown, W A Dern, Mrs G E Gray, W M Myers, Lewis Wood, Mrs J E Weigand, Harry E Banner, I W Young, John Weigand, E D Eakin, F Valek, Chas B Gleich Chase Miller, H S German, Margaret C Moore, Theresa Brown, Clifford Herron, E H Vale.

February 26, 1936

PETITION TO ESTABLISH ROWE
ROAD FILED. VIEW MARCH 13, 1936
FINAL HEARING MARCH 25 1936

Mr. Vigor offered the following preamble and resolution and moved the adoption of the same, which was duly seconded by Mr. Shade.

WHEREAS, H W Wilcox et al on the 26th day of February 1936, presented a petition to the Board of County Commissioners of Franklin County, Ohio, signed by at least twelve freeholders of Franklin County, Ohio, residing in the vicinity of the proposed establishment requesting said Board to establish Rowe Road, the general route and termini thereof to be as follows:

Beginning at a point in the center of William Rowe Road, approximately 137 feet southeast of the point where the center line of said Rowe Road crosses the section line between sections 10 and 3 of Range 22; thence in a northwesterly direction on a curve to the left, crossing the right-of-way of the Columbus Feeder of the Ohio Canal, to a point 40 feet north of said section line between Sections 10 and 3 of Range 22 (said line being the property line between Lewis Morehead 47 acre tract on the south and Rt. Rev James J. Hartley 208.67 acres tract on the north); thence westerly through the said 208.67 acre tract of the Rt Rev. James J. Hartley, parallel to and 40 feet north of said section line between sections 10 and 3 and also 40 feet north of and parallel to the line between sections 9 and 4 Range 22, to the intersection of the Columbus and Chillicothe Road (State Highway No. 5) and there terminate, being in Hamilton Township, and about 1954 feet in length and 60 feet in width, 30 feet either side of the above described center line;

therefore

BE IT RESOLVED, By the board of county commissioners of Franklin County, Ohio, that Friday, March 13, 1936, at ten o'clock A. M., eastern standard time, is hereby fixed as the date and hour when the Board of County Commissioners will view the proposed establishment along the general route thereof; and that Wednesday March 25, 1936, at ten o'clock A. M., eastern standard time, is hereby fixed as the time and date for the final hearing on said petition and proposed establishment at the office of the Board of County Commissioners in the Court House of Franklin County, Ohio; and

BE IT FURTHER RESOLVED, That notice of the time and place for both such view and hearing be given by publication once a week for two consecutive weeks in the Ohio State Journal, a newspaper published in and having a general circulation in Franklin County, Ohio, where the proposed establishment is located, and that said notice, in addition to the date and place of such view and place and time of the final hearing, shall state briefly the character of the proposed establishment.

Voting Aye thereon: David A Shade and Harry T Vigor. Absent and not voting Edw T Paul.

March 13, 1936

In the matter of the petition filed with the Board of County Commissioners of Franklin County, Ohio, on the 26th day of February, 1936, for the establishment of Rowe Road, Hamilton Township, Mr. Vigor offered the following preamble and resolution and moved the adoption of the same, which was duly seconded by Mr. Shade.

WHEREAS, On the 26th day of February, 1936, a petition was filed with this Board by H W Wilcox, et al praying for the establishment of Rowe Road, Hamilton Township, Franklin County, Ohio; and

WHEREAS, On the 26th day of February, 1936, said Board of County Commissioners did fix the 13th day of March, 1936, at ten o'clock A.M. eastern standard time, on the line of the proposed establishment as the time and place for the viewing thereof, and did further fix the 25th day of March, 1936, at ten o'clock A. M., eastern standard time at the office of the Board of County Commissioners of Franklin County, Ohio, as the time and place for final hearing on said proposed establishment; and

FRANKLIN CO. O., ROAD RECORD No. 13 Establishment of Rowe Road

WHEREAS, Legal notice by publication in the Ohio State Journal, a newspaper published in and of general circulation in said county was given of the time and place for the viewing of said proposed establishment and of the final hearing thereon; and

WHEREAS, The Board of County Commissioners of Franklin County, Ohio, did on the 13th day of March, 1936, the day fixed for the viewing of said proposed establishment, meet on the line of the said Rowe Road as described in the petition, and heard all proof offered by parties interested in and affected thereby, and other persons competent to testify, and did go over and along the line of said road and by actual view of same, and the premises along and adjacent thereto, which are affected thereby, does find that the said proposed establishment is of sufficient importance to require that the Engineer of Franklin County, Ohio, be instructed and directed to make a survey and plat thereof; therefore

BE IT RESOLVED, By the Board of County Commissioners of Franklin County, Ohio, that the Engineer of Franklin County, Ohio, be and he hereby is instructed and directed to make a plat and survey of the said road proposed to be established, an accurate and detailed description of the lands bordering thereon, together with the names of each owner; shall set stakes at the termini of each right of way lines and at all angles between such termini, and at sufficient other points on the right of way lines so that the bounds of the road may be discernible to property owners and others interested, and make report to the Board of County Commissioners on or before the 25th day of March, 1936, at ten o'clock A.M., eastern standard time. Said report shall set forth the opinion of the County Engineer either for or against the granting of the petition, which report, together with the plat and survey of said road shall be deposited with the Board of County Commissioners.

Voting Aye thereon: David A Shade and Harry T Vigor. Absent and not voting, Edw T Paul.

PROOF OF PUBLICATION

State of Ohio }
Franklin County } ss.

Paul Eisele, cashier of the Ohio State Journal, a newspaper published at Columbus, Franklin County, Ohio, with a paid circulation of more than 25,000, personally appeared and made oath that the attached printed advertisement was published for

2 time, 2/27 - 3/5
1936

in said newspaper and that the rate charged therefor is the same as that charged to commercial advertisers for like services on annual contracts.

Suscribed and sworn to this 9th

day of March 1936

W. H. RIELE
Notary Public in and for Franklin Co.

W. H. RIELE
Notary Public, Franklin County, Ohio

Notice of Filing of Petition to Establish Rowe Road, Hamilton Township, Franklin County, Ohio.
Notice is hereby given that a petition was filed with the Board of County Commissioners of Franklin County, Ohio, on the 28th day of February, 1936, praying for the establishment of Rowe Road, Hamilton Township, described as follows:
Beginning at a point in the center of William Rowe Road, approximately 137 feet southeast of the point where the center line of said Rowe Road crosses the section line between sections 10 and 3 of Range 22; thence in a north-westerly direction on a curve to the left, crossing the right-of-way of the Columbus Feeder of the Ohio Canal, to a point 40 feet north of said section line between sections 10 and 3 of Range 22 (said line being the property line on the south and Rt. Rev. James J. Hartley 208.67-acre tract on the north); thence westerly through the said 208.67-acre tract of Rt. Rev. James J. Hartley, parallel to and 40 feet north of said section line between sections 10 and 3 and also 40 feet north of and parallel to the line between sections 9 and 4, Range 22, to the intersection of the Columbus and Chillicothe Road (State Highway No. 5) and there terminate, being in Hamilton Township, and about 1854 feet in length and 60 feet in width, 30 feet either side of the above described center line.
Further notice is hereby given that Friday, March 13, 1936, at 10 o'clock a. m., eastern standard time, on the line of said proposed establishment was fixed as the time and place for the viewing thereof, and Wednesday, March 25, 1936, at 10 o'clock a. m., eastern standard time, at the office of the Board of County Commissioners of Franklin County, Ohio, was fixed as the time and place for the final hearing thereon.
By order of the Board of County Commissioners of Franklin County, Ohio. FRED L. DONNALLY,
Clerk to the Board.
2-27 3-5

FILED MARCH 25, 1936
Columbus, Ohio March 25, 1936

Subject—Establishment of Rowe Road

Hon. Board of County Commissioners, Franklin County, Ohio.

Gentlemen: As directed by your board on March 13, 1936, I have made a survey and prepared a plat showing the proposed establishment of Rowe Road in Hamilton Township, which I hereby submit together with a description of the property sought to be appropriated, which is as follows:—

Owners Name	Acres Owned.	HAMILTON TOWNSHIP LANDS.		Land sought to be Appropriated
		Acres Auditor's Duplicate		
Hartley, Rt Rev Jas. J	208.67	246.18		2.26
Ohio, State of	The Columbus Feeder of The Ohio & Erie Canal			0.20

I would recommend that this road be established for the following reasons; It will be of general public utility and convenience.

In the establishment of the road, however, I do not consider the general public utility and

Department of Public Works,
Columbus, Ohio.
April 9, 1936.

The proposed crossing of what is commonly known as "Rowe Road" over the Columbus Feeder to the Ohio Canal, in Hamilton Township, Franklin County, Ohio, to be made under the direction of the Board of Commissioners of Franklin County, Ohio, as shown by this plat, is hereby approved, subject to the condition that no changes in the location as shown hereon, shall be made without the written permission of the Superintendent of Public Works. This approval is made subject to the leasehold rights of The Columbus Railway Power and Light Company in said Feeder.

STATE OF OHIO
DEPARTMENT OF PUBLIC WORKS
CARL G. WAHL

Carl G. Wahl
Superintendent of Public Works of Ohio,
as Director thereof.

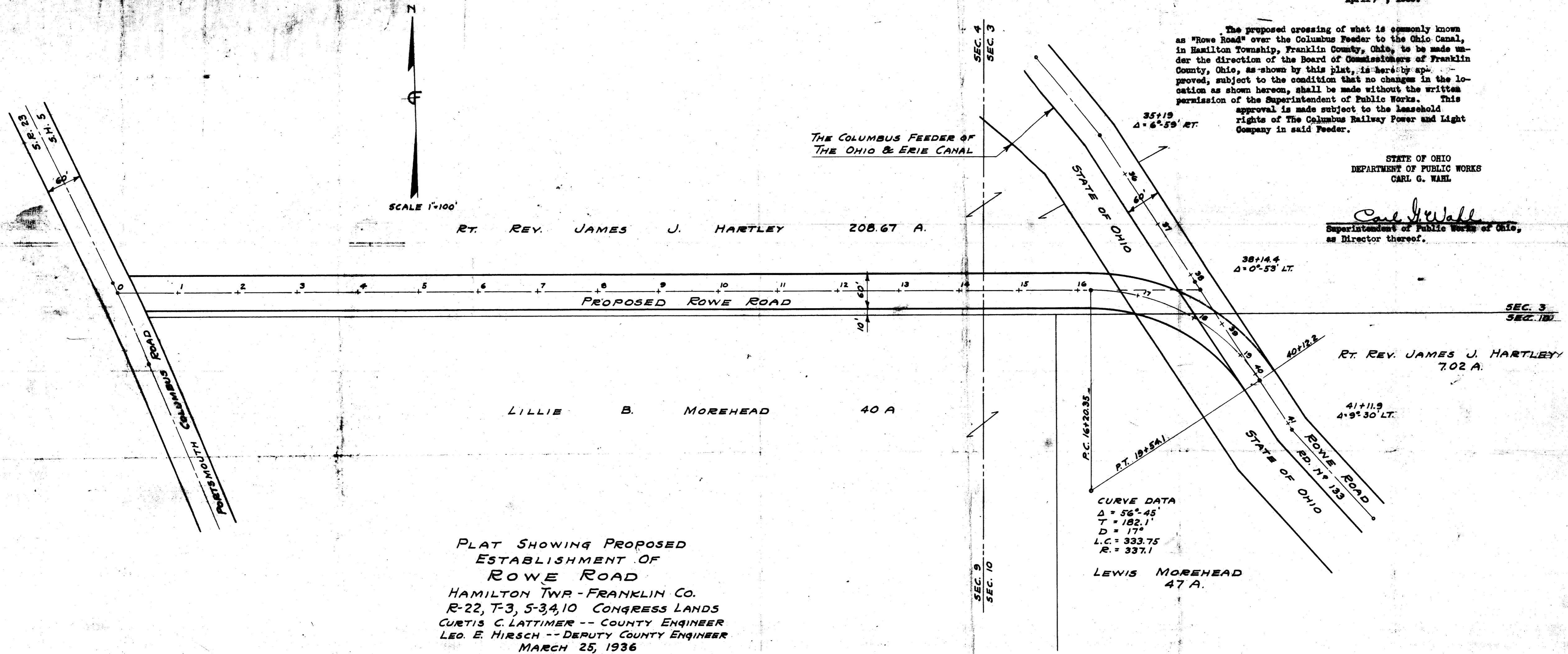

PLAT SHOWING PROPOSED
ESTABLISHMENT OF
ROWE ROAD
HAMILTON TWP - FRANKLIN CO.
R-22, T-3, S-3, 4, 10 CONGRESS LANDS
CURTIS C. LATTIMER -- COUNTY ENGINEER
LEO. E. HIRSCH -- DEPUTY COUNTY ENGINEER
MARCH 25, 1936

14-129

PROPOSED ESTABLISHMENT OF ROWE ROAD
HAMILTON TOWNSHIP, FRANKLIN COUNTY, OHIO
R-22, T-3, S-3, 4, 10 CONGRESS LANDS
C. C. LATTIMER, CO. SUR. LEO E. HIRSCH, D. C. S.

MARCH 25, 1936

SCALE 1" = 100'

RESCALED 1" = 200'

Department of Public Works,
Columbus, Ohio,

April 6th. 1936.

The proposed crossing of what is commonly known as "Rowe Road" over the Columbus Feeder to the Ohio Canal, in Hamilton Township, Franklin County, Ohio to be made under the direction of the Board of Commissioners of Franklin County, Ohio, as shown by this Plat, is hereby approved, subject to the condition that no changes in the location as shown hereon, shall be made without the written permission of the Superintendent of Public Works. This approval is made subject to the leasehold rights of The Columbus Railway Power and Light Company in Said Feeder.

STATE OF OHIO
DEPARTMENT OF PUBLIC WORKS
CARL G. WAHL.

Carl G. Wahl
Superintendent of Public
Works of Ohio, as
Director thereof.

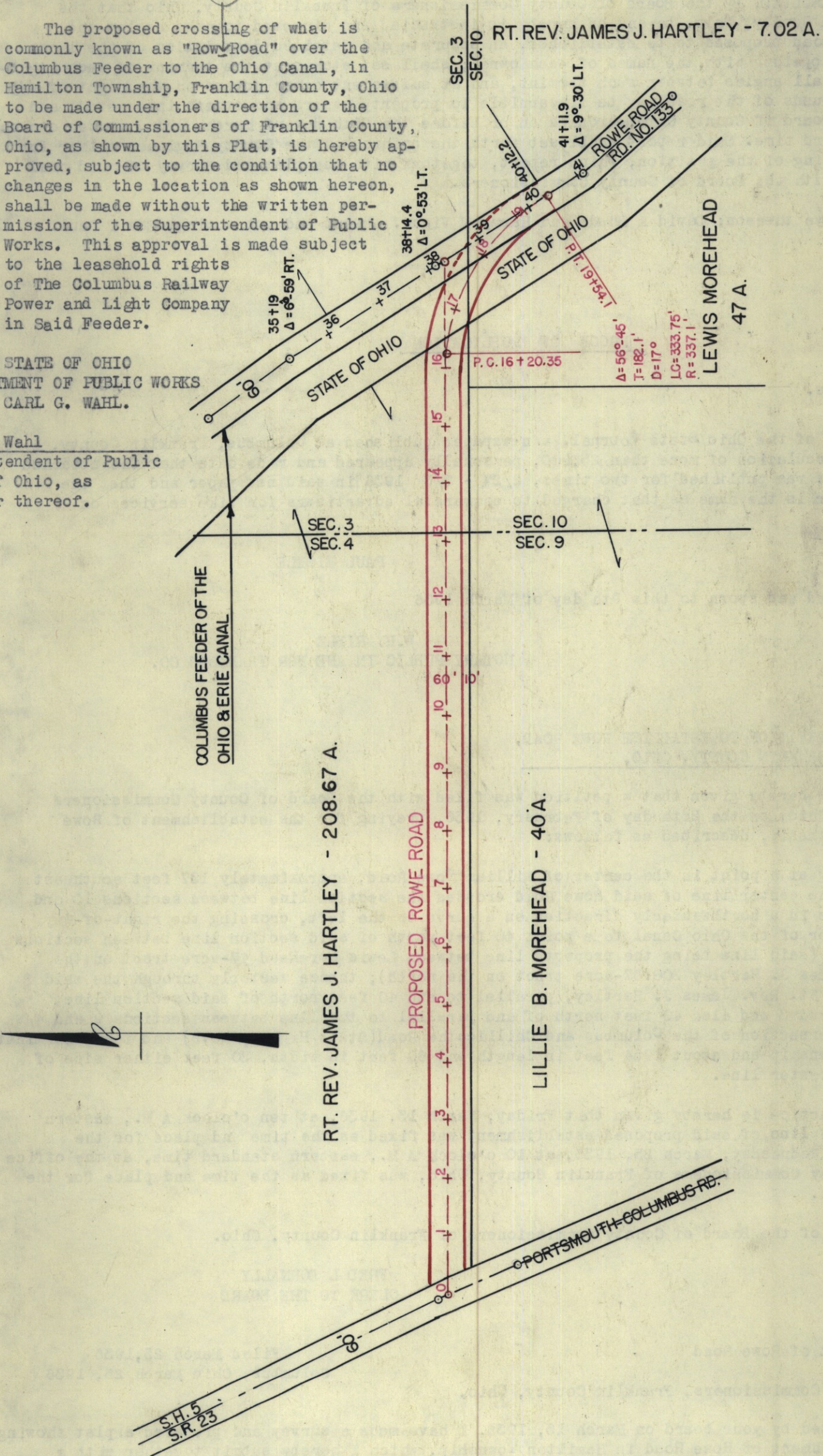

COLUMBUS FEEDER OF THE
OHIO & ERIE CANAL

RT. REV. JAMES J. HARTLEY - 208.67 A.

LILLIE B. MOREHEAD - 40A.

LEWIS MOREHEAD
47 A.

RT. REV. JAMES J. HARTLEY - 7.02 A.

ROWE ROAD
RD. NO. 1330

STATE OF OHIO

P. C. 16 + 20.35
Δ=56°-45'
T=182.1'
D=17°
LO=333.75'
R=337.1'

SEC. 3
SEC. 4

SEC. 10
SEC. 9

S.H. 5
S.R. 23

convenience sufficient to warrant the payment by the County of Franklin of any portion of the amount that may be asked by claims for compensation for land taken or for damages.

Respectfully submitted

Leo E Hirsch, Deputy County Engineer.

X
LEH-C
Encl.

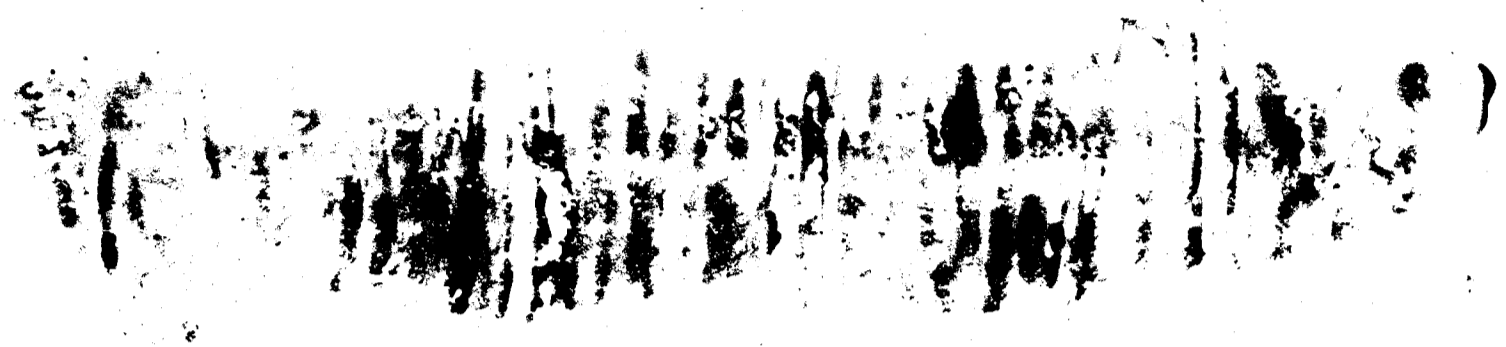

March 25, 1936

In the matter of the establishment of Rowe Road, Hamilton Township, Franklin County, Ohio, Mr. Vigor offered the following preamble and resolution and moved the adoption of the same, which was duly seconded by Mr. Shade.

WHEREAS, On the 13th day of March, 1936, the board of county commissioners of Franklin County, Ohio, did, by resolution duly adopted, authorize and direct the surveyor of Franklin County, Ohio, to make report in writing relative to the establishment of Rowe Road, to this Board on or before ten o'clock A M eastern standard time, of March 25, 1936, said report to be in manner and form prescribed by section 6865 of the General Code; and

WHEREAS, on the 25th day of March, 1936, Leo E Hirsch, Deputy County Engineer made a report thereon; and

WHEREAS, The Board of County Commissioners of Franklin County, Ohio, finds that the public utility and welfare require the establishment of said Rowe Road as shown in the report and on the plat submitted by the county engineer to a width of 60 feet; therefore

BE IT RESOLVED, By the board of county commissioners of Franklin County, Ohio, that said Rowe Road herein referred to, be and the same is hereby found and declared to be of sufficient importance to cause the establishment of said road to a width of 60 feet on the line as shown on the plat submitted by the county engineer; and

BE IT FURTHER RESOLVED, That Saturday April 4, 1936, at ten A M eastern standard time, be and the same is hereby fixed as the time and the office of the board of county commissioners the place for hearing claims for compensation and damages, and all claims for compensation and damages, shall be filed in writing with the board of county commissioners on or before the time of said hearing; and

BE IT FURTHER RESOLVED, that notice of such time and place of hearing said claims shall be served on the owner or owners personally, or by leaving a copy of the same at the usual place of residence of such owner or owners at least five days before the time fixed for said hearing and that the clerk of the Board shall cause such notice to be given and make due report thereon as provided in section 6870 of the General Code of Ohio.

Voting Aye thereon: David A Shade and Harry T Vigor. Absent and not voting Edw T Paul.

PROOF OF SERVICE

On this 28th day of March, 1936, personally appeared before me the undersigned authority, George L Moore, Assistant County Engineer, who being first duly sworn deposes and says that he served the attached notice upon each lot and land owner herein named, interested in the establishment of Rowe Road, in the manner and at the time mentioned after their respective names, except such as have waived the service thereof by placing their signatures hereto, to wit:

NAME OF PERSON	HOW SERVED	WHEN SERVED.
Hartley, Rt. Rev James J.	By leaving a copy of said notice at his usual place of residence .	3-27-36
Ohio, State of	By leaving a copy of said notice at C G Wahl's Office, 707 State Office Bldg. Columbus, Ohio.	3-27-36

and further deponent saith not.

George L Moore
Assistant County Engineer.

Sworn to before me and signed in my presence this 28th day of March, 1936

Seal

R F Werner, Notary Public
Franklin County, OHIO.

Columbus, Ohio, March 26, 1936

NOTICE IN THE MATTER OF THE ESTABLISHMENT OF ROWE ROAD, HAMILTON TOWNSHIP FRANKLIN COUNTY, OHIO

Notice is hereby given that a resolution was adopted by the Board of County Commissioners of Franklin County, Ohio, March 25, 1936, declaring it necessary to establish a road known as Rowe Road, described as follows:-

Beginning at a point in the center of Wm Rowe Road, approximately 137 feet southeast of the point where the center line of said Rowe Road crosses the section line between sections 10 and 3 of Range 22; thence in a northwesterly direction on a curve to the left crossing the right-of-way of the Columbus Feeder of the Ohio Canal, to a point 40 feet north of said section line between sections 10 and 3 of Range 22 (said line being the property line between Lewis Morehead 47 acre tract on the south and Rt. Rev. James J Hartley 208.67 acre tract on the north); thence westerly through the said 208.67 acre tract of Rt Rev Jmes J. Hartley, parallel to and 40 feet north of said section line between sections 10 and 3 and also 40 feet north of and parallel to the line between sections 9 and 4, Range 22, to the intersection of the Columbus and Chillicothe Road (State Highway No. 5) and there terminate, being in Hamilton Township, and about 1954 feet in length and 60 feet in width, 30 feet either side of the above described center line.

You are further notified that Saturday, April 4, 1936, at ten o'clock A.M. eastern

TRIPPLICATE

Department of Public Works
Columbus, Ohio

April 6th, 1936

The Proposed crossing of what is commonly known as "Rowe Road" over the Columbus Feeder of the Ohio Canal, in Hamilton Township, Franklin County, Ohio, to be made under the direction of the Board of Commissioners of Franklin County, Ohio, as shown by this blue print, is hereby approved, subject to the condition that no changes in the location as shown hereon, shall be made without the written permission of the Superintendent of Public Works. This approval is made subject to the leasehold rights of The Columbus Railway, Power and Light Company in said Feeder.

STATE OF OHIO
DEPARTMENT OF PUBLIC WORKS
CARL G. WAHL

Carl G. Wahl
Superintendent of Public Works of Ohio,
as Director thereof.

Mr. Carl G. Wahl
Superintendent Public Works of Ohio
Columbus, Ohio.

April 3, 1936

The proposed crossing of the "Rowe Road" over the Columbus Feeder to the Ohio Canal, as noted above, is agreeable to and approved by this company, insofar as it effects the company's leasehold rights of the aforesaid Columbus Feeder to the Ohio Canal, subject to the condition that no changes in the location as shown by this print shall be made, without the written consent of The Columbus Railway, Power and Light Company.

The Columbus Railway, Power and Light Company

By *B. W. Marr*
B. W. Marr, President

FRANKLIN CO. O., ROAD RECORD No. ¹⁴~~13~~ Establishment of Rowe Road

standard time, at the office of the Board of County Commissioners of Franklin County, Ohio, has been fixed as the time and place for hearing and consideration of claims for compensation and damages in said matter. Application for compensation for land to be taken and damages shall be made in writing at any time before the time for hearing thereon. Failure to make such application shall be a waiver of all rights thereto, by every person interested therein, except minors or other persons under disability.

By order of the Board of County Commissioners of Franklin County, Ohio.

Bertha A Young
Assistant Clerk to the Board.

April 4, 1936

In the matter of the petition filed for the establishment of Rowe Road, Hamilton Township, Franklin County, Ohio, Mr. Vigor offered the following preamble and resolution and moved the adoption of the same, which was duly seconded by Mr. Shade.

WHEREAS, This being the day and hour fixed for considering claims for compensation and damages that may be filed on account of the proposed establishment of Rowe Road, same came on; and

WHEREAS, No objections to the improvement, nor claims for compensation or damages were filed in writing; therefore

BE IT RESOLVED, By the Board of County Commissioners of Franklin County, Ohio, that it is the opinion of said Board that said improvement is of sufficient importance to public convenience and welfare to cause said road to be established to a width of 60 feet on the line described in the petition and on the line shown on plat submitted by the county engineer; and

BE IT FURTHER RESOLVED, That the Engineer of Franklin County, Ohio, be and he hereby is ordered to stake out said road on the line as described in the petition and as shown on engineer's plat to the width of 60 feet, and it is further ordered that a copy of this resolution be transmitted to the said Engineer of Franklin County, Ohio.

Voting Aye thereon: David A Shade and Harry T Vigor. Absent and not voting, Edw T Paul.