

This road record entry is a combination of the original road record book found in the Franklin County Engineer's Tax Map Department and the WPA transcribed road record book found in the Franklin County Engineer's Records Department. The WPA information was added to the original record to aid in reading the text or plats.

The information below refers to the WPA transcribed entries and was included in the front of each of those books:

“THE HISTORICAL DATA IN THIS RECORD

WAS COMPILED BY RECORDS IN THE OFFICE OF THE FRANKLIN COUNTY ENGINEER

WORKS PROGRESS ADMINISTRATION IN OHIO OFFICIAL PROJECT 665-42-3-130

W P 17847

SPONSORED BY

ALLEN C. SLADE, COUNTY ENGINEER

FRANKLIN COUNTY, OHIO”

Cherry Bottom Road - vacation of section of the old road alignment after the road improvement from Johnstown Road to Morse Road

PUBLIC ROAD PETITION

Colum bus, Ohio April 1935

To the Honorable Board of County Commissioners of Franklin County, Ohio:

The undersigned petitioners, freeholders of said county, residing in the vicinity of the proposed improvement hereinafter described, respectfully represent that the public convenience and welfare require the vacation of a part of a public road on the line hereinafter described; and make application to you to institute and order proper proceedings in the premises for the vacation of such road, the same not being a road on the State Highway System.

The following is the general route and termini of said road:

Beginning at the intersection of the Cherry Bottom Road with the Columbus-Millersburg Road (I C H 23) and continuing northerly along said Cherry Bottom Road to the north line of Mifflin Township. The parts to be vacated being only the portions of the old road which are not included within the present right-of-way of said Cherry Bottom Road.

PETITIONERS NAMES: Bessie Moore Burwell, C W Jones, Alice V Vogel, F J Hoffman, Fred L Hoffman, Ella Cassady, E J Vogel, Frank E Gerling, Leopold Grabowski, Mary L Quinn, Vincent Serio, George Igel R C Schmelzer.

FILED APRIL 27, 1935

April 27, 1935

PETITION TO VACATE PORTION OF CHERRY BOTTOM ROAD MIFFLIN TWP FILED. VIEW MAY 14, 1935. FINAL HEARING MAY 29, 1935

Mr. Shade offered the following preamble and resolution and moved the adoption of the same, which was duly seconded by Mr. Vigor.

WHEREAS, Bessie M Burwell et al. on the 27th day of April, 1935, presented a petition to the Board of County Commissioners of Franklin County, Ohio, signed by at least twelve freeholders of Franklin County, Ohio, residing in the vicinity of the proposed vacation requesting said Board to vacate certain portions of the old Cherry Bottom Road, Mifflin Township, the general route and termini thereof to be as follows:-

Beginning at the intersection of the Cherry Bottom Road with the Columbus-Millersburg Road (ICH No. 23) and continuing northerly along said Cherry Bottom Road to the north line of Mifflin Township. The parts to be vacated being only the portions of the old road which are not included within the present right of way of said Cherry Bottom Road.

therefore

BE IT RESOLVED, By the board of county commissioners of Franklin County, Ohio, that Tuesday, May 14, 1935, at ten o'clock A M., eastern standard time, is hereby fixed as the date and hour when the board of county commissioners will view the proposed vacation along the general route thereof; and that Wednesday, May 29, 1935, at ten o'clock A M eastern standard time, is hereby fixed as the time and date for the final hearing on said petition and proposed vacation at the office of the board of county commissioners in the court house of Franklin County, Ohio; and

BE IT FURTHER RESOLVED, that notice of the time and place for both such view and hearing be given by publication once a week for two consecutive weeks in the Ohio State Journal, a newspaper published in and having a general circulation in Franklin County, Ohio, where the proposed vacation is located, and that said notice, in addition to the date and place of such view and place and time of the final hearing, shall state briefly the character of the proposed vacation.

Voting Aye thereon: Harry T Vigor and David A Shade. Absent and not voting, Edw T Paul.

JAMES H. MITCHELL

NOTARY PUBLIC

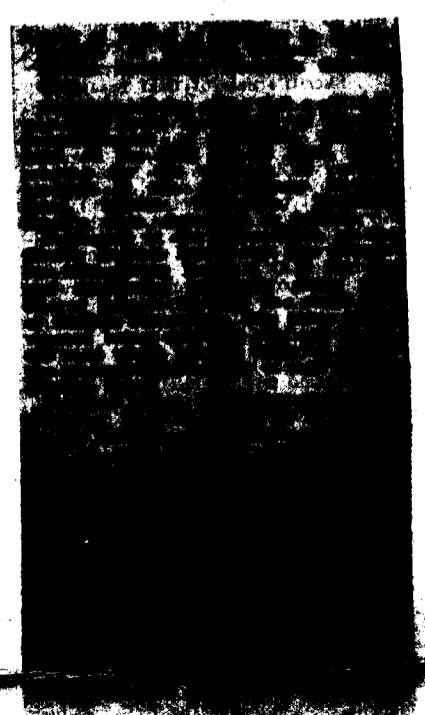

PROOF OF PUBLICATION

State of Ohio } as.
Franklin County }

Paul Eisele, cashier of the Ohio State Journal, a newspaper published at Columbus, Franklin County, Ohio, with a paid circulation of more than 25,000, personally appeared and made oath that the attached printed advertisement was published for

2 time, 4/29 - 5/6
1935

in said newspaper and that the rate charged therefor is the same as that charged to commercial advertisers for like service on similar contracts.

Paul Eisele

Suscribed and sworn to this 6th

day of May 19 35

W. H. Riele
Notary Public in and for Franklin Co.

W. H. RIELE
Notary Public, Franklin County, Ohio

14
FRANKLIN CO. O., ROAD RECORD No. 13 VACATION OF PART OF CHERRY BOTTOM ROAD

May 14, 1935

In the matter of the petition filed with the board of county commissioners of Franklin County, on the 27th day of April, 1935 for the vacation of certain portions of the old Cherry Bottom Road in Mifflin Township, Mr. Shade offered the following preamble and resolution and moved the adoption of the same, which was duly seconded by Mr. Paul.

WHEREAS, On the 27th day of April, 1935, a petition was filed with this Board by Bessie M. Eurlwell et al praying for the vacation of certain portions of the old Cherry Bottom Road, Mifflin Township, Franklin County, Ohio; and

WHEREAS, On the 27th day of April, 1935, said Board of County Commissioners did fix the 14th day of May, 1935, at ten o'clock A.M. eastern standard time, on the line of the proposed vacation, as the time and place for the viewing thereof, and did further fix the 29th day of May, 1935, at ten o'clock A.M. eastern standard time, at the office of the Board of County Commissioners of Franklin County, Ohio, as the time and place for final hearing on said proposed vacation; and

WHEREAS, Legal notice by publication in the Ohio State Journal, a newspaper published in and of general circulation in said county, was given of the time and place for the viewing of said proposed vacation and of the final hearing thereon; and

WHEREAS, The Board of County Commissioners of Franklin County, Ohio, did on the 14th day of May, 1935, the day fixed for the viewing of said proposed vacation, meet on the line of the said Cherry Bottom Road as described in the petition and heard all proof offered by parties interested in and affected thereby, and other persons competent to testify, and did go over and along the line of said road, and by actual view of the same, and the premises along and adjacent thereto, which are to be affected thereby, does find that the said proposed vacation is of sufficient importance to require that the surveyor of Franklin County, Ohio, be instructed and directed to make a survey and plat thereof; therefore

BE IT RESOLVED, By the board of county commissioners of Franklin County, Ohio, that the Surveyor of Franklin County, Ohio, be and he hereby is instructed and directed to make a plat and survey of the road proposed to be vacated, an accurate and detailed description of the lands bordering thereon, together with the names of each owner; shall set stakes at the termini of each right of way lines and at all angles between such termini, and at sufficient other points on the right of way lines so that the bounds of the road may be discernible to property owners and others interested, and make report to the board of county commissioners on or before the 29th day of May, 1935, at ten o'clock A.M., eastern standard time. Said report shall set forth the opinion of the county surveyor either for or against the granting of the petition, which report, together with the plat and survey of said road shall be deposited with the board of county commissioners.

Voting Aye thereon: Vigor, Shade and Paul.

Columbus, Ohio, May 29, 1935

To the Honorable Board of County Commissioners,
Franklin County, Ohio.

Gentlemen: As directed by your board in a resolution dated May 14, 1935, I have made a survey of those parcels of the old Cherry Bottom Road in Mifflin Township not included in the Cherry Bottom Road Relocation as established May 21, 1935, and more particularly described as follows:-

PARCEL NO. 1

Beginning where the Cherry Bottom Road Relocation (as established May 21, 1935,) intersects the old Cherry Bottom Road at a point about 136 feet south of the line between the lands of Henry J. and Mary S. Trapp, and J E Bauer; thence in a northerly direction thru the lands of Henry J and Mary S Trapp about 136 feet to an angle in the old Cherry Bottom Road; thence in a westerly direction, between the lands of Henry J and Mary S Trapp and Henry D and Bertha E Poth about 109 feet to a point where the old Cherry Bottom Road intersects the Cherry Bottom Road Relocation, being about 245 feet in length.

PARCEL NO. 2

Beginning where the Cherry Bottom Road Relocation (as established May 21, 1935) intersects the old Cherry Bottom Road on the line between the lands of Henry J and Mary S Trapp and Henry D. and Bertha E Poth; thence in a westerly direction with the line between the lands of Henry J and Mary S Trapp and Henry D and Bertha E Poth about 73 feet to an angle in the old Cherry Bottom Road; thence in a northerly direction with the line between the lands of Susan A Shull and Henry D and Bertha E Poth about 130 feet to a point where the old Cherry Bottom Road intersects the Cherry Bottom Road Relocation, being about 203 feet in length.

PARCEL NO. 3

Beginning where the Cherry Bottom Road Relocation (as established May 21, 1935) intersects the old Cherry Bottom Road, at a point near the south line of Edward J Vogel's land; thence in a northwesterly direction thru the lands of E T and Marie Kirkendall and Edward K Vogel about 238 feet to an angle point; thence in a northerly direction thru the lands of Edw J Vogel about 223 feet to an angle point; thence northerly thru the lands of Edw J Vogel about 23 feet to a point where the Cherry Bottom Road Relocation intersects the old Cherry Bottom Road; being about 484 feet in length.

PARCEL NO. 4

Being all that part of the old Cherry Bottom Road thru the lands of Wm C Colebeck and Frank M Latta not included in the Cherry Bottom Road Relocation (as established May 21, 1935) being about 422 feet in length.

We recommend that the vacation as prayed for in the petition and as described above be made, for the reason that the above parcels of the old road have ceased to be of further public benefit or convenience, a new and better route having been provided by the relocation of said road May 21, 1935. X

Respectfully submitted G R Logue, Deputy county surveyor.

Approved May 29, 1935 C C Lattimer, County Surveyor.

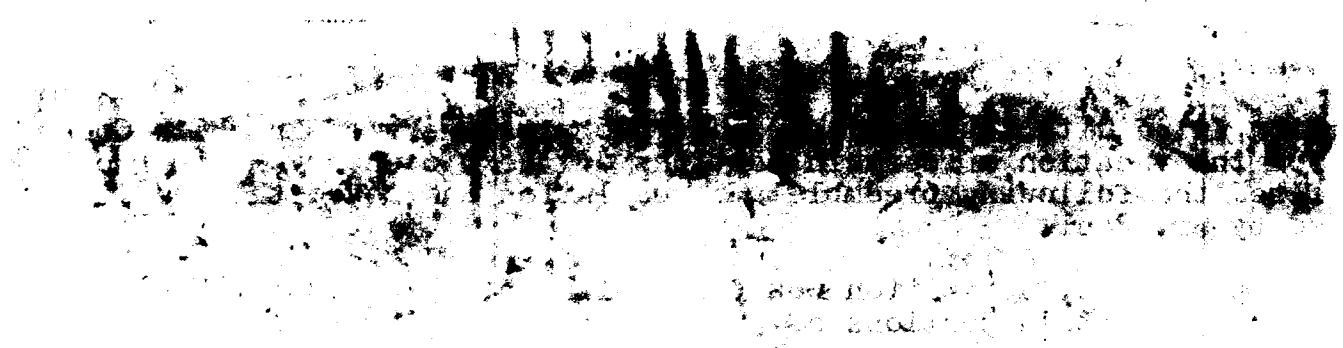

PREPPING
 STAMPING
 DRAWING
 RELEASE
 DATABASE
 CHECK
 WRITING

Special Note

By VM

Book 14 Pg. 614

Henry I. & Mary S.
Susan A. Spull

PARCEL No 2

$\Delta = 30^{\circ}50'$
 $R = 470.34'$
 $T = 131.66'$

PARCEL No 1

Henry I. & Mary S. Trapp
Henry D. & Martha E. Roth

E. T. & Marie Kirkendall
Edw. J. Vogel

PARCEL No 3

$\Delta = 140^{\circ}52'$
 $R = 955.4'$
 $T = 124.59'$

Bessie M. Burwell

$\Delta = 54^{\circ}10'$
 $R = 240.5'$
 $T = 122.08'$

PARCEL No 4

William C. Colebeck

PARCEL No 4

$\Delta = 19^{\circ}37'$
 $R = 716.9'$
 $T = 123.82'$

FRANK M. Latta

PARCEL No 4

PROPOSED VACATION
 of
 OLD CHERRY BOTTOM ROAD
 in
 Mifflin Township

G. R. LOGUE - DEPUTY COUNTY SURVEYOR
 C. C. LATTIMER - FRANKLIN COUNTY SURVEYOR
 May 1935 1" = 50'

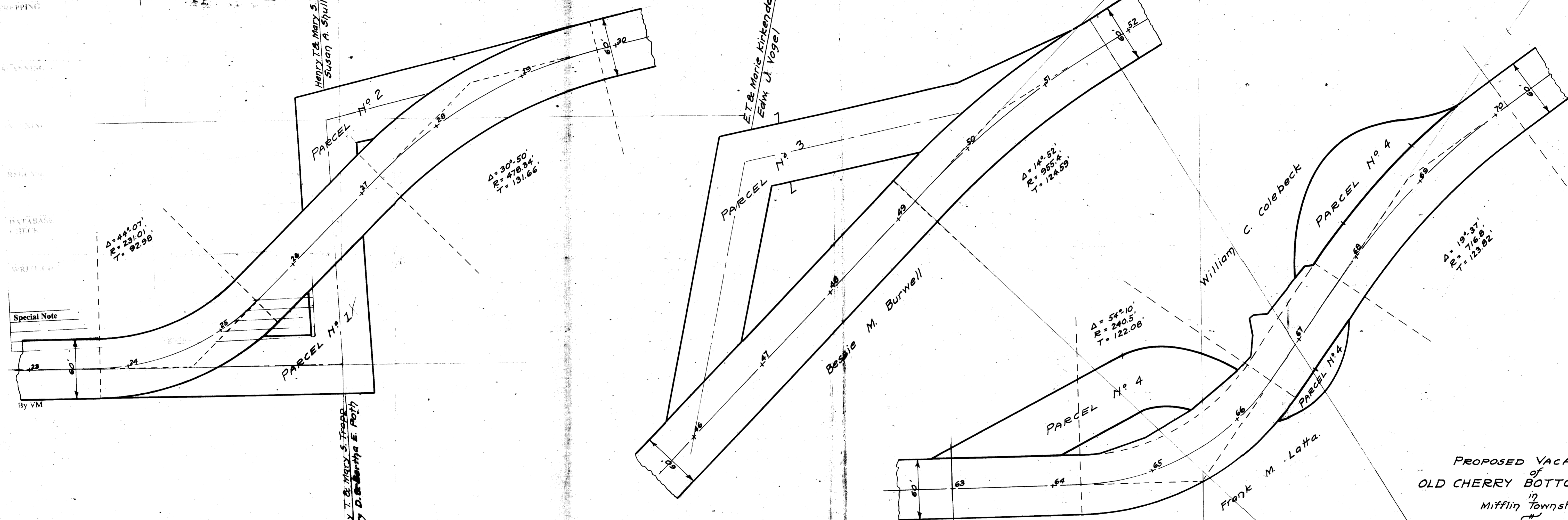

May 29, 1935

In the matter of the proceedings for the vacation of old Cherry Bottom Road, Mifflin Township, Franklin County, Ohio, Mr. Shade offered the following preamble and resolution and moved the adoption of the same, which was duly seconded by Mr. Paul.

WHEREAS, On the 14th day of May, 1935, the Board of County Commissioners of Franklin County, Ohio, did, by resolution duly adopted, authorize and direct the Surveyor of Franklin County, Ohio, to make report in writing to the board on or before ten o'clock A. M., of Wednesday, May 29, 1935, relative to the proceedings for the vacation of old Cherry Bottom Road, said report to be in manner and form set forth and required by section 6365 of the General Code of Ohio; and

WHEREAS, G R Logue, Deputy County Surveyor, on the 29th day of May, 1935, made report thereon in writing recommending the vacation of said old Cherry Bottom Road; and

WHEREAS, The Board of County Commissioners of Franklin County, Ohio, finds that the public utility and welfare do not require said old Cherry Bottom Road proposed to be vacated, and described as follows:-

PARCEL NO. 1. Beginning where the Cherry Bottom Road Relocation (as established May 21, 1935) intersects the old Cherry Bottom Road at a point about 136 feet south of the line between the lands of Henry J. and Mary S Trapp, and J E Bauer; thence in a northerly direction thru the lands of Henry J. and Mary S Trapp about 136 feet to an angle in the old Cherry Bottom Road; thence in a westerly direction, between the lands of Henry J and Mary S Trapp and Henry D and Bertha E Poth about 109 feet to a point where the old Cherry Bottom Road intersects the Cherry Bottom Road Relocation, being about 245 feet in length.

PARCEL NO. 2. Beginning where the Cherry Bottom Road Relocation (as established May 21, 1935) intersects the old Cherry Bottom Road on the line between the lands of Henry J and Mary S Trapp and Henry D and Bertha E Poth; thence in a westerly direction with the line between the lands of Henry J. and Mary S Trapp and Henry D and Bertha E Poth about 75 feet to an angle in the old Cherry Bottom; thence in a northerly direction with the line between the lands of Susan A. Shull and Henry D and Bertha E Poth about 130 feet to a point where the old Cherry Bottom Road intersects the Cherry Bottom Road Relocation, being about 203 feet in length.

PARCEL NO. 3. Beginning where the Cherry Bottom Road Relocation (as established May 21, 1935) intersects the old Cherry Bottom Road, at a point near the south line of Edward J Vogel's land; thence in a northwesterly direction thru the lands of E T and Marie Kirkendall and Edward J Vogel about 238 feet to an angle point; thence in a northerly direction thru the lands of Edward J Vogel about 223 feet to an angle point; thence northerly thru the lands of Edward J Vogel about 23 feet to a point where the Cherry Bottom Road Relocation intersects the old Cherry Bottom Road; being about 484 feet in length.

PARCEL NO. 4. Being all that part of the old Cherry Bottom Road thru the lands of Wm C Colebeck and Frank M Latta not included in the Cherry Bottom Road Relocation (as established May 21, 1935), being about 422 feet in length.

THEREFORE BE IT RESOLVED, By the Board of County Commissioners of Franklin County, Ohio, that the old Cherry Bottom Road as herein described, and as shown on the plat submitted by the county surveyor, be and the same is hereby declared vacated,

Voting Aye thereon: Vigor, Shade and Paul.