

This road record entry is a combination of the original road record book found in the Franklin County Engineer's Tax Map Department and the WPA transcribed road record book found in the Franklin County Engineer's Records Department. The WPA information was added to the original record to aid in reading the text or plats.

The information below refers to the WPA transcribed entries and was included in the front of each of those books:

“THE HISTORICAL DATA IN THIS RECORD

WAS COMPILED BY RECORDS IN THE OFFICE OF THE FRANKLIN COUNTY ENGINEER

WORKS PROGRESS ADMINISTRATION IN OHIO OFFICIAL PROJECT 665-42-3-130

W P 17847

SPONSORED BY

ALLEN C. SLADE, COUNTY ENGINEER

FRANKLIN COUNTY, OHIO”

See page 10 for a copy of the
WPA record that is readable

Old Dublin Road - from Scioto & Darby Creek Road
south to the original road

PETITION

ROW = 60'

To the County Commissioners of Franklin County, Ohio.

The undersigned petitioners, freeholders of the County of Franklin, State of Ohio, residing in the vicinity of the proposed improvement hereinafter described, respectfully represent that the public convenience and welfare require the establishment of a public road on the line hereinafter described, and make application to you to institute and order proper proceedings in the premises to establish such road; the same not being an inter-county highway or a main market road.

The following is the route and termini of said road:

Beginning at a point in the center of the Scioto and Darby Creek Road (#244) about 1600 ft. westerly from the Robinson Road (#230); thence in a southerly direction, 30 feet west from, and parallel to the east line of Felix Fluck's 31.76 acre tract; thence continuing in a southerly and southeasterly direction through Eli A Rodgers 22.58 acre tract; and the Marble Cliff Quarries Company's 90.20 acre tract to a point in the Mudsock Road (#266) about 1900 feet westerly from said Robinson Road (#230); thence continuing in a southeasterly direction 30 feet from and parallel to the west line of Lewis W Lane's 2 acre and 2.29 acre tracts; thence continuing in a southeasterly direction through the old joint right of way of the Penna and E and O C RR Company's and the Marble Cliff Quarries Company's 35.294 and 33.33 acre tracts, to a point; thence on a curve to the left, ending at a point 30 feet northerly from the south line of said 33.33 acre tract; thence in an easterly direction 30 feet from and parallel to the south line of said 33.33 acre tract to a point about 510 feet west of the Robinson Road; thence on a 561.54 ft radius curve to the right to the west line of Robinson Road; thence on a 188.78 feet radius curve to the right, to the center line of Robinson Road, there to terminate, being approximately 5800 feet in length and located in Norwich Township Franklin County, Ohio.

PETITIONER'S NAMES;

Dell E Rodgers; Laura R Morris; Richard Flynn; Wm Flynn; Mary Flynn; T E Betts; Mrs T E Betts; Lewis W Lane; M K Armstead; D M Jones; Mrs D M Jones; Clair F Jones; Mrs Hubert M Rodgers; Mrs W H Rogers; Mrs B J Rodgers; John Merry; Walter L Stevenson; E Stevenson; Mrs W H Stevenson; Mrs Vance Clarkless; Ray G Arndt; Vance Harkless; Mrs Ray G Arndt; Wm Hart; Jennie Hart; B H Garnes; Mrs S J Garnes; Henry Kuhn; Steve Kuhn; C E Myers; Geo Myers; J F Minegar; M L Minegar; E H Garnes; Carl Rodgers; Nellie Rodgers; Andrew Boge; Mrs Andrew Boge; W H Rogers; Nettie E Shrum; Sidney Elliott; Andrew Vanhouten; Elma Vanhouten; Frank Eckelberger; Wm C Pohlman; Juan Pohlman; Louise Pohlman; Karl M Dunbar; Mrs W O VanHouten; Mary VanHouten; O S Shrum; Felix Fluck Morris Fluck, H Walcutt; Harriett K Walcutt; J S Schaub; Mrs J S Schaub; Frank Snyder; Amanda Snyder; Henry Eberle; Myra -- Eberle John Walker; C W Atkinson; Anna Atkinson; B J Rodgers; J T Hanger; Hubert Rodgers Mrs Val Fluck Val Fluck; Mrs Lester Shrum and Lester Shrum.

FILED JUNE 12, 1925.

ESTABLISHMENT ROGERS ROAD.

June 20, 1925.

Dell E Rogers, et al., on the 12th day of June, 1925, filed with the Board of County Commissioners of Franklin County, Ohio, a petition praying for the establishment and laying out of a county road located in Norwich, Township, Franklin County, Ohio, described as follows:

Beginning at a point in the center of the Scioto and Darby Creek Road (#244) about 1600 feet, westerly from the Robinson Road (#230); thence in a southerly direction, 30 feet west from and parallel to the east line of Felix Fluck's 31.76 acre tract; thence continuing in a southerly and south-easterly direction through Eli A Rodgers 22.58 acre tract; and the Marble Cliff Quarries Company's 90.20 acre tract to a point in the Mudsock Road (#266) about 1900 feet westerly from said Robinson Road (#230); thence continuing in a southeasterly direction 30 feet from and parallel to the west line of Lewis W Lane's 2 acre tract and 2.29 acre tract; thence continuing in a southeasterly direction through the old joint right-of-way of the Penna and E and O C RR Company's and the Marble Cliff Quarries Company's 35.294 and 33.33 acre tracts, to a point; thence on a curve to the left, ending at a point 30 feet northerly from the south line of said 33.33 acre tract; thence in an easterly direction 30 feet from and parallel to the south line of said 33.33 acre tract to a point about 510 feet west of the Robinson Road; thence on a 561.54 ft radius curve to the right, to the west line of Robinson Road; thence on a 188.78 feet radius curve to the right, to the center line of Robinson Road, there to terminate being approximately 5800 feet in length and located in Norwich Township, Franklin County, Ohio.

On motion of Mr. Barthman, seconded by Mr. Westlake, Thursday July 16, 1925, at 10:30 A M eastern standard time, on the line of said proposed road was fixed as

COMPUTATION SHEET

2-6-56

FRANKLIN COUNTY ENGINEERING DEPARTMENT - COLUMBUS, OHIO

BY _____ DATE _____ NO. _____ OF _____ SHEETS
BRIDGE-ROAD NO. _____ SECTION _____
SUBJECT OF THIS SHEET _____

Norwich Township Map Page 0-63

Parcel No. 1194 0.306 Ac

Grantor - Delbert E. Rogers

Grantee - The Marble Cliff Quarries Co 1-28-26

Deed Volume 820 Page 294 Sur 549 First Tract

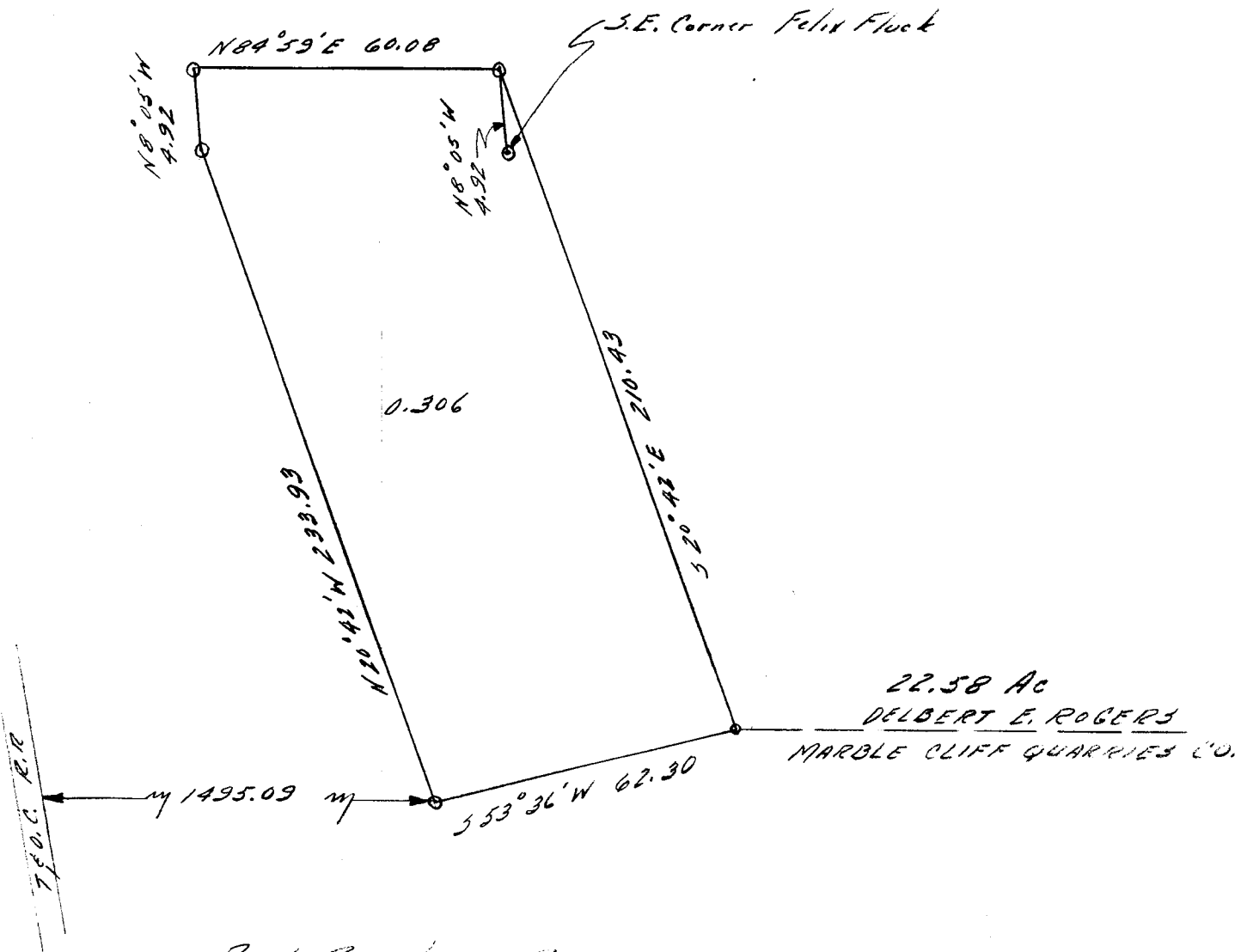

Road Record 19-Page 222

as the time and place for the viewing thereof, and Wednesday, July 29, 1925, at 10:30 A. M. eastern standard time, at the office of the board of county commissioners of Franklin County, Ohio, and the same is hereby fixed as the time and place for final hearing thereon, and the Clerk of the Board directed to cause legal publication thereof to be made in the Ohio State Journal.

Voting Aye thereon; Atcherson, Barthman and Westlake

PROOF OF PUBLICATION

State of Ohio }
Franklin County } ss.

Paul Eisele, cashier of the Ohio State Journal, a newspaper published at Columbus, Franklin County, Ohio, with a paid circulation of more than 25,000, personally appeared and made oath that the attached printed advertisement was published for

Three times 6/7, 8, 30

and 7/1, 1925

in said newspaper and that the rate charged therefor is the same as that charged to commercial advertisers for like services on annual contracts.

Paul Eisele

Subscribed and sworn to this 9th

day of July 1925

W. R. Rice
Notary Public in and for Franklin County.

Notice of Filing of Petition to Establish Rogers Road.
Notice is hereby given that a petition was filed with the Board of County Commissioners of Franklin County, Ohio, on the 12th day of June, 1925, praying for the establishment of a county road described as follows:
Beginning at a point in the center of the Scioto and Darby Creek Road (No. 243) about 1600 feet, westerly from the Robinson Road (No. 230) thence in a southerly direction, 30 feet west from and parallel to the east line of Felix Fluck's 21.76 acre tract; thence continuing in a southerly and southeasterly direction through Eli A. Rogers' 22.53-acre tract and the Marble Cliff Quarries Company's 90.20-acre tract to a point in the Mudsack Road (No. 266) about 1900 feet westerly from said Robinson Road (No. 230); thence continuing in a southeasterly direction 30 feet from and parallel to the west line of Lewis W. Lane's 2-acre and 2.29-acre tracts; thence continuing in a southeasterly direction through the old joint right-of-way of the Hanna and T. and O. C. R. Co.'s and the Marble Cliff Quarries Co.'s 38.29 and 32.33-acre tracts to a point; thence on a curve to the left, ending at a point 30 feet northerly from the south line of said 32.33-acre tract; thence in an easterly direction 30 feet from and parallel to a line of said 32.33-acre tract to a point about 510 feet west of the Robinson Road; thence on a 661.54 ft. radius curve to the right, to the west line of Robinson Road; thence on a 178.76 feet radius curve to the right

to the center line of Robinson Road, there to terminate, being approximately 5800 feet in length and located in Norwich Township, Franklin County, Ohio.
Notice is hereby given that Thursday, July 16, 1925, at 10:30 A. M. eastern standard time, on the line of said proposed road was fixed as the time and place for the viewing thereof, and Wednesday, July 29th, 1925, at 10:30 A. M. eastern standard time, at the office of the Board of County Commissioners of Franklin County, Ohio, was fixed as the time and place for final hearing thereon.
By order of the Board of County Commissioners of Franklin County, Ohio.
OPHA MOORE,
Clerk of the Board.
6-23-30-7-7-25

SURVEYOR DIRECTED TO MAKE PLAT OF ROGERS ROAD

July 16, 1925

In the matter of the petition of Dell E Rogers, et al., praying for the establishment of a county road, known as Rogers Road, Mr. Barthman offered the following preamble and resolution and moved the adoption of the same, which was duly seconded by Mr. Westlake.

WHEREAS, on the 12th day of June, 1925, Dell E Rogers et al., filed with the Board of County Commissioners of Franklin County, Ohio, a petition praying for the establishment of a county road in Norwich Township, Franklin County, Ohio, described in said petition; and

WHEREAS, on the 29th day of June, 1925, said board of county commissioners did fix the 29th day of July, 1925, at 10 o'clock A. M. eastern standard time, on the line of said proposed road, as the time and place for the viewing thereof, and did further fix the 29th day of July, 1925, at 10 o'clock A. M. eastern standard time, at the office of the board of county commissioners of Franklin County, Ohio, as the time and place for final hearing on said petition; and

WHEREAS, legal notice by publication in the Ohio State Journal, a newspaper published in and of general circulation in said county, was given of the time and place for the viewing of said location and of the final hearing thereon; and

WHEREAS, the board of county commissioners of Franklin County, Ohio, did on the 16th day of July, 1925, the day fixed for viewing of said proposed road, meet on the line thereof as described in the petition and heard all the proof offered by parties interested in and affected thereby, and other persons competent to testify and did go over and along the line of said proposed road, and by actual view of the same and the premises along and adjacent thereto, which are to be affected thereby, does find that said establishment of if sufficient importance to require that the surveyor of Franklin County, Ohio, be instructed and directed to make a survey and plat thereof; therefore

BE IT RESOLVED, by the board of county commissioners of Franklin County, Ohio, that the surveyor of Franklin County, Ohio, be and he hereby is instructed and directed to make a plat and survey of the proposed road and make report to the board of county commissioners on or before July 29, 1925, at 10 o'clock A. M. eastern standard time. Said report shall set forth the opinion of the county surveyor, either for or against the granting of said proposed establishment, which report together with the plat and survey of said improvement shall be deposited with the Co. Commrs. Voting Aye thereon; Atcherson, Barthman and Westlake.

FRANKLIN CO. O., ROAD RECORD No. 13

ESTABLISHMENT OF ROGERS ROAD

To the Hon. Board of County Commissioners, Franklin Co. Ohio.

July 28, 1925.

Gentlemen: In the matter of establishing the proposed Rogers Road, as petitioned for by Del. E Rogers, et al., wish to advise that the following land will be taken.

Owners' Name	Acres owned	Acres land taken.
Felix Fluck	31.76	1.35
Eli A Rogers	23.58	0.30
Marble Cliff Quarries Co	90.30	1.81
do	1.72	0.18
do	35.29	0.57
do	53.53	2.63
do	4.723	0.51
Lewis Lane	2.29) 2.00)	1.20
Chas. Scrimger	2.768	0.02

The last named property belonging to Chas. Scrimger is land taken for the construction of a curve at the intersection of the Scioto and Darby Creek Road and the Robinson Pike, which construction should be made in connection with the establishment of the said Rogers Road to facilitate travel coming from the north.

Respectfully submitted.

Curtis C Lattimer, County Surveyor.

ESTABLISHING OF ROGERS ROAD AND
ABANDONING A PORTION OF MUDSOCK ROAD.

July 28, 1925

To the Hon. Board of County Commissioners, Franklin County, Ohio.

Gentlemen: As per your resolution of July 16, a survey for the establishing of a county road known as the Rogers Road, Norwich Township, as petitioned for in a petition presented by Del E Rogers, et al. was completed and a plat of same is herewith attached showing lay-out of same.

In the establishing of this road, it is planned, as prayed for in the petition presented by Del E Rogers et al., to abandon the Mudsock Pike, Norwich Township, beginning at a point in the center of said Mudsock Road 60 feet northeasterly from the northeast corner of a 19.02 acre tract owned by Flora J Lane; thence in a northeasterly direction with the line of said Mudsock Road to the west right of way line of the Robinson Pike and there to terminate, being 1,851 feet in length, which road when vacated will return to the owners of the adjoining property, necessitating an outlet for the remaining part of the Mudsock Road, which outlet will be furnished by the establishing of a new road as petitioned for.

The proposed Rogers Road should be laid out 60 feet in width, and at the intersection of same with the Scioto and Darby Creek Road radii should be turned each way of 100 feet; also a 100 foot radius should be constructed at the intersection of the old Robinson road and the Scioto and Darby Creek road, to facilitate travel coming from the north over the new proposed road.

I would further recommend that no excavation be permitted on either side of the new proposed Rogers Road nor in the south side of the Scioto and Darby Creek road between the T and O C RR and the Robinson Pike within 80 feet of the center line of said roads.

From correspondence on file in your office as of date of June 1., 1925 I find that Mr. W H Rogers, President of the Board of Education of Special District No. 1, Norwich Township, advises that a new site must be secured for the location of the school which now stands on the old Robinson Road, said school being moved because of hazardous conditions, and from this correspondence I am to understand that in order to keep that district as at present a new road would have to be established to make the new site accessible to the traveling public, which is one of the main reasons for the establishing of the new proposed Rogers Road.

I further find correspondence from H J Kauffman, General Manager of The Marble Cliff Quarries Company to the effect that the entire cost of improving said new Rogers Road may be assessed directly against their property.

It is my understanding that the Robinson road from the Scioto and Darby Creek road to the intersection with the proposed Rogers road will remain as a county thoroughfare and not be abandoned at any future date.

With the above conditions and considerations taken care of, and with the further understanding that Franklin County shall pay no claims for compensation or damages caused by the obtaining of the right of way of the fencing thereof; and that The Marble Cliff Quarries Company pay the entire cost for the preparing of the subgrade by grading and draining; the construction of the necessary culverts and water ways; and for the building of a three-course, 18 ft. bituminous-bound macadam pavement upon the proposed Rogers road (all to be in accordance with Franklin County standard specifications), I would, therefore recommend the establishment of the said Rogers road and the abandonment of the said Mudsock Road, as petitioned for.

Respectfully submitted,

Curtis C Lattimer, County Surveyor.

PLAT SHOWING
 PROPOSED ROGERS ROAD ESTABLISHMENT
 AND MUDSOCK PIKE VACATION
 NORWICH TOWNSHIP - FRANKLIN COUNTY, O.
 CURTIS C. LATTIMER, COUNTY SURVEYOR
 JULY 27 1925 SCALE 1" = 450'

LEGEND
 RED SHOWS ROGERS ROAD LOCATION.
 YELLOW SHOWS MUDSOCK PIKE VACATION.
 GREEN SHOWS CURVES RECOMMENDED.
 FIGURES IN GREEN SHOW LINE OF ROAD AS
 ESTABLISHED IN CONSTRUCTION OF THE
 BITUMINOUS MACADAM IMPROVEMENT.

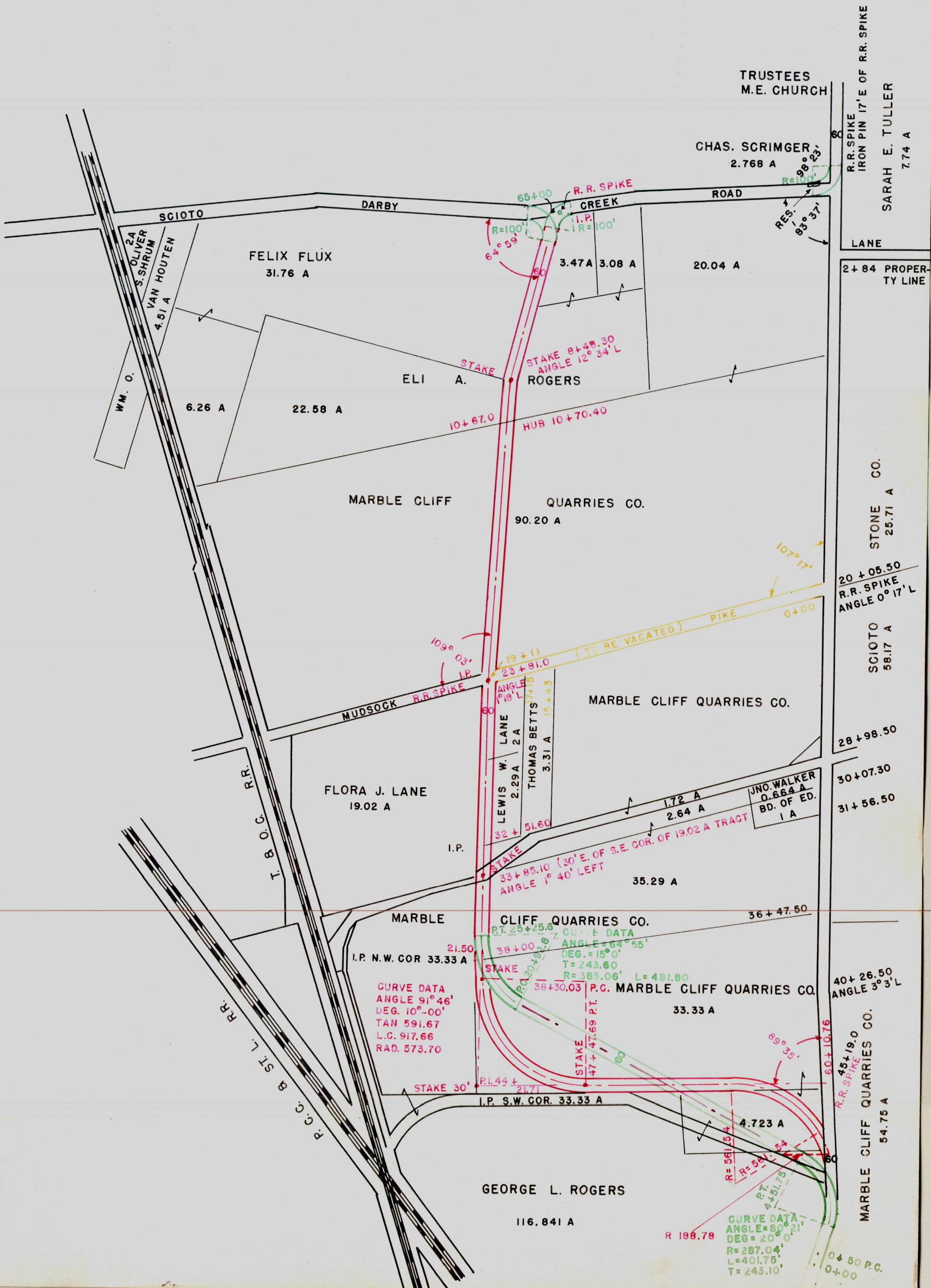



July 29, 1925.

In the matter of the petition filed by Del E Rogers, et al., for the establishment of Rogers Road, Mr. Barthman offered the following preamble and resolution and moved the adoption of the same, which was duly seconded by Mr. Westlake.

WHEREAS, On the 16th day of July, 1925, the board of county commissioners of Franklin County, Ohio, did, by resolution duly adopted, authorize and direct the surveyor of Franklin County, Ohio, to make report in writing relative to said establishment of said Rogers Road to the board on or before 10 o'clock A. M., eastern standard time, of July 29, 1925, said report to be in manner and form prescribed by section 6865 of the General Code; and

WHEREAS, On the 28th day of July, 1925, C C Lattimer, County Surveyor filed a report in said matter; and

WHEREAS, The board of county commissioners of Franklin County, Ohio, finds that the public utility and welfare require the establishment of said Rogers Road on the line and in accordance with recommendations shown on plat submitted by the county surveyor; therefore

BE IT RESOLVED, By the board of county commissioners of Franklin County, Ohio, that said Rogers Road be and the same is hereby found and declared to be of sufficient importance to cause the establishment of Rogers Road to the width of 60 feet and on the line as shown and recommended on the plat submitted by the County Surveyor; and

BE IT FURTHER RESOLVED, that the 22nd day of August, 1925, at 10 o'clock A. M., eastern standard time, be and the same is hereby fixed as the time, and the office of the Board of County Commissioners, the place for hearing claims for compensation and damages, and that all claims for compensation and damages shall be filed in writing with the Board of county commissioners on or before the time of said hearing; and

BE IT FURTHER RESOLVED, that notice of such time and place of hearing said claims shall be served on the owner or owners personally or by leaving a copy of the same at the usual place of residence of such owner or owners, at least 5 days before the time fixed for said hearing, and that the clerk of the Board shall cause such notice to be given, and make due report thereon, as provided in section 4370 General Code of Ohio.

Noting aye thereon; Atcherson, Barthman and Westlake.

Geo. L. Rogers this day gave notice of verbal appeal.

PROOF OF SERVICE

STATE OF OHIO

SS

FRANKLIN COUNTY

On this 1st day of August, 1925, personally appeared before the undersigned authority G L Moore, who being first duly sworn deposes and says that he served the attached notice upon each lot and land owner herein named, in the manner and at the time mentioned after their respective names, except such as have waived the service thereof by placing their signatures hereto, to-wit:

<u>Name of Person Served</u>	<u>How Served</u>	<u>When Served</u>	<u>How acknowledge service of attached Notice.</u>
Felix Fluck	Residence	8-1-25	
Eli A Rogers	"	"	
Marble Cliff Quarries Co	Office	"	
Lewis W Lane	Residence	"	
Chas. Scrimiger	"	"	

AND FURTHER DEPONENT SAITH NOT.

G L MOORE.

Sworn to before me and signed in my presence this 1st day of August, 1925.

Ralph Burkley.
Notary Public Franklin County, Ohio.

FRANKLIN CO. O., ROAD RECORD No. 13 ESTABLISHMENT OF ROGERS ROAD

NOTICE IN THE MATTER OF THE ESTABLISHMENT OF A COUNTY ROAD TO BE KNOWN AS ROGERS ROAD.

Notice is hereby given that a Resolution was adopted by the Board of County Commissioners of Franklin County, Ohio, July 29, 1935, declaring it necessary to establish a road to be known as Rogers Road described as follows:

Beginning at a point in the center of the Scioto and Darby Creek Road (#244) about 1500 feet, westerly from the Robinson Road (#230); thence in a southerly direction 70 feet west from and parallel to the east line of Felix Fluck's 31.76 acre tract; thence continuing in a southerly and southeasterly direction through Eli A Rogers 22.59 acre tract; and the Marble Cliff Quarries Company's 90.20 acre tract to a point in the Ludsock Road (#286) about 1900 feet westerly from said Robinson Road (#230); thence continuing in a southeasterly direction 30 feet from and parallel to the west line of Lewis W. Lane's 3 acre and 2.29 acre tracts; thence continuing in a southeasterly direction through the old Joint right-of-way of the Penna and O C Railroad Company's and the Marble Cliff Quarries Company's 35.294 and 33.33 acre tracts, to a point; thence on a curve to the left ending at a point 30 feet northerly from the south line of said 33.33 acre tract; thence in an easterly direction 30 feet from and parallel to the south line of said 33.33 acre tracts to a point about 510 feet west of the Robinson Road; thence on a 561.54 radius curve to the right, to the west line of Robinson Road; thence on a 188.78 feet radius curve to the right to the center line of the Robinson Road, there to terminate, being approximately 5800 feet in length and located in Norwich Township, Franklin County, O.

You are further notified that Saturday August 22, 1935, at 10 A.M., eastern standard time, at the office of the Board of County Commissioners of Franklin County, Ohio, has been fixed as the time and place for hearing and consideration of claims for compensation and damages in said matter. Application for compensation and damages shall be made in writing at any time before the time for hearing thereon. Failure to make such application shall be a waiver of all rights thereto by every person interested therein, except minors or other persons under disability.

By order of the Board of County Commissioners of Franklin County, Ohio.

August 22, 1935.

In the matter of the petition of Dell E Rogers, et al., praying for the laying out and establishing of a county road, this being the day fixed for the consideration of such claims for compensation and damages, as may be filed, same came on, and no claims having been filed, neither the appeal perfected, notice of intention to do so having been made verbally before the Board on the 29th day of July, 1935, therefore

BE IT RESOLVED, By the board of County Commissioners of Franklin County, Ohio, that it is the opinion of the board of county commissioners that said improvement is of sufficient importance to the public to cause the road to be established to the width of 60 feet, and on the line as shown and recommended on the plat submitted by the County Surveyor; and

BE IT FURTHER RESOLVED, that the surveyor of Franklin County, Ohio, be and he is hereby ordered to stake out said Rogers Road on the line as shown on the plat submitted, and to the width of 60 feet, and it is further ordered that a copy of this order be transmitted to the said Surveyor of Franklin County, Ohio.

Voting Aye thereon; Barthman and Westlake. Absent and not voting, Atcherson.

ROAD RECORD NO. 13

ROAD RECORD NO. 13

PAGE NO. 222

ESTABLISHMENT OF ROGERS ROADOld Dublin Road - from Scioto & Darby Creek Road
south to the original roadP E T I T I O N

ROW = 60'

To the County Commissioners of Franklin County, Ohio:

The undersigned petitioners, freeholders of the County of Franklin, State of Ohio, residing in the vicinity of the proposed improvement hereinafter described, respectfully represent that the public convenience and welfare require the establishment of a Public Road on the line hereinafter described, and make application to you to institute and order proper proceedings in the premises to establish such road; the same not being an inter-county highway or a main market road.

The following is the route and termini of said road:

Beginning at a point in the center of the Scioto and Darby Creek Road (#244) about 1600 ft. westerly from the Robinson Road (#230); thence in a southerly direction, 30 feet west from, and parallel to the east line of Felix Fluck's 31.76 acre tract; thence continuing in a southerly and southeasterly direction through Eli A. Rodgers 22.58 acre tract; and the Marble Cliff Quarries Company's 90.20 acre tract to a point in the Mudsock Road (#266) about 1900 feet westerly from said Robinson Road (#230); thence continuing in a southeasterly direction 30 feet from and parallel to the west line of Lewis W. Lane's 2 acre and 2.29 acre tracts; thence continuing in a southeasterly direction through the old joint right of way of the Penna and T. and O. C. R. R. Company's and The Marble Cliff Quarries Company's 35.294 and 33.33 acre tracts, to a point; thence on a curve to the left, ending at a point 30 feet northerly from the south line of said 33.33 acre tract; thence in an easterly direction 30 feet from and parallel to the south line of said 33.33 acre tract to a point about 510 feet west of the Robinson Road; thence on an 561.54 ft. radius curve to the right to the west line of Robinson Road; thence on a 188.78 feet radius curve to the right, to the center line of Robinson Road, there to terminate, being approximately 5800 feet in length and located in Norwich Township, Franklin County, Ohio.

PETITIONERS' NAMES: Dell E. Rodgers, Laura R. Morris, Richard Flynn, Wm. Flynn, Mary Flynn, T. E. Betts, Mrs. T. E. Betts, Lewis W. Lane, M. K. Armstead, D. M. Jones, Mrs. D. M. Jones, Clair F. Jones, Mrs. Hubert M. Rodgers, Mrs. W. H. Rodgers, Mrs. B. J. Rodgers, John Terry, Walter L. Stevenson, L. Stevenson, Mrs. W. H. Stevenson, Mrs. Vance Clarkless, Ray G. Arndt, Wance Harkless, Mrs. Ray G. Arndt, Wm. Hart, Jennie Hart, B. H. Garnes, Mrs. S. J. Garnes, Henry Kuhn, Steve Kuhn, C. E. Myers, Geo. Myers, J. F. Ninegar, M. Z. Ninegar, E. H. Garnes, Carl Rodgers, Nellie Rodgers, Andrew Boge, Mrs. Andrew Boge, W. H. Rogers, Nettie E. Shrum, Sidney Elliott, Andrew Vanhouten, Elma Vanhouten, Frank Eckelberger, Wm. C. Pohlman, Juan Pohlman, Louise Pohlman, Karl M. Dunbar, Mrs. W. O. VanHouten, Mary VanHouten, O. S. Shrum, Felix Fluck, Morris Fluck, H. Walcutt, Harriett K. Walcutt, J. S. Schaub, Mrs. J. S. Schaub, Frank Snyder, Amanda Snyder, Henry Eberle, Myra A. Eberle, John Walker, C. W. Atkinson, Anna Atkinson, B. J. Rodgers, J. T. Hanger, Hubert Rodgers, Mrs. Val Fluck, Val Fluck, Mrs. Lester Shrum and Lester Shrum.

ESTABLISHMENT ROGERS ROAD

June 20, 1925.

Dell E. Rogers, et al., on the 12th day of June, 1925, filed with the Board of County Commissioners of Franklin County, Ohio, a petition praying for the establishment and laying out of a County Road located in Norwich Township, Franklin County, Ohio, described as follows:

Beginning at a point in the center of the Scioto and Darby Creek Road (#244) about 1600 feet, westerly from the Robinson Road (#230); thence in a southerly direction, 30 feet west from and parallel to the east line of Felix Fluck's 31.76 acre tract; thence continuing in a southerly and south-easterly direction through Eli A. Rodgers 22.58 acre tract; and The Marble Cliff Quarries Company's 90.20 acre tract to a point in the Mudsock Road (#266) about 1900 feet westerly from said Robinson Road (#230); thence continuing in a southeasterly direction 30 feet from and parallel to the west line of Lewis W. Lane's 2 acre tract and 2.29 acre tract; thence continuing in a south-easterly direction through the old joint right-of-way of the Penna and T. and O. C. RR Company's and The Marble Cliff Quarries Company's 35.294 and 33.33 acre tracts, to a point; thence on a curve to the left, ending at a point 30 feet northerly from the south line of said 33.33 acre tract; thence in an easterly direction 30 feet from and parallel to the south line of said 33.33 acre tract to a point about 510 feet west of the Robinson Road; thence on a 561.54 ft. radius curve to the right, to the west line of Robinson Road; thence on a 188.78 feet radius curve to the right, to the center line of Robinson Road, there to terminate, being approximately 5800 feet in length and located in Norwich Township, Franklin County, Ohio.

On motion of Mr. Barthman, seconded by Mr. Westlake, Thursday, July 16, 1925, at 10:30 A. M. eastern standard time, on the line of said proposed road, was fixed as the time and place for the viewing thereof, and Wednesday, July 29, 1925, at 10:30 A. M. eastern standard time, at the office of the Board of County Commissioners of Franklin County, Ohio, be and the same is hereby fixed as the time and place for final hearing thereon, and the clerk of the Board directed to cause legal publication thereof to be made in The Ohio State Journal.

Page 223

Voting Aye thereon; Atcherson, Barthman and Westlake.

PROOF OF PUBLICATION

NOTICE OF FILING OF PETITION TO ESTABLISH ROGERS ROAD.

STATE OF OHIO ss: Franklin County

Paul Eisele, cashier of the Ohio State Journal, a newspaper published at Columbus, Franklin County, Ohio, with a paid circulation of more than 25,000, personally appeared and made oath that the attached printed advertisement was published for Three times, 6/23-30 and 7/7/1925 in said newspaper and that the rate charged therefor is the same as that charged to commercial advertisers for like services on annual contracts.

Paul Eisele

Subscribed and sworn to this 8th day of July, 1925.

W. H. Rible

Notary Public in and for Franklin County.

(SEAL)

NOTICE is hereby given that a petition was filed with the Board of County Commissioners of Franklin County, Ohio, on the 12th day of June, 1925, praying for the establishment of a county road described as follows:

Beginning at a point in the center of the Scioto and Darby Creek Road (No. 244) about 1600 feet, westerly from the Robinson Road (No. 230) thence in a southerly direction, 30 feet west from and parallel to the east line of Felix Fluck's 31.76 acre tract; thence continuing in a southerly and southeasterly direction through Eli A. Roger's 22.58 acre tract, and The Marble Cliff Quarries Company's 90.20-acre tract to a point in the Mudsock Road (No. 266) about 1900 feet westerly from said Robinson Road (No. 230); thence continuing in a southeasterly direction 30 feet from and parallel to the west line of Lewis W. Lane's 2-acre and 2.29-acre tracts; thence continuing in a southeasterly direction through the old joint right-of-way of the Penna and T. and C. O. R. R. Co's and the Marble Cliff Quarries Co's 35.294 and 33.33-acre tracts, to a point; thence on a curve to the left, ending at a point 30 feet northerly from the

south line of said 33.33-acre tract; thence in an easterly direction 30 feet from and parallel to the south line of said 33.33-acre tract to a point about 510 feet west of the Robinson Road; thence on a 561.54 ft. radius curve to the right, to the west line of Robinson Road; thence on a 188.78 radius curve to the right, to the center line of Robinson Road, there to terminate, being approximately 5800 feet in length and located in Norwich Township, Franklin County, Ohio.

NOTICE is hereby given that Thursday, July 16, 1925, at 10:30 A. M. eastern standard time, on the line of said proposed road was fixed as the time and place for the viewing thereof, and Wednesday, July 29th, 1925, at 10:30 A. M. eastern standard time, at the office of the Board of County Commissioners of Franklin County, Ohio, was fixed as the time and place for final hearing thereon.

By Order of the Board of County Commissioners of Franklin County, Ohio.

Opha Moore, Clerk of the Board.

6-23-30 7-7 3t

SURVEYOR DIRECTED TO MAKE PLAT ROGERS ROAD.....

July 16, 1925.

In the matter of the petition of Dell E. Rogers, et al., praying for the establishment of a County Road, known as Rogers Road, Mr. Barthman offered the following preamble and resolution and moved the adoption of the same, which was duly seconded by Mr. Westlake.

WHEREAS, On the 12th day of June, 1925, Dell E. Rogers et al., filed with the Board of County Commissioners of Franklin County, Ohio, a petition praying for the establishment of a county Road in Norwich Township, Franklin County, Ohio, described in said petition; and

WHEREAS, On the 20th day of June, 1925, said Board of County Commissioners did fix the 16th day of July, 1925, at 10 o'clock A. M. eastern standard time, on the line of said proposed road, as the time and place for the viewing thereof, and did further fix the 29th day of July, 1925, at 10 o'clock A. M. eastern standard time, at the office of the Board of County Commissioners of Franklin County, Ohio, as the time and place for final hearing on said petition; and

WHEREAS, Legal Notice by publication in The Ohio State Journal, a newspaper published in and of general circulation in said County, was given of the time and place for the viewing of said location and of the final hearing thereon; and

WHEREAS, The Board of County Commissioners of Franklin County, Ohio, did, on the 16th day of July, 1925, the day fixed for viewing of said proposed road, meet on the line thereof as described in the petition and heard all the proof offered by parties interested in and affected thereby, and other persons competent to testify and did go over and along the line of said proposed road, and by actual view of the same and the premises along and adjacent thereto, which are to be affected thereby, does find that said establishment is of sufficient importance to require

that the Surveyor of Franklin County, Ohio, be instructed and directed to make a survey and plat thereof; therefore

BE IT RESOLVED, By the Board of County Commissioners of Franklin County, Ohio, that the Surveyor of Franklin County, Ohio, be and he hereby is instructed and directed to make a plat and survey of the proposed road and make report to the Board of County Commissioners on or before July 29, 1925, at 10 o'clock A. M. eastern standard time. Said report shall set forth the opinion of the County Surveyor, either for or against the granting of said proposed establishment, which report together with the plat and survey of said improvement shall be deposited with the Co. Commrs.

Voting Aye thereon; Atcherson, Barthman and Westlake.

Page 224) To the Hon. Board of County Commissioners, Franklin Co. Ohio.

July 28, 1925.

Gentlemen: In the matter of establishing the proposed Rogers Road, as petitioned for by Dell E. Rogers, et al., wish to advise that the following land will be taken:

OWNERS' NAME	ACRES OWNED	ACRES LAND TAKEN
Felix Fluck	31.76	1.35
Eli A. Rogers	22.58	0.30
Marble Cliff Quarries Co.	90.20	1.81
Do	1.72	0.18
Do	35.29	0.57
Do	33.33	2.63
Do	4.723	0.51
Lewis W. Lane	2.29) 2.00)	1.20
Chas. Scrimger	2.768	0.02

The last named property belonging to Chas. Scrimger is land taken for the construction of a curve at the intersection of the Scioto and Darby Creek Road and the Robinson Pike, which construction should be made in connection with the establishment of the said Rogers Road to facilitate travel coming from the North.

Respectfully submitted,

Curtis C. Lattimer, County Surveyor.

ESTABLISHING OF ROGERS ROAD AND ABANDONING A PORTION OF MUDSOCK ROAD.....

July 28, 1925.

To the Hon. Board of County Commissioners, Franklin County, Ohio.

Gentlemen: As per your resolution of July 16, a survey for the establishing of a county road known as the Rogers Road, Norwich Township, as petitioned for in a petition presented by Del E. Rogers, et al., was completed and a plat of same is herewith attached showing lay-out of same.

In the establishing of this road, it is planned, as prayed for in the petition presented by Del E. Rogers et al., to abandon the Mudsock Pike, Norwich Township, beginning at a point in the center of said Mudsock Road 60 feet northeasterly from the northeast corner of a 19.02 acre tract owned by Flora J. Lane; thence in a northeasterly direction with the line of said Mudsock Road to the west right of way line of the Robinson Pike and there to terminate, being 1,851 feet in length which road when vacated will return to the owners of the adjoining property, necessitating an outlet for the remaining part of the Mudsock Road, which outlet will be furnished by the establishing of a new road as petitioned for.

The proposed Rogers Road should be laid out 60 feet in width, and at the intersection of same with the Scioto and Darby Creek Road radius should be turned each way of 100 feet; also 100 foot radius should be constructed at the intersection of the old Robinson Road and the Scioto and Darby Creek Road, to facilitate travel coming from the North over the new proposed road.

I would further recommend that no excavation be permitted on either side of the new proposed Rogers Road nor in the south side of the Scioto and Darby Creek Road between the T. and O. C. R. R. and the Robinson Pike within 80 feet of the center line of said roads.

From correspondence on file in your Office as of date of June 1, 1925, I find that Mr. W. H. Rogers, President of the Board of Education of Special District No. 1, Norwich Township, advises that a new site must be secured for the location of the school which now stands on the old Robinson Road, said school being moved because of hazardous conditions, and from this correspondence I am to understand that in order to keep that district as at present a new road would have to be established to make the new site accessible to the traveling public, which is one of the main reasons for the establishing of the new proposed Rogers Road.

I further find correspondence from H. J. Kauffman, General Manager of The Marble Cliff Quarries Company to the effect that the entire cost of improving said new Rogers Road may be assessed directly against their property.

It is my understanding that the Robinson Road from the Scioto and Darby Creek road to the intersection with the proposed Rogers Road will remain as a county thoroughfare and not be abandoned at any future date.

With the above conditions and considerations taken care of, and with the further understanding that Franklin County shall pay no claims for compensation or damages caused by the obtaining of the right of way of the fencing thereof; and that The Marble Cliff Quarries Company pay the entire cost for the preparing of the subgrade by grading and draining; the construction of the necessary culverts and water ways; and for the building of a three-course, 18 ft. bituminous-bound macadam

PLAT SHOWING
 PROPOSED ROGERS ROAD ESTABLISHMENT
 AND MUDSOCK PIKE VACATION
 NORWICH TOWNSHIP - FRANKLIN COUNTY, O.
 CURTIS C. LATTIMER, COUNTY SURVEYOR
 JULY 27 1925 SCALE 1" = 450'

LEGEND
 RED SHOWS ROGERS ROAD LOCATION.
 YELLOW SHOWS MUDSOCK PIKE VACATION.
 GREEN SHOWS CURVES RECOMMENDED.
 FIGURES IN GREEN SHOW LINE OF ROAD AS
 ESTABLISHED IN CONSTRUCTION OF THE
 BITUMINOUS MACADAM IMPROVEMENT.

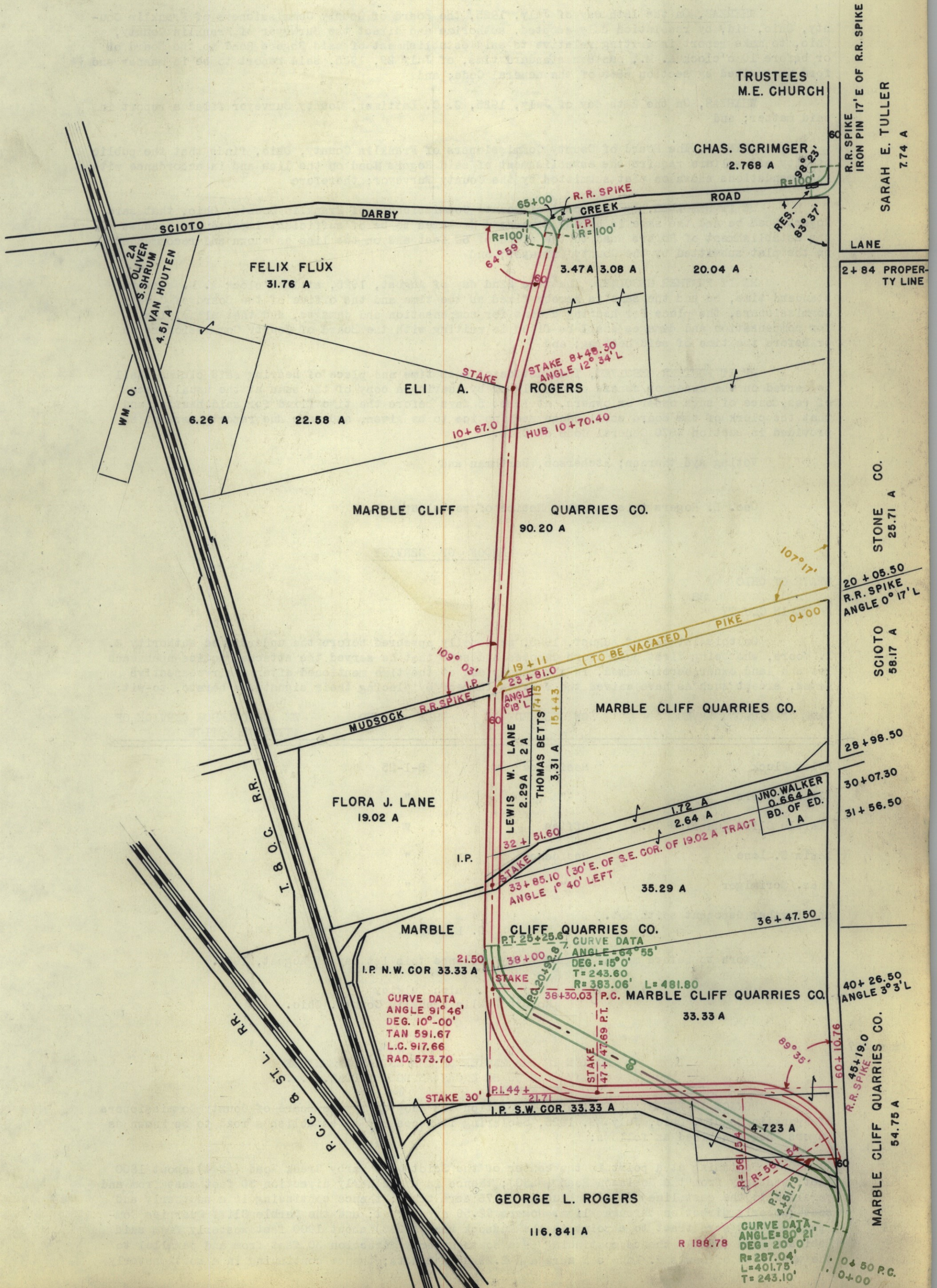

pavement upon the proposed Rogers Road (all to be in accordance with Franklin County standard specifications), I would, therefore recommend the establishment of the said Rogers Road and the abandonment of the said Mudsock Road, as petitioned for.

Respectfully submitted,

Curtis C. Lattimer,
County Surveyor.

Page 226

July 29, 1925.

In the matter of the petition filed by Del E. Rogers, et al., for the establishment of Rogers Road, Mr. Barthman offered the following preamble and resolution and moved the adoption of the same, which was duly seconded by Mr. Westlake.

WHEREAS, On the 16th day of July, 1925, the Board of County Commissioners of Franklin County, Ohio, did, by resolution duly adopted, authorize and direct the Surveyor of Franklin County, Ohio, to make report in writing relative to said establishment of said Rogers Road to the Board on or before 10 o'clock A. M., eastern standard time, of July 29, 1925, said report to be in manner and form prescribed by section 6865 of the General Code; and

WHEREAS, On the 28th day of July, 1925, C. C. Lattimer, County Surveyor filed a report in said matter; and

WHEREAS, The Board of County Commissioners of Franklin County, Ohio, finds that the public utility and welfare require the establishment of said Rogers Road on the line and in accordance with recommendations shown on plat submitted by the County Surveyor; therefore

BE IT RESOLVED, By the Board of County Commissioners of Franklin County, Ohio, that said Rogers Road be and the same is hereby found and declared to be of sufficient importance to cause the establishment of Rogers Road to the width of 60 feet and on the line as shown and recommended on the plat submitted by the County Surveyor; and

BE IT FURTHER RESOLVED, That the 22nd day of August, 1925, at 10 o'clock A. M. eastern standard time, be and the same is hereby fixed as the time and the office of the Board of County Commissioners, the place for hearing claims for compensation and damages, and that all claims for compensation and damages shall be filed in writing with the Board of County Commissioners on or before the time of said hearing; and

BE IT FURTHER RESOLVED, That notice of such time and place of hearing said claims shall be served on the owner or owners personally or by leaving a copy of the same at the usual place of residence of such owner or owners, at least 5 days before the time fixed for said hearing and that the clerk of the Board shall cause such notice to be given, and make due report thereon, as provided in section 6870 General Code of Ohio.

Voting Aye thereon; Atcherson, Barthman and

Geo. L. Rogers this day gave Notice of verbal appeal.

PROOF OF SERVICE

STATE OF OHIO
SS
FRANKLIN COUNTY

On this 1st day of August, 1925, personally appeared before the undersigned authority G. L. Moore, who being first duly sworn deposes and says that he served the attached notice upon each lot and land owner herein named, in the manner and at the time mentioned after their respective names, except such as have waived the service thereof by placing their signatures hereto, to-wit:

NAME OF PERSON SERVED	HOW SERVED	WHEN SERVED	WE ACKNOWLEDGE SERVICE OF ATTACHED NOTICE
Felix Fluck	Residence	8-1-25	
Eli A. Rogers	"	"	
Marble Cliff Quarries Co.	Office	"	
Lewis W. Lane	Residence	"	
Chas. Scrimiger	"	"	

and further deponent saith not.

G. L. Moore.

Sworn to before me and signed in my presence this 1st day of August, 1925.

Ralph Bulkley
Notary Public Franklin County, Ohio.

Page 227

NOTICE IN THE MATTER OF THE ESTABLISHMENT OF A COUNTY ROAD TO BE KNOWN AS ROGERS ROAD.....

NOTICE IS HEREBY GIVEN that a Resolution was adopted by the Board of County Commissioners of Franklin County, Ohio, July 29, 1925, declaring it necessary to establish a road to be known as Rogers Road described as follows:

Beginning at a point in the center of the Scioto and Darby Creek Road (#244) about 1600 feet, westerly from the Robinson Road (#230); thence in a southerly direction 30 feet west from and parallel to the east line of Felix Fluck's 31.76 acre tract; thence continuing in a southerly and southeasterly direction through Eli A. Rogers 22.59 acre tract; and the Marble Cliff Quarries Company's 90.20 acre tract to a point in the Mudsock Road (#266) about 1900 feet westerly from said Robinson Road (#230); thence continuing in a southeasterly direction 30 feet from and parallel to the west line of Lewis W. Lane's 2 acre and 2.29 acre tracts; thence continuing in a southeasterly

direction through the old joint right-of-way of the Penna and T. and O. C. Railroad Company's and the Marble Cliff Quarries Company's 35.294 and 33.33 acre tracts, to a point; thence on a curve to the left ending at a point 30 feet northerly from the south line of said 33.33 acre tract; thence in an easterly direction 30 feet from and parallel to the south line of said 33.33 acre tracts to a point about 510 feet west of the Robinson Road; thence on a 561.54 radius curve to the right, to the west line of Robinson Road; thence on a 188.78 feet radius curve to the right to the center line of the Robinson Road, there to terminate, being approximately 5800 feet in length and located in length and located in Norwich Township, Franklin County, O.

You are further notified that Saturday, August 22, 1925, at 10 A. M., eastern standard time, at the office of the Board of County Commissioners of Franklin County, Ohio, has been fixed as the time and place for hearing and consideration of claims for compensation and damages in said matter. Application for compensation and damages shall be made in writing at any time before the time for hearing thereon. Failure to make such application shall be a waiver of all rights there-to by every person interested therein, except minors or other persons under disability.

By Order of the Board of County Commissioners of Franklin County, Ohio.

August 22, 1925.

In the matter of the petition of Dell E. Rogers, et al., praying for the laying out and establishing of a county road, this being the day fixed for the consideration of such claims for compensation and damages as may be filed, same came on, and no claims having been filed, neither the appeal perfected, notice of intention to do so having been made verbally before the Board on the 29th day of July, 1925; therefore

BE IT RESOLVED, By the Board of County Commissioners of Franklin County, Ohio, that it is the opinion of the Board of County Commissioners that said improvement is of sufficient importance to the public to cause the road to be established to the width of 60 feet, and on the line as shown and recommended on the plat submitted by the County Surveyor; and

BE IT FURTHER RESOLVED, That the Surveyor of Franklin County, Ohio, be and he is hereby ordered to stake out said Rogers Road on the line as shown on the plat submitted, and to the width of 60 feet, and it is further ordered that a copy of this order be transmitted to the said Surveyor of Franklin County, Ohio.

Voting Aye thereon; Barthman and Westlake. Absent and not voting, Atcherson.