

ROAD RECORD NO.9

ROAD RECORD NO.9

PAGE NO.19

PETER STIMMEL ROAD, PLEASANT TOWNSHIP.

\*\*\*\*\*

ROAD NOTICE.

NOTICE IS HEREBY GIVEN, That a petition will be presented to the County Commissioners of Franklin County, State of Ohio, at their meeting on the first Monday in June 1869 praying them to locate a road; Commencing at the center of Darby Big Run where the road intersects the said run known as the Morgan Road and to run west through the land of Joseph Bertsh to the corner of land owned by Hilber Bocher's Heirs, and thence on the line between the said Bertsh & Bocher's heirs land, to intersect the Harrisburgh and Alton road near the house now occupied by Peter Stimmel.

Many Petitioners

\*\*\*\*\*

PETITION.

TO THE HONORABLE COMMISSIONERS OF FRANKLIN COUNTY:

We petition your Honors that you will locate a road commencing at the center of Darby Big Run where the road intersects the said road known as the Morgan Road and to view West through the land now owned by Joseph Bertsh to the corner of the land owned by Hilber Boucher's Heir's and thence on the line between the said Bertsh and Boucher's land to intersect the Harrisburgh and Alton road near the residence of Peter Stimmel now please give this your earliest attention and for your welfare, we will ever pray.

March, 18, 1869

Peter Stimmel	Nathan Abbott	John Boucher
Richard Vanhorn	Abediah Davis	Wm.H.Kidwell
J.J.Brown	A.E.Brown	Wm.Foster
Wm.Huddeson	Franklin Williams	George Vance
Walter Amos	William Lane	Mary W.Williams
Geo.Boucher	Jacob Neff	Richard J.Hay
		Z.Smith
		Isaac Green &
		33 others.

\*\*\*\*\*

BOND.

KNOW ALL MEN BY THESE PRESENTS.

That we, Peter Stimmel and J.M.Morgan are held and firmly bound unto the State of Ohio, for the use of Franklin County, in the just and full sum of One hundred dollars, the payment of which, well and truly to be made, we bind ourselves, our heirs etc etc jointly and severally, firmly by these presents.

Witness our hands and seals, this 7th day of June 1869.

THE CONDITION OF THIS OBLIGATION IS SUCH, That Whereas, the above bound Peter Stimmel has this day petitioned the County Commissioners of Franklin County for a County road commencing at the center of Darby Big Run where the road intersects the said run known as the Morgan Road, etc, etc.

Now, if the said Peter Stimmel shall succeed in his said petition, then this obligation to be void and of no effect; otherwise to remain in full force in law.

\*\*\*\*\*  
\* 25 Cent \*  
\* Stamp \*  
\*\*\*\*\*

Peter Stimmel (SEAL)  
J.M.Morgan (SEAL)

\*\*\*\*\*

VIEWERS AND SURVEYOR APPOINTED.

BE IT KNOWN, That on the 7th day of June, A.D. 1869 the Commissioners of Franklin County, Ohio, appointed Hugh E. Jones, Harvey Lisle & Henry Obetz Viewers and Josiah Kinnear Surveyor to view and survey said road in accordance with the petition and that said Viewers and Surveyor meet at J.M.Morgan's house in Pleasant Township, Franklin County, Ohio on Friday June 18th. A.D. 1869 at 10 o'clock A.M., and make their report in writing in accordance with law in such case made and provided.

\*\*\*\*\*

VIEWERS REPORT.

TO THE BOARD OF COMMISSIONERS OF FRANKLIN COUNTY, OHIO:

The undersigned Hugh E. Jones, Harvey Lisle and Henry Obetz appointed Viewers by your order of June 7th 1869 to view and survey and assess the compensation or damages by reason of establishing a certain County Road, to-wit:

Commencing at the center of Darby Big Run and to run through the land of Joseph Bertsh to the corner of the land of Hilber Boucher's Heirs; thence on the line of said Bertsh & Boucher's heirs land to intersect the Harrisburgh and Alton road,make the following separate report in regard to the award of compensation or damages by them awarded in consequence of opening said road,to-wit:

We report favorably to the establishment of said proposed road forty feet wide. We think it a great publick convenience if located and improved. We award to Joseph Bertsh for property sought to be appropriated the sum of 75.\$ also to Hilber Boucher's heirs the sum of 20\$ which damages ought to be paid by the County. The foregoing amounts the undersigned assess and determine to be the compensation to be paid in money for the property of the several parties,which is sought to be appropriated without deduction for benefit to any property of the said owners; and they also assess and determine that the lands and premises from which such appropriations will be taken will not be rendered less valuable by the opening and construction of said road. The said assessments are made under the written application for compensation and damages,filed with us by said parties on the 18th of June 1869 which are hereto appended together with the proofs of Notice under which the same were so filed. Page2I

Henry Obetz )  
Harvey Lisle ) VIEWERS.  
Hugh E.Jones )

FEEES.

Hugh E.Jones	3	days,	\$ 4.50
Harvey Lisle	3	"	4.50
Henry Obetz	3	"	4.50
J. Boucher	1	"	.75
D.W.Flanders	1	"	.75
Mace Morgan	1	"	.75
Josiah Kinnear	6	"	12.00

\*\*\*\*\*

SURVEYOR'S REPORT.

TO THE BOARD OF COMMISSIONERS OF FRANKLIN COUNTY,OHIO:

The undersigned Josiah Kinnear in obedience to your order dated June 7th 1869 and directed to H.D. Jones,Harvey Lisle & Henry Obetz Viewers,and myself as Surveyor,proceeded in company with and under the direction of said Viewers having been first sworn,according to law,and taking to my assistance John Boucher and L.W.Flanders as Chainmen and J.M.Morgan as Marker,and administered to them the proper oath,proceeded to Survey and mark the road as directed by said Viewers,as follows,to-wit:

Beginning at a stake in the center of Darby big run where the Morgan road intersects said run. Thence through the land of Joseph Bertsh N 89 45' W 42 poles to a stake corner of the land owned by William Boucher's Heirs; thence on the line between said Bertsh and Boucher's Heirs land N 86 45' W 19.40 poles to a stone in the Alton and Harrisburgh road. The whole distance being 61.40 poles.

As will more fully appear by reference to the plat and field notes hereto attached and hereby made a part of this report; and I hereby certify that said plat is a correct representation of said road from actual survey made on the ground on the 18th day of June 1869

Josiah Kinnear Surveyor

( SEE PLAT AT END OF RECORD )

And afterwards,to-wit; at the September Session 1869 of the County Commissioners of Franklin County Ohio,said reports was taken up on the first day and read the first time. PAGE 23

And afterwards,to-wit; on the second day of said Session,said reports was taken up and read the Second time.

And afterwards,to-wit; on the Third day of said session,said reports was taken up and read the Third time and ordered to be established upon the following Condition,to-wit; That the County pay damages to Joseph Bertsh to the amount of 75\$ and to Hilber Boucher's Heirs the amount of 20\$ and the Auditor is hereby ordered to notify the Trustees to open said road in accordance with law in such case made and provided.

The road to be opened forty feet wide.

S.E.Kile Auditor and Clerk to  
Board Commissioners.

( SEE PLAT ON NEXT PAGE )

PLAT OF STIMMEL ROAD.

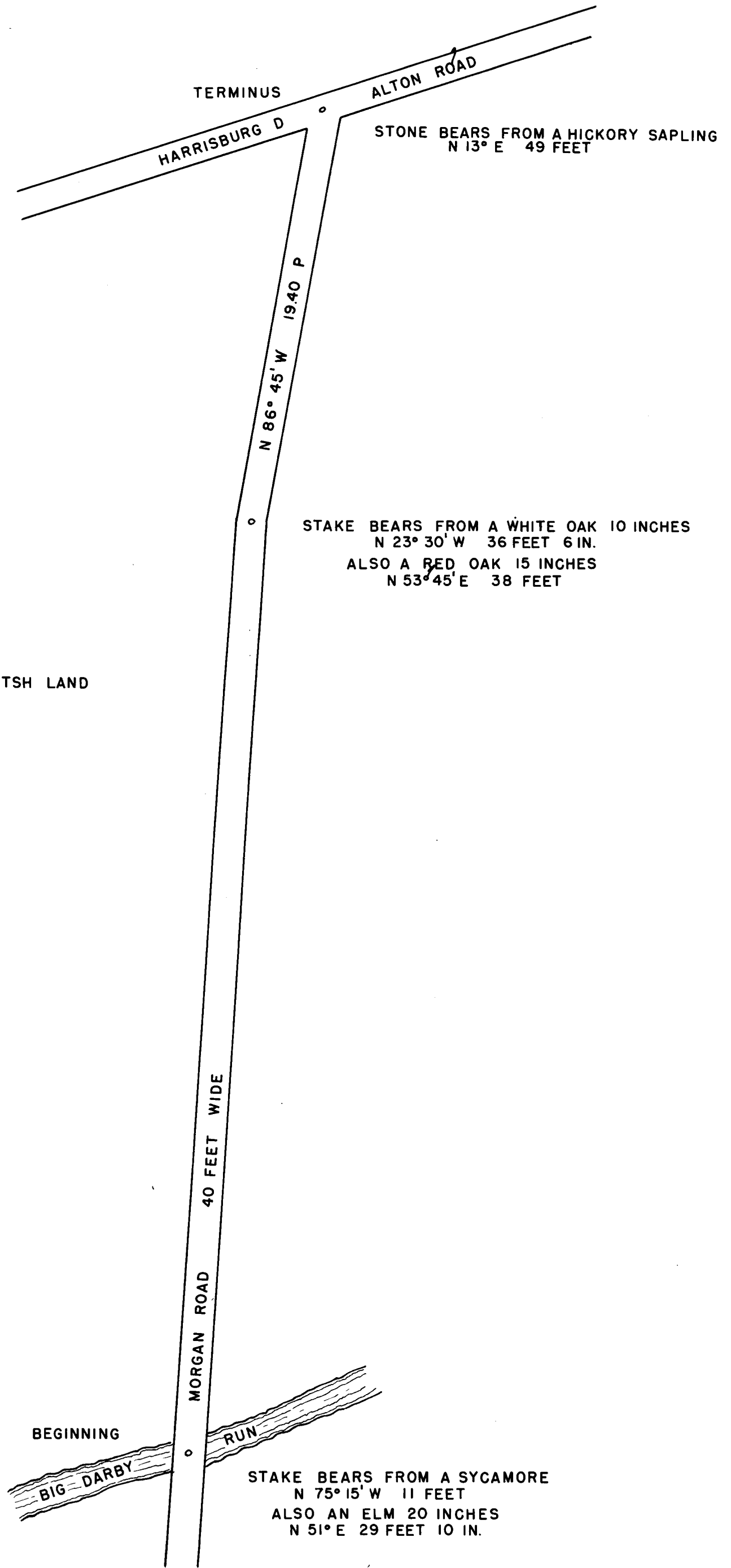

JOSEPH BERTSH LAND

MORGAN ROAD  
40 FEET WIDE

MORGAN ROAD

BEGINNING

HARRISBURG D

TERMINUS

ALTON ROAD

STONE BEARS FROM A HICKORY SAPLING  
N 13° E 49 FEET

STAKE BEARS FROM A WHITE OAK 10 INCHES  
N 23° 30' W 36 FEET 6 IN.  
ALSO A RED OAK 15 INCHES  
N 53° 45' E 38 FEET

STAKE BEARS FROM A SYCAMORE  
N 75° 15' W 11 FEET  
ALSO AN ELM 20 INCHES  
N 51° E 29 FEET 10 IN.

BEGINNING

BIG DARBY

RUN

N 86° 45' W 19.40 P