

010

0030

1847

369-372

600

373

7481

0100

010

ROAD RECORD NO. 7

ROAD RECORD NO. 7

PAGE NO. 373

COUNTY ROAD IN PERRY TOWNSHIP

Hard Road - from Sawmill Road east for 2.47 miles

ROW = 40'

PETITION A. B. HARD et al

To the Honorable Board of Commissioners of Franklin County.

We the undersigned petitioners, Citizens of said County, respectfully represent to your Honorable body, that a county road is much needed and would promote public interest; Commencing in the new County road in Perry Township at a stake in the section line between Sec 1 & 2 N. W. Corner Lot 17 Sect. belonging to H. Huffmans, thence east on said line between 17 & 18 about two and a half miles to a stake near Albert B. Hards House on line between Lots 11 & 12; thence south to the bank of Fishers run, Crossing the run where said Hard is building a dam; thence south crossing the line between said Hard and Samuel Andrews to a stake; thence east as near the line between said Hard and S. Andrews as practicable to the Sec line; thence south to the proprietors road so called. July 8th 1846. Albert B. Hard, John Q. A. Brown, John M. Thomas, Ansel Hard, A. C. Clark, Nelson Smith, Samuel Hard, Chandler Rogers, James Beathard, Correl Bristol, David Rogers, Samuel Wright, Joseph Crippen, Uria Clark, John Friend, E. Bristol, Samuel Wilson, Josiah Bethard, Geo. H. Andrews, R. W. Andrews, Joseph T. Byers, J. C. Andrews, John A. Wilson, Jacob Pawpaw, Isaac Case, Orlando Case, Jacob Billingsby, J. N. Case, Franklin Tapliff, Samuel Billingsby, Aloni O. Case, Samuel Clark, William Price, B. F. Case, Wm. Pearce, Joseph Byers, Oliver Miller, L. B. Smith, H. A. Armstrong, Isaiah Romine, Joshua B. Smith, Ira Carpenter, John H. Jones, John Vining, Levi Davidson, Loyal C. Rogers, George Snouffer, Josiah Bow, William Vining, William Martin, Harvey M. Vining, Ezekial Brown, Thomas Martin, Elmer Vining,

To Griffith Thomas)
 Joseph Davis &) Viewers
 George Snouffer)
 & Homer Tuller Surveyor

On petition of Albert B. Hard & others to the Commissioners, you have been appointed by them to perform the duties pointed out in the annexed law (Sec 34) You will therefore proceed on the 26th day of December 1846 to examine the route petitioned for, as a county road, described in said petition as follows, Commencing in the new county road in Perry Township at a stake in the section line between Section 1 & Sec 2 N. W. Corner to Lot 17 Sec 1. belonging to Huffman; thence east on said line between- 17 & 18 about 2½ miles to a stake near Albert B. Hard's house on line between lots 11 & 12; thence south to the Bank of Fisher's run, crossing said run, where said Hard is building a dam; thence south crossing the line between said Hard and Samuel Andrews to a stake; thence east, as near the line between said Hard and Andrews as practicable to the section line; thence south to the "proprietor's road " so called.

S. E. Wright Co. Aud.
 and Clerk of the Board Com.

Continued from preceeding page.

I certify that the viewers and Surveyor named in the annexed order were by me duly sworn faithfully and impartially to discharge the duties of their respective appointments.

December 26th 1846.

Jacob Pawpaw J. P.

Agreeably to the within order from the Commissioners of Franklin County, We the undersigned met on the 26th inst, together with Homer Tuller Surveyor and James Jamison and J. K. Thomas Chain Carriers and Levi Davidson Marker, and proceeded to view run and mark said road, as ordered, and find the same practicable and are of opinion that said road will be of public utility and ought to be granted, and we are of opinion that forty feet wide will be sufficient.

G. Thomas)
Joseph Davis)Viewers
George Snouffer)

Expenses			
Viewers	(G. Thomas	1 day	\$1.00
	(Joseph Davis	1 do	1.00
	(Geo. Snouffer	1 do	1.00
Surveyor	Homer Tuller	2 do	3.00
	(James Jamison	1 do	.75
Chainman	(J. R. Thomas	1 do	.75
Marker	Levi Davidson	1 do	.75
	Esq. Poppan		.25

In accordance with an order of the Commissioners of Franklin County on the petition of Albert B. Hard and others for the location of a new County road; Griffith Thomas, Joseph Davis Geo. Snouffer viewers, Homer Tuller Surveyor, James Jamison & J. K. Thomas, chain carriers and Levi Davidson Marker, after being duly sworn proceeded on the 26th day of December 1846. to run said road according to the directions of viewers:

Commencing in the new County road in Perry township at a stake in the section line, between Sec 1 & 2 N. W. Cor to Lot 17 Section 1. belonging Huffmans; thence east on said line between lot 17 & 18 to the first mile post marked 1 mile in the line between lots 14 and 15, and continued east to the 2nd mile post- marked 2 miles, in the line between lots 11 & 12, thence east 149 poles to an angle post, in the line between lots 11 & 12; thence s 12 E 36 poles; thence South 10 E. 13 poles; thence South 23 W 17 poles; thence South 10 E. 19 poles to a stake; thence east to the section line 26 20/25 Poles; thence south on the section line 56 5/25 Poles to a stake in the proprietors road, so called, The whole distance being two miles and 317 poles- a Plat of which road is here annexed-

Homer Tuller, Surveyor

Saturday June 12. 1847. The Board Commissioners declared the above road, a public highway, and ordered it to be opened forty feet wide-

PLAT.

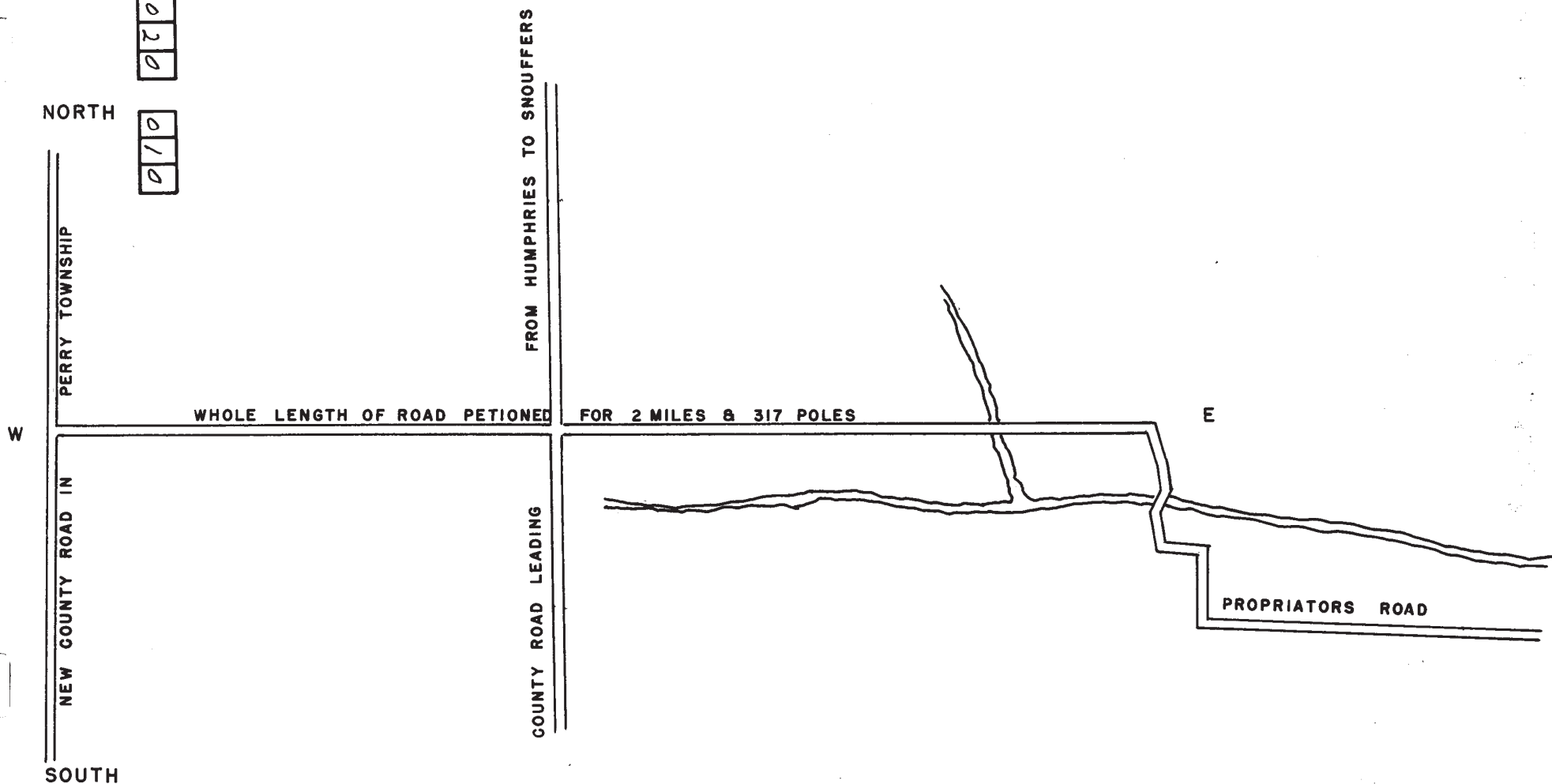

1720
003
R00d
Recor'd
7
Pog
373-375
1847
0020
010