

Fishinger Road - establishment from Reed Road to Kenny Road

Reed Road - alteration establishing a new section west of the original road from Fishinger Road north approximately 1250'

1406
0031
Road Record
7
Page
360-362
18

ROAD RECORD NO. 7

ROW = 60' both roads

ROAD RECORD NO. 7

PAGE NO. 360

COUNTY ROAD IN PERRY & CLINTON TO ALTER ECT.

PETITION OF THOMAS LEGG & OTHERS

To the Honorable Commissioners of Franklin County:

We the undersigned petitioners, freeholders and residents of the said County, request of you the following favor, to alter and establish and vacate a County Road petitioned for by Robert Walcutt and others, Commencing at a gate in the road near Thomas Legg's house and then running southwardly to intersect the line between Thomas Legg and Robert Ferguson, thence on the line to the east side of Robert Ferguson's shop, and thence south east to the old road on said road to John Legg's, thence on the line between John Legg and W. Dunn's heirs land, thence eastwardly to intersect the lane by Joseph Wetherill's house, and thence on the line between Jacob Slyh and Moses Hess to the road from John Kinneys to Columbus: and vacate the road from John Leggs north line, to the south east end of said road. Thomas Legg, Julius C. Richards, Eli M. Lisle, John Legg, Thomas Johnston, Daniel Maught, Robert Ferguson, Samuel Galbraith, John Grim, Jacob Slyh, Rudolph Phenegar, Washington Lakin, Wm. T. De-lashmutt, Joseph Wetherell, Elijah Legg, Jefferson Watts, William Shrum, Ransom Coe, James McCoy, Joseph Shrum, Alexander Shepard.

On the petition of Thomas Legg and others to alter and establish and Vacate a County road petitioned for by Robert Walcutt and others, Commencing at a gate in the road near Thomas Legg's house and then running southwardly to intersect the line between Thos. Legg and Robert Ferguson, thence on the line to the east side of R. Ferguson's shop, and thence south east to the old road in said road to John Leggs, and thence on the line between John Legg and W. Dunn's heirs land, thence eastwardly to intersect the lane by Joseph Wetherell's house, and thence on the line between Jacob Slyh and Moses Hess to the road from John Kenneys to Columbus and vacate the road from John Legg's north line to the south east end of said road,

The Commissioners appointed Wm. Shannon Aldrich Watkins and Jacob Shultz Viewers, and Frederick Cole Surveyor, and that they meet at the office of Wm. T. Martin in Columbus on the 10th day March 1846, or within five days thereafter and after being duly sworn according to law, proceed to view, survey mark and locate said road, and a true plat of the survey thereof make and return with your report, by the first monday of June next, also report whether said road ought to be sixty feet wide.

Commissioners Office
March 3, 1846.

Attest
S. E. Wright Aud. F. Co.

The above named Viewers and Surveyor, were all duly sworn by me to discharge the duties required of them by law, and the above order, agreeably to the best of their ability.

March 12. 1846.

Wm. T. Martin J. P.

To the Commissioners of Franklin County, Gentlemen,

The undersigned appointed by your Honorable body, Viewers on the petition of Thomas Legg and others, to alter and establish and vacate a County road, petitioned for by Robert Walcutt and others" after being qualified according to law proceeded on the 11th inst. to view the ground and cause a survey and location of said alteration to be made, agreeably to your order, reference being had to the plat and Survey herewith returned and made a part of this report; And after having examined the ground on which the old road is established, and of the proposed alteration, We are decidedly

Continued from preceding page.

of the opinion that the alteration ought to be made, and that so much of the old road as lies between John Leggs north line and the southern termination ought to be vacated for the following reasons, The alteration is on equally as good ground as the old Road, it leaves the improved land in a better shape for fencing an cultivation without materially increasing the distance, and by carrying it into another road which is opened and improved, it will supercede the necessity of keeping up the balance of the old road which is not yet opened and which would require much labor to make it a good road,

We are of the opinion that said alteration ought to be sixty feet wide making the old route of equal width, All which is respectfully submitted,

March 16th 1846.

Expenses			
Viewers	(William Shannon	2 days	\$2.00
	(Aldrich Watkins	2 do	2.00
	(Jacob Shultz	2 do	2.00
	(George Lepps	1 do	.75
Chainmen	(William Delashmutt	1 do	.75
Marker	Thomas Legg	1 do	.75
Surveyor	Frederick Cole	2 do	3.00

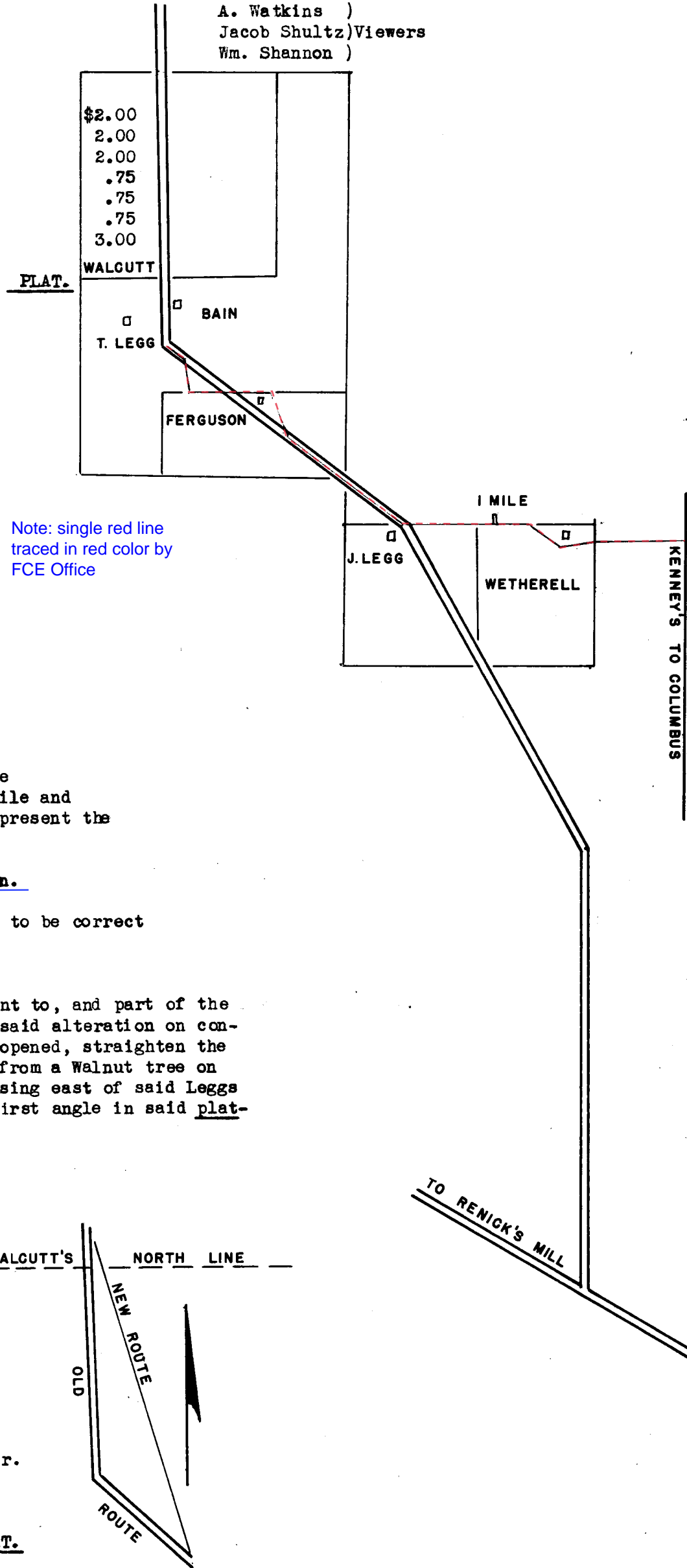

In pursuance of an order from the Commissioners of Franklin County bearing date March 3rd 1846 under the direction of the viewers therein named, and after having been duly qualified according to law, I proceeded on the 11th day of March 1846. to make a survey and location of the alteration of the road as directed by said order, as follows to wit: Commencing at a gate in the road near Thomas Legg's house and run thence with the old road S 52 E. 21 poles to a post, thence S 18 E. 32 poles to the line between Thomas Legg and Robert Ferguson thence on said line E. (crossing the old road at 29 poles) 50 poles to a point about 30 feet East of Robert Ferguson's shop; thence S 35 E. 43 poles to a stake in the old road; thence with the old road S 52 E. 107 poles to John Legg's north line, thence on the line between John Legg and W. Dunn's heirs land East 67 poles to 1 mile post, Continued same course 33 poles to a post, thence S 59 E. 29 poles to a post in the lane by Joseph Wetherell's house, thence N. 80 45' E. 31 poles to a post; thence East on the line between Jacob Slyh and Moses Hess 68 poles to the road from John Kinney's to Columbus. Total Distance one mile and one hundred and sixty one rods. The double black lines represent the old road.

The single red lines represent the alteration.

I certify the foregoing plat and field notes to be correct

March 16. 1846.

Frederick Cole Surveyor.

The following is to be considered an amendment to, and part of the foregoing report. That we recommend the establishment of said alteration on condition that Thomas Legg shall, before said alteration is opened, straighten the north end running through his land so as to be on a line from a Walnut tree on or near the road, near R. Walcutts south line, thence passing east of said Leggs barn and intersecting the route as plated hereon at the first angle in said plated line; and keep the same open.

William Shannon
A. Watkins
Jacob Shultz

On the application of Thomas Legg, I have made a survey, (a plat of which is hereunto annexed) of part of a road established by the County Commissioners at their December Session 1846 being part of a road petitioned for by Thomas Legg and others in Perry Township as follows: Beginning at a black walnut tree in the road 8 poles north from Robt. Walcutt's south line, thence S 18 20' E. 56 1/2 poles to the first angle in said road southwardly from the gate, near Thomas Legg's house. February 10th 1847.

Frederick Cole Surveyor.

Dec d Session 1846 established as reported

(See Com. Minutes)

PLAT.

010
0020
1847
360-362
P
360-362
7
Road Record
003
1400