

No.	Grantor	Grantee	PROPERTY	Record	Qust No.	Remarks
1	Elizabeth Musselman,	S V Ry Co	Deed	Feb'y 4, 1887 DB 56 549 Apr 16, 1887	6311	
2	William Bulen and wife,	Joe Robinson, Recvr	"	Oct 22, 1885 DB 50 16 Nov 23, 1885	6316	
3	Abraham Hudson and wife,	S V Ry Co	Contract	Feb'y 4, 1887 DB 56 547 Apr 16, 1887	6310	
4	John D Miller,	"	"	June 25, 1875 DB 41 192 May 13, 1885	6308	
5	Franklin Miller,	"	"	Aug 18, 1875 DB 41 191 Sept 3, 1890	6307	
6	Frank S Buse, Administrator	S V & N E RR Co	Deed	June 23, 1890 DB 61 19 Sept 3, 1890	6306	
7	Estate of Isaac Miller	S V Ry Co	Contract	July 30, 1875 DB 41 193 May 19, 1885	6306	
8	John D Vause,	S V Ry Co	Deed	Dec 30, 1883 DB 60 194 Jan'y 27, 1880	6304	
9	Mary A Harrison and Husband	Joe Robinson, Recvr	"	"	"	"
10	Eliza Shock,	S V Ry Co	Contract	June 25, 1875 DB 41 204 May 19, 1885	6302	
11	Wm T Decker,	"	"	Aug 15, 1875 DB 41 174 May 1, 1885	6301	
12	Elias Shock,	"	"	Aug 15, 1875 DB 41 174 May 1, 1885	6297	
13	William Moneyenny,	"	"	Aug 2, 1875 DB 467 269 May 17, 1909	6296	
14	Louise Wilkins and Husband	H & W Ry Co	Deed	Apr 22, 1909 DB 467 269 May 17, 1909	6295	
15	John Weigand,	"	"	Apr 22, 1909 DB 467 269 May 17, 1909	6295	Deed of Release

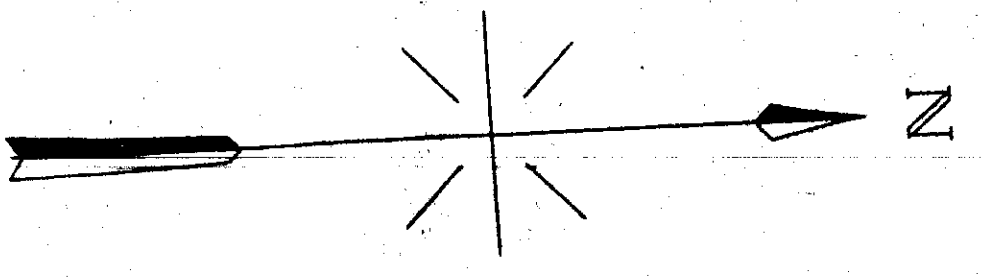

ROLL 20 IMAGE 1



RIGHT-OF-WAY AND TRACK MAP.
 NORFOLK AND WESTERN RY.
 SCIOTO DISTRICT.
 STATION 4278+89 TO STATION 4304+49
 SCALE: 1" = 200 FT.
 Office of Valuation Engineers
 Roanoke Va. - June 30, 1916

Sheet No. 50 of 69 sheets of Scioto District
 from survey station 4278+89 to survey station 4304+49
 J. H. ...

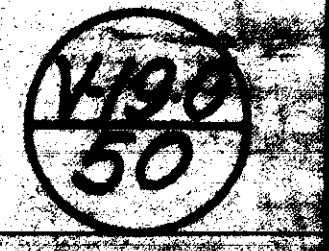

No.	Grantor	Grantee	Instrument	Date	Record	Cust. No.	Remarks
1	Maria Miner	S V Ry Co	Deed	Apr 24, 1889	DB 210 196	Jan 22, 1890	6259
2	John R Stimes, et al.	"	"	Apr 23, 1887	DB 185 410	May 11, 1887	6258
3	Jacobina Reiser	Joe Robinson, Recvr.	"	Nov 22, 1888	DB 208 538	Feb 26, 1889	6257
4	Washington F Reie	S V Ry Co	Contract	July 14, 1875	DB 174 435	May 9, 1885	6255
5	Washington F Reie and wife	"	Deed	Sept 12, 1887	DB 179 436	Mar 19, 1888	6256
6	Benjamin F Heise	"	Contract	July 17, 1875	DB 174 435	May 9, 1885	6255
7	Benjamin F Heise and wife	H & W RR Co	Deed	Apr 24, 1891	DB 286 536	Apr 16, 1900	6253-A
8	Harvey Lisle and wife	S V Ry Co	"	Feb 21, 1891	DB 283 51	Mar 28, 1891	6253
9	Harvey Lisle, et al.	H & W RR Co	"	Mar 12, 1881	DB 174 435	July 22, 1885	6253
10	Harvey Lisle, et al.	"	"	Apr 1, 1890	DB 466 533	Apr 16, 1900	6253-A
11	Scioto Valley Traction Co. and Harrie Trust & Savings Bank of Chicago	"	"	Apr 15, 1910	DB 499 80	June 13, 1910	6252-A 6252-B
12	Benjamin F Lisle, et al.	"	"	"	"	"	"
12	Mary A Miller	"	"	Apr 2, 1911	DB 520 156	Apr 24, 1911	6252-C
12	Caroline Lisle	"	"	June 20, 1911	DB 520 607	June 20, 1911	6252-C
13	Glenn Wiley and wife	"	"	Sept 24, 1910	DB 520 604	June 20, 1911	6252-C
14	Henry D Peters and wife	"	"	Sept 1, 1911	DB 495 93	Feb 2, 1911	6252-C
15	Commissioners of Franklin County, Ohio	"	"	Apr 14, 1910	DB 495 93	Nov 5, 1909	6252-B

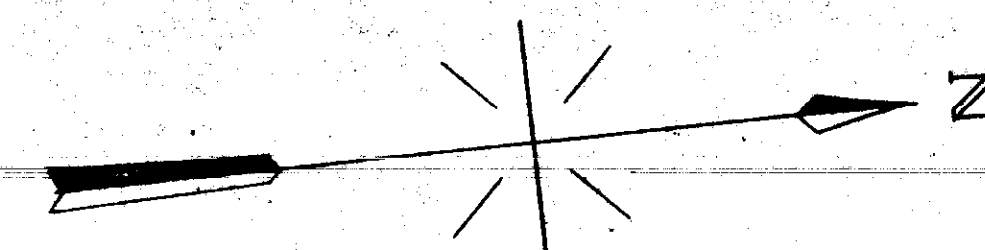

ROLL 20 IMAGE 5

ROLL 20 IMAGE 4



RIGHT-OF-WAY AND TRACK MAP.
 NORFOLK AND WESTERN RY.
 SCIOTO DISTRICT.

Sheet No. 52 of 69 sheets of Scioto District
 from survey station 4490+087 to survey station 4595+697
 J. W. [Name] Engineer

STATION 4490+087 TO STATION 4595+697
 SCALE 1"=200 FT.

Office of Valuation Engineer,
 Roanoke Va. June 30, 1916

V-190
 52

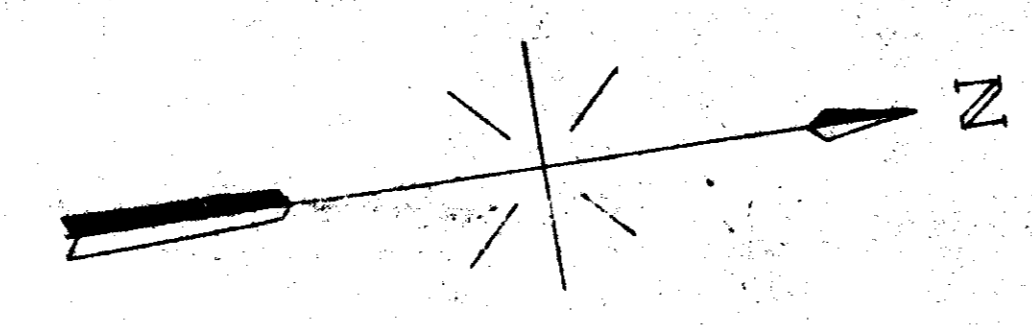

ROLL 20 IMAGE 7

ROLL 20 IMAGE 8

No.	Owner	Instrument	Date	Record	Dist. No.	Remarks	
1	Isaac Weatherington	S V Ry Co	Aug 10, 1876	DB 174	21	9,188	621
2	Isaac Weatherington Heirs,	Contract	Sept 2, 1876	DB 174	24	9,188	621
3	Elias Johnson,	Contract	June 26, 1875	DB 174	24	9,188	621
4	Philo B. Williams,	Contract	July 28, 1875	DB 174	25	9,188	621
5	Quincy A. Watkins,	W & W RR Co	May 28, 1892	DB 367	349	16,190	621-B
6	John Barlow,	S V Ry Co	Oct 5, 1881	DB 150	416	Oct 5, 1881	621-B
7	John Barlow and wife,	S V & N E RR Co	May 19, 1890	DB 367	349	June 15, 1890	621-B
8	Elias McClelland, et al.,	W & W RR Co	July 30, 1890	DB 367	349	May 18, 1903	621-B
9	Anna E. Streater, et al.,	W & W RR Co	May 16, 1903	DB 367	349	May 18, 1903	621-B
10	Jane and Mitchell Geisler,	S V Ry Co	May 16, 1903	DB 367	349	May 18, 1903	621-B
11	Ray Watkins,	Contract	Apr 1, 1903	DB 367	349	Apr 1, 1903	621-B
12	Albert S. Clinkinger,	Contract	Feb 21, 1903	DB 367	349	Feb 21, 1903	621-B
13	Wm. Koebel,	Contract	Mar 1, 1903	DB 367	349	Mar 1, 1903	621-B
14	John Fetter, Jr. et ux,	Contract	July 1, 1903	DB 367	349	July 1, 1903	621-B
15	Louis Breissen, Guardian of Harry Breissen,	Contract	July 1, 1903	DB 367	349	July 1, 1903	621-B
16	Mary Voss,	Contract	Aug 22, 1903	DB 367	349	Aug 22, 1903	621-B
17	Amor Sharp and wife,	Contract	Apr 4, 1903	DB 367	349	Apr 16, 1903	621-B



RIGHT-OF-WAY AND TRACK MAP.
 NORFOLK AND WESTERN RY.
 SCIOTO DISTRICT.

Sheet No. 54 of 69 sheets of Scioto District
 from Survey started 4701+297 to Station 4806+897
 SCALE 1"=200 FT.

STATION 4701+297 TO STATION 4806+897
 SCALE 1"=200 FT.

Office of Valuation Engineer.
 Roanoke Va. June 30, 1916

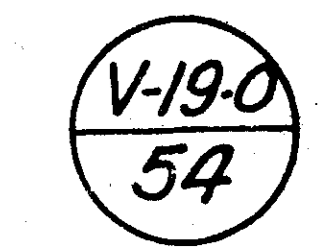



P. 745
40.10 Ac
Total Area

SCHEDULE OF PROPERTY

No.	Grantor	Grantee	Instrument	Date	Vol.	Page	Record	Dist. No.	Remarks
1	Wm Koebel	M. & W. Ry Co	Deed	Feb'y 21, 1903	DB	363 100	Feb'y 24, 1903	6252-A	
2	Jno Pettor, Jr., and wife,			Mar 7, 1903	DB	382 133	Mar 7, 1903	6252-B	
3	Jno A. Cluckenger,			July 4, 1903	DB	370 451		6252-C	
4	Christena Muller, Husband,			Feb'y 1, 1903	DB	365 132	Feb'y 28, 1903	6252-D	
5	Edw. L. Marion, et al.,			Feb'y 21, 1903	DB	365 31	Feb'y 28, 1903	6252-E	
6	Mary J. Oberly and husband			Feb'y 1, 1903	DB	363 35		6252-F	
7	Alice Marion et al.,			Feb'y 21, 1903	DB	363 28	Feb'y 28, 1903	6252-G	
8	Edw. L. Marion, et al.,			Feb'y 21, 1903	DB	365 31	Feb'y 28, 1903	6252-H	
9	Martha M. Reinhard, et al.,			May 8, 1903	DB	369 240		6252-I	
10	Lucy Pasa, et al.,			May 8, 1903	DB	369 240		6252-J	
11	Caroline and Adeline L. Marion			May 8, 1903	DB	369 242		6252-K	
12	Andrew Bucher and wife,			May 8, 1903	DB	369 445	May 16, 1903	6252-L	
13	Collins Colfax & Husband,			Mar 20, 1903	DB	363 112		6252-M	
14	Stephen K. Jones, Jr., and wife,			Mar 20, 1903	DB	363 2-7		6252-N	

RIGHT-OF-WAY AND TRACK MAP.
NORFOLK AND WESTERN RY.
SCIOTO DISTRICT.
PROJECTED LINE TO SOUTH COLUMBUS
STATION 0700 TO STATION 115492
SCALE 1/4" = 200' 1/2"
Office of Valuation Engineer.
Roanoke Va June 30, 1916

V-19-0
549

No.	Grantor	Grantee	Instrument	Date	Record	Dist. No.	Remarks
1	Emma, Clara, Isabele and Samuel McClelland,	S V & H E Rn Co	Deed	May 19, 1880	DB 215 292	June 13, 1890	6231-D
2	Henry and Dora Felzer,	H & W Ry Co	"	July 1, 1903	DB 368 904	July 13, 1903	6231-B
3	Ernest V Sharp and wife,	"	"	Apr 4, 1903	DB 387 949	Apr 16, 1903	6231-E
4	The Pontifical College Josephinum of the Sacred Congregation for the Propagation of Faith,	"	"	May 6, 1903	DB 366 442	May 16, 1903	6231-E
5	Fred Korah and wife,	S V Ry Co	Contract	Mar 23, 1903	DB 367 190	Mar 24, 1903	6231-A
6	J H Heil,	H & W Ry Co	Deed	Aug 8, 1875	DB 174 4	May 9, 1885	6226-B
7	Sarah E and Geo O Heil,	"	"	Apr 10, 1903	DB 367 411	Apr 10, 1903	6226-A
8	Christopher Heil and wife,	S V Ry Co	Contract	Apr 7, 1903	DB 363 442	Apr 6, 1903	6227
9	S C Edwards,	H & W Ry Co	Deed	July 17, 1875	DB 174 2	May 9, 1885	6227-A
10	Isaac C Edwards and wife, and John R Edwards and wife,	"	"	Mar 26, 1903	DB 369 98	May 1, 1903	6227-A
11	Daniel Maeder Heira, (Herman Sobitzky, et al)	S V Ry Co	"	Apr 4, 1903	DB 367 352	Apr 16, 1903	6227-E
12	John C Edwards,	"	"	Aug 5, 1875	DB 174 3	May 9, 1885	6226
13	Chas McCloud and wife and Henry H McCloud and wife,	Chas O Hunter,	"	Apr 11, 1883	DB 256 321	June 8, 1893	6224
14	William McCloud and wife,	"	"	Apr 9, 1883	DB 174 31	July 31, 1885	6224
15	Chas O Hunter, Trustee,	"	"	Mar 22, 1889	DB 206 86	June 12, 1889	6227
16	Catherine Kuhn and Martin Kehr and wife,	S V Ry Co	"	May 23, 1878	DB 174 6	July 28, 1885	6223
17	Mary G and M H Hayden	H & W Ry Co	Agreement	Feb 4, 1913	DB 559 135		6223-A
18	Jerama English,	S V Ry Co	Contract	Aug 4, 1913	DB 559 135		6223-B
19	George White,	H & W Ry Co	"	Aug 9, 1875	DB 174 28	May 9, 1885	6221-A
20	Joseph O and Emma A Campbell	"	"	Aug 9, 1875	DB 174 28	May 9, 1885	6221-A
21	Joseph O and Emma A Campbell	"	"	Sept 7, 1912	DB 559 134		6221-B
22	Joseph O and Emma A Campbell	"	"	Sept 7, 1912	DB 559 134		6221-B
23	Emma A and Joseph C Campbell	"	"	Sept 7, 1912	DB 559 134		6221-B
24	Joseph C and Emma A Campbell	"	"	Sept 7, 1912	DB 559 134		6221-B
25	George White,	H & W Ry Co	Release	Aug 9, 1875	DB 174 30	May 9, 1885	6220-A
26	William H Manning and wife,	"	"	Feb 18, 1900	DB 328 40	May 15, 1900	6220-A
27	Martha H Lowell and Edward H Lowell,	"	"	July 28, 1900	DB 331 201	July 31, 1900	6220-A
28	"	"	"	Dec 21, 1914	DB 561 571		6220-B

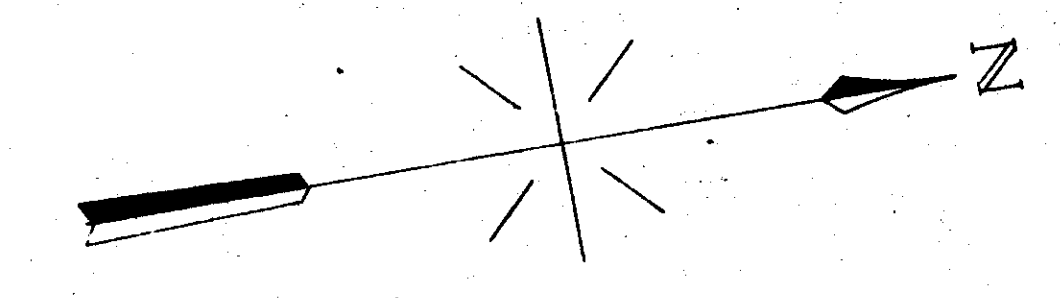

ROLL 20 IMAGE 10

ROLL 20 IMAGE 11



RIGHT-OF-WAY AND TRACK MAP.
NORFOLK AND WESTERN RY.
SCIOTO DISTRICT.

STATION 4906+89 TO STATION 4912+497
SCALE: 1 IN = 200 FT.

Office of Valuation Engineer.
Franklin Co. - June 30, 1916

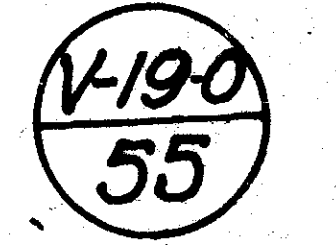

55 sheets Scioto District
Station 4906+897 to Station 4912+497
Office of Valuation Engineer
Franklin Co. - June 30, 1916

ROLL 20 IMAGE 13

ROLL 20 IMAGE 14

SCHEDULE OF PROPERTY

No.	Grantee	Instrument	Date	Record	Dist. No.	Remarks
1.	Board of County Commissioners; Franklin Park Commissioners.	H & W RR Co Agreement	Dec 31, 1891	DB 233 136	Feb'y 1, 1892	621
2.	Elizabeth Barr, John T. Cole, Administrator de bonis non of Estate of Elizabeth Barr, John Barr and wife.	S V Ry Co Contract	July 15, 1891	DB 226	June 26, 1891	621
3.	Hannah M and Obed Taylor, M L and H M Nelson, do	S V Ry Co Contract	Nov 25, 1890	DB 226	June 26, 1891	621
4.	L Nelson, M L and H M Nelson, Hartha L Nelson, J H and Margaret M Warner, K M Nelson, do	S V Ry Co Contract	Nov 25, 1890	DB 226	June 26, 1891	621
5.	Willis L K and Edward J Aston, Anne M Nelson, Joe I Doran, C C and W Ry Co, Powell Lumber Co.	S V Ry Co Contract	Nov 25, 1890	DB 226	June 26, 1891	621
6.	Push & Company, Frank Humphreys and wife, Joe I Doran, Trustee.	S V Ry Co Contract	Nov 25, 1890	DB 226	June 26, 1891	621

See Detail Siding Book #26, page 249, Pres. Auth #2375
Plan No. 6245 and 6216.


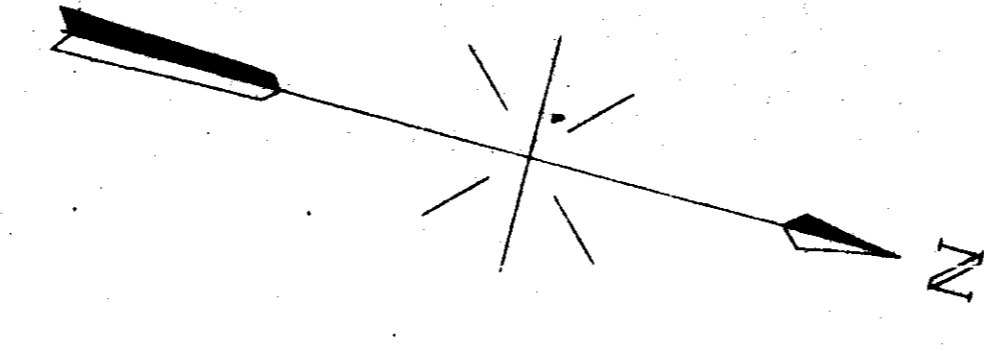

RIGHT-OF-WAY AND TRACK MAP.
NORFOLK AND WESTERN RY.
SCIOTO DISTRICT.

Sheet No. 57 of 69 sheets of Scioto District
from survey station 4965+29 to station 5018+09
C. H. Wintermacker

STATION 4965+29 TO STATION 5018+09
SCALE: 1"=100 FT.

Office of Valuation Engineer
Roanoke Va June 30, 1916.





ROLL 20 IMAGE 15

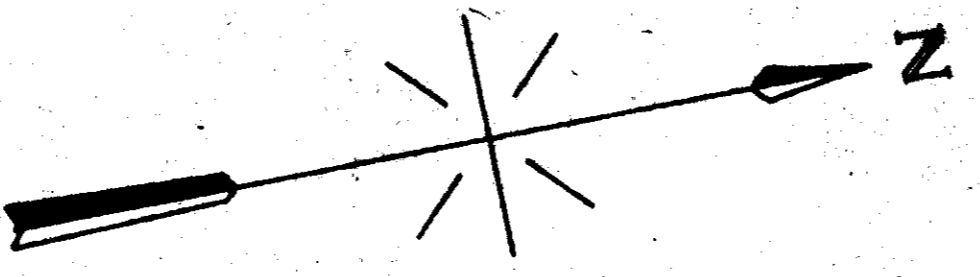

SOLD
 Virginia Holding Corporation
 14 Ac.
 Y-4591
 P7409-14.0 Ac

Used in Operation (Part of P-287)
 Right of Way - and is Part of P-287 -
 Part of P-287

RIGHT-OF-WAY AND TRACK MAP.
NORFOLK AND WESTERN RY.
 Scioto District.

STATION 5018+09 TO STATION 5070+897
 SCALE 1"=100 FT.

Office of Valuation Engineer
 Rankin, Va. June 30, 1916

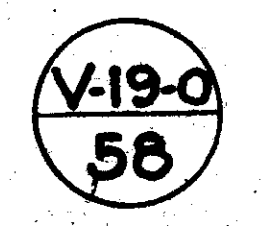

Sheet No 58 69 sheets Scioto District
 from survey station 5018+09 to 5070+897
 N. 7672
 Archibald C. Davis's
 to N. & W. Ry. Co.
 Deed. 7-12-22
 Wm. B. Smith

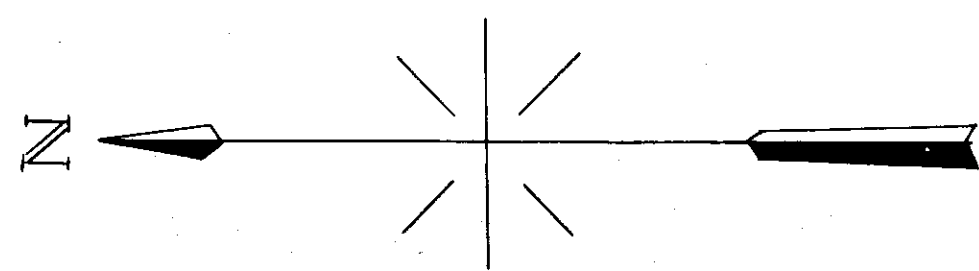

Barn

FRANKLIN COUNTY CHILDREN'S HOME

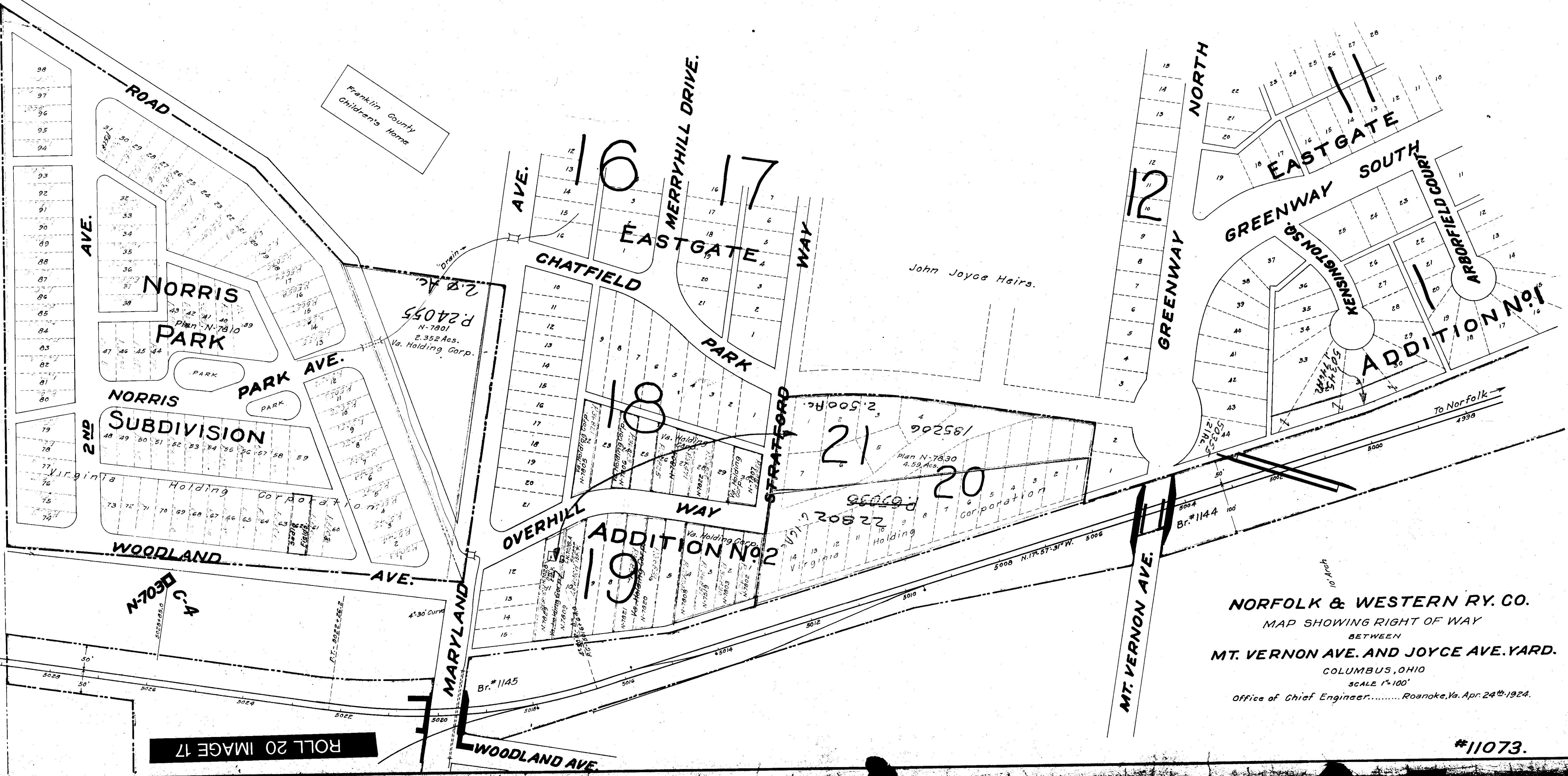

ROLL 20 IMAGE 16

NORFOLK & WESTERN RY. CO.
MAP SHOWING RIGHT OF WAY
BETWEEN
MT. VERNON AVE. AND JOYCE AVE. YARD.
COLUMBUS, OHIO
SCALE 1"=100'
Office of Chief Engineer.....Roanoke, Va. Apr. 24th 1924.

#11073.

ROLL 20 IMAGE 17

11073

ROLL 20 IMAGE 18

#11073

R.C.C. & ST. L. RY.

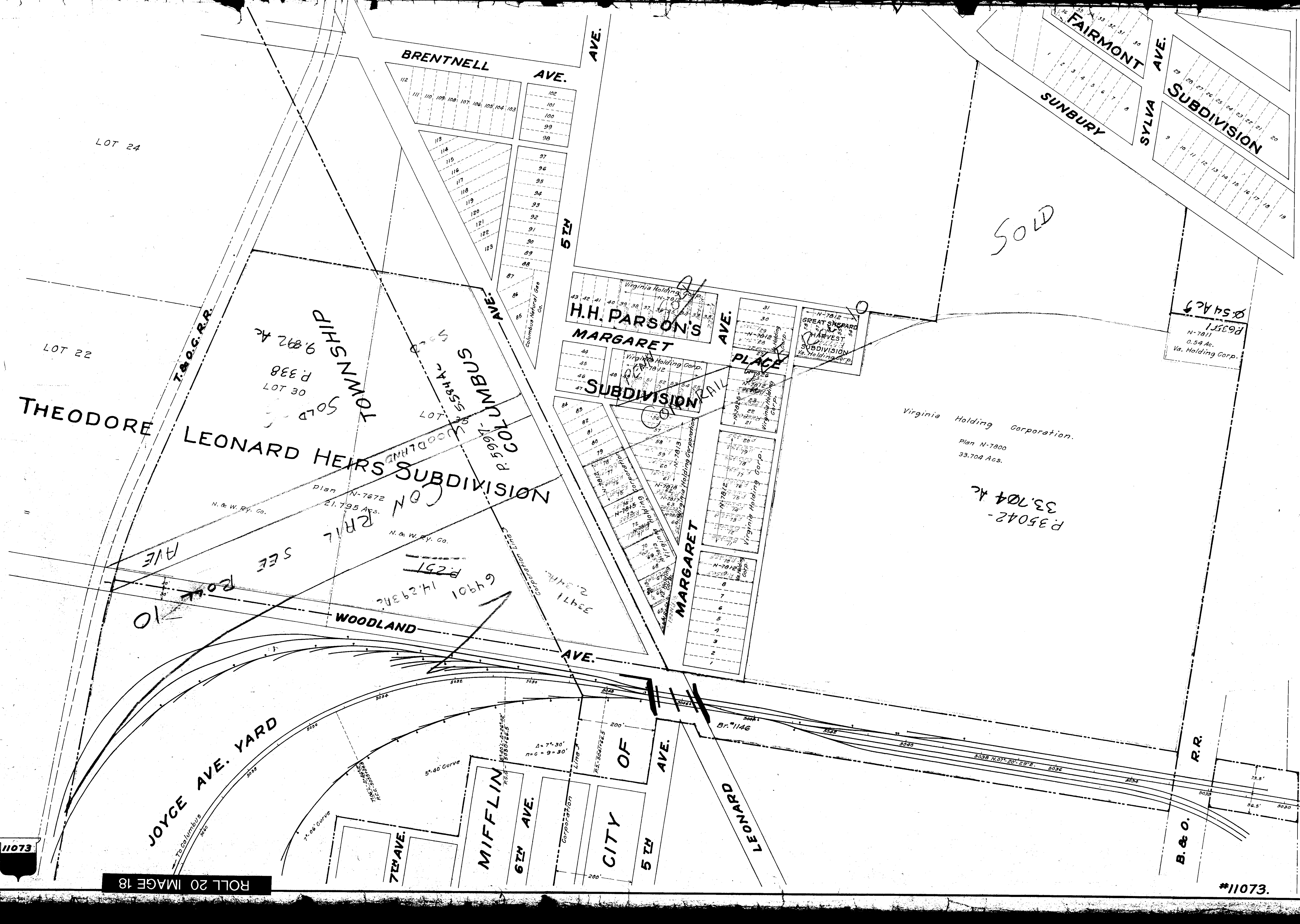

SOLD

SOLD
P. 338
LOT 20
9.892 Ac.

SOLD
P. 54 Ac.
LOT 20

Virginia Holding Corporation.
Plan N-7800
33.704 Ac.
P. 35042-33,704 Ac.

P. 54 Ac.
P. 3511
N-7811
0.54 Ac.
Va. Holding Corp.

JOYCE AVE. YARD

THEODORE LEONARD HEIRS SUBDIVISION
Plan N-7672
21.795 Ac.

H.H. PARSON'S MARGARET PLACE SUBDIVISION
Plan N-7812

GREAT SHEPARD HARVEST SUBDIVISION
Plan N-7812

WOODLAND

MIFFLIN

6TH AVE.

CITY

5TH AVE.

5TH AVE.

LEONARD

AVE.

AVE.

5TH

AVE.

AVE.

MARGARET

AVE.

R.R.

B. & O.

FAIRMONT

SYLVA AVE.

SUBDIVISION

SUNBURY

LOT 24

LOT 22

P. 54 Ac.
P. 3511
N-7811
0.54 Ac.
Va. Holding Corp.

SEE BOOK 10
P. 251
14,293 Ac.
6,490

T.A.C.R.R.

WOODLAND RAILROAD

RAIL

WOODLAND

7TH AVE.

Corporation

OF

Br. 1146

P. 35042-33,704 Ac.

P. 338

LOT 20

SUBDIVISION

PLACE

SUBDIVISION

MARGARET

H.H. PARSON'S

AVE.

AVE.

5TH

AVE.

AVE.

MARGARET

AVE.

R.R.

B. & O.

FAIRMONT

SYLVA AVE.

SUBDIVISION

SUNBURY

LOT 24

LOT 22

P. 54 Ac.
P. 3511
N-7811
0.54 Ac.
Va. Holding Corp.

SEE BOOK 10
P. 251
14,293 Ac.
6,490

T.A.C.R.R.

WOODLAND RAILROAD

RAIL

WOODLAND

MIFFLIN

6TH AVE.

CITY

5TH AVE.

5TH AVE.

LEONARD

AVE.

AVE.

5TH

AVE.

AVE.

MARGARET

AVE.

R.R.

B. & O.

FAIRMONT

SYLVA AVE.

SUBDIVISION

SUNBURY

LOT 24

LOT 22

P. 54 Ac.
P. 3511
N-7811
0.54 Ac.
Va. Holding Corp.

SEE BOOK 10
P. 251
14,293 Ac.
6,490

T.A.C.R.R.

WOODLAND RAILROAD

RAIL

WOODLAND

MIFFLIN

6TH AVE.

CITY

5TH AVE.

5TH AVE.

LEONARD

AVE.

AVE.

5TH

AVE.

AVE.

MARGARET

AVE.

R.R.

B. & O.

FAIRMONT

SYLVA AVE.

SUBDIVISION

SUNBURY

LOT 24

LOT 22

P. 54 Ac.
P. 3511
N-7811
0.54 Ac.
Va. Holding Corp.

SEE BOOK 10
P. 251
14,293 Ac.
6,490

T.A.C.R.R.

WOODLAND RAILROAD

RAIL

WOODLAND

MIFFLIN

6TH AVE.

CITY

5TH AVE.

5TH AVE.

LEONARD

AVE.

AVE.

5TH

AVE.

AVE.

MARGARET

AVE.

R.R.

B. & O.

FAIRMONT

SYLVA AVE.

SUBDIVISION

SUNBURY

LOT 24

LOT 22

P. 54 Ac.
P. 3511
N-7811
0.54 Ac.
Va. Holding Corp.

SEE BOOK 10
P. 251
14,293 Ac.
6,490

T.A.C.R.R.

WOODLAND RAILROAD

RAIL

WOODLAND

MIFFLIN

6TH AVE.

CITY

5TH AVE.

5TH AVE.

LEONARD

AVE.

AVE.

5TH

AVE.

AVE.

MARGARET

AVE.

R.R.

B. & O.

FAIRMONT

SYLVA AVE.

SUBDIVISION

SUNBURY

LOT 24

LOT 22

P. 54 Ac.
P. 3511
N-7811
0.54 Ac.
Va. Holding Corp.

SEE BOOK 10
P. 251
14,293 Ac.
6,490

T.A.C.R.R.

WOODLAND RAILROAD

RAIL

WOODLAND

MIFFLIN

6TH AVE.

CITY

5TH AVE.

5TH AVE.

LEONARD

AVE.

AVE.

5TH

AVE.

AVE.

MARGARET

AVE.

R.R.

B. & O.

FAIRMONT

SYLVA AVE.

SUBDIVISION

SUNBURY

LOT 24

LOT 22

P. 54 Ac.
P. 3511
N-7811
0.54 Ac.
Va. Holding Corp.

SEE BOOK 10
P. 251
14,293 Ac.
6,490

T.A.C.R.R.

WOODLAND RAILROAD

RAIL

WOODLAND

MIFFLIN

6TH AVE.

CITY

5TH AVE.

5TH AVE.

LEONARD

AVE.

AVE.

5TH

AVE.

AVE.

MARGARET

AVE.

R.R.

B. & O.

FAIRMONT

SYLVA AVE.

SUBDIVISION

SUNBURY

LOT 24

LOT 22

P. 54 Ac.
P. 3511
N-7811
0.54 Ac.
Va. Holding Corp.

SEE BOOK 10
P. 251
14,293 Ac.
6,490

T.A.C.R.R.

WOODLAND RAILROAD

RAIL

WOODLAND

MIFFLIN

6TH AVE.

CITY

5TH AVE.

5TH AVE.

LEONARD

AVE.

AVE.

5TH

AVE.

AVE.

MARGARET

AVE.

R.R.

B. & O.

FAIRMONT

SYLVA AVE.

SUBDIVISION

SUNBURY

LOT 24

LOT 22

P. 54 Ac.
P. 3511
N-7811
0.54 Ac.
Va. Holding Corp.

SEE BOOK 10
P. 251
14,293 Ac.
6,490

T.A.C.R.R.

WOODLAND RAILROAD

RAIL

WOODLAND

MIFFLIN

6TH AVE.

CITY

5TH AVE.

5TH AVE.

LEONARD

AVE.

AVE.

5TH

AVE.

AVE.

MARGARET

AVE.

R.R.

B. & O.

FAIRMONT

SYLVA AVE.

SUBDIVISION

SUNBURY

LOT 24

LOT 22

P. 54 Ac.
P. 3511
N-7811
0.54 Ac.
Va. Holding Corp.

SEE BOOK 10
P. 251
14,293 Ac.
6,490

T.A.C.R.R.

WOODLAND RAILROAD

RAIL

WOODLAND

MIFFLIN

6TH AVE.

CITY

5TH AVE.

5TH AVE.

LEONARD

AVE.

AVE.

5TH

AVE.

AVE.

MARGARET

AVE.

R.R.

ROLL 20 IMAGE 19



NOTE: For Right of Way of South of this Line see Insert

P. 66209 - 2.074 Ac
 P. 66210 - 1.13 "
 P. 66211 - 2.88 "
 P. 66236 - 0.184 "
 P. 66257 - 1.24 "
 Total 7.508 Ac. (Includes 2.79 Ac. of Right of Way Lands)

Land to be conveyed by C.A. & C.E. to N.W.Ry. shown Red 5.8 Ac. Parcels 1 and 2.
 " " " " " " " " Yellow 5.8 Ac.
 " remaining of C.A. & C.E. " Green 4.342 Ac. Parcel 3.

Changed to 1.6 Ac
 New Letter 5-17-39
 On file TAX Dept.

RIGHT-OF-WAY AND TRACK MAP.
NORFOLK AND WESTERN RY.
 SCIOTO DISTRICT.

Sheet No. 59 of 69 sheets Scioto District
 from station 5070+897 to station 5123+697
 D.H. Trustenmacher

STATION 5070+897 TO STATION 5123+697
 SCALE 1" = 100 FT.

Office of Valuation Engineer
 Roanoke Va. June 30, 1936

119-0
 59

INSERT



RIGHT-OF-WAY AND TRACK MAP.
NORFOLK AND WESTERN RY.
 SCIOTO DISTRICT.

Sheet No. 60 of 69 sheets of Scioto District
 from survey station 5123 + 697 to survey station 5176 + 497
W. H. ...

STATION 5123 + 697 TO STATION 5176 + 497
 SCALE 1/4" = 100 FT.

Office of Valuation Engineers
 Roanoke Va. June 30, 1916.

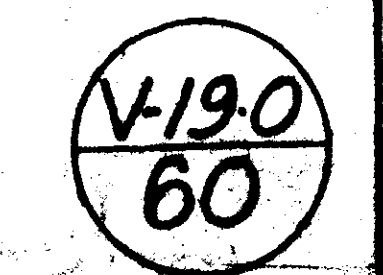

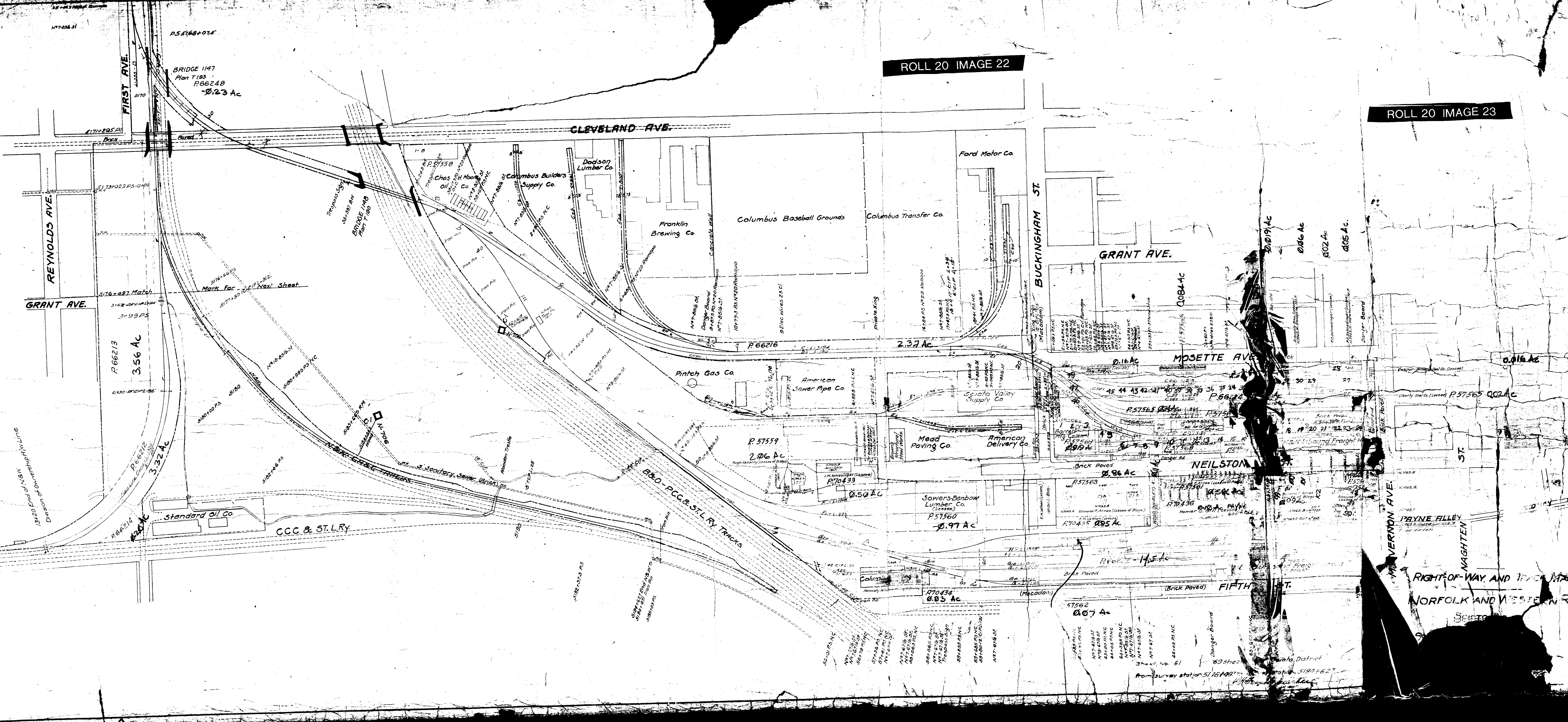

V-19-0
C