

NO.	GRANTOR	GRANTEE	INSTRUMENT	DATE	RECORD	CUSTNO.	REMARKS	
1.	GEO. W. WILLIAMS	MINERAL R.R.	GRANT	JULY 6, 1867	D. B. 167 P. 369	MAY 22, 1867	1208	SAME AS PARCEL NO. 13, MAP NO. 4
1.	COLUMBUS GROVEPORT TURNPIKE CO.	C. & H. V. R.R.	GRANT	OCT. 14, 1867			1213	RIGHT TO CONSTRUCT, OPERATE & MAINTAIN R.R. ACROSS GROVEPORT PIKE
1.	FRANKLIN CO. OHIO COMRS.	H. V. RY.	RESOLUTION	APR. 12, 1816			H.V. CONTRACT # 471	RIGHT TO CONSTRUCT, OPERATE & MAINTAIN AN ADDITIONAL TRACK ACROSS GROVEPORT PIKE
1.	State of Ohio by Dir. of Highways	C. & O. Ry.	Entry	Oct. 15, 1939	Way Dept. Journal Vol. 24, p. 463		1208	CONSENT # 21856
2.	W. F. BURDELL, TR.	H. V. RY.	DEED	MAY 11, 1904	D. B. 204 P. 2	JUNE 10, 1904	1209	CONSENT # 21856
2.	State of Ohio by Dir. of Highways	C. & O. Ry.	Entry	Nov. 15, 1939	Way Dept. Journal Vol. 24, p. 463		1209	CONSENT # 21856
3.	ABSOLOM RIDDLE, ET UX.	H. V. RY.	DEED	NOV. 26, 1817	D. B. 670 P. 624	NOV. 27, 1817	1211	SAME AS PARCEL NO. 15, MAP NO. 4
4.	DAVID WILLIAMS, ET UX.	C. & H. V. R.R.	DEED	SEPT. 24, 1867	D. B. 160 P. 357	FEB. 9, 1870	1215	PARCEL # 11 IN DEED BOOK NO. 2
5.	GEORGE HEISEL	C. & H. V. R.R.	DEED	AUG. 14, 1871	D. B. 166 P. 576	NOV. 16, 1871	1214	
5.	ISAAC WEATHERINGTON	MINERAL R.R.	GRANT	MAY 24, 1869	D. B. 467 P. 368	MAY 23, 1908	1215	
6.	FRANKLIN CO. OHIO COMRS.	C. & H. V. R.R.	ABOUT	1867				RIGHT TO CONSTRUCT, OPERATE & MAINTAIN R.R. ACROSS WILLIAMS ROAD
6.	FRANKLIN CO. OHIO COMRS.	H. V. RY.	RESOLUTION	APR. 12, 1816			H.V. CONTRACT # 471	RIGHT TO CONSTRUCT, OPERATE & MAINTAIN ADDITIONAL TRACK ACROSS WILLIAMS ROAD
7.	ANNA E. STROEDTER, ET AL.	C. H. V. RY.	DEED	JAN. 30, 1876	D. B. 262 P. 114	FEB. 21, 1876	1216	
8.	ANNA E. STROEDTER, ET AL.	H. V. RY.	DEED	AUG. 17, 1816	D. B. 661 P. 62	SEPT. 9, 1816	1217	
9.	MARY E. SWARTZ	H. V. RY.	DEED	AUG. 4, 1816	D. B. 661 P. 61	SEPT. 9, 1816	1218	

NOTE: "CustNo." refers to field number in HOCKING VALLEY DISTRICT
 1876 No. 1 by Hocking Valley R.R. Deed to Ohio dated March 6, 1876 recorded in D. B. 262 March 13, 1876
 Note: No. 6 by Hocking Valley R.R. Deed to Ohio dated Oct. 16, 1866, by grants City of Columbus easement across these parcels for 60" Sewer Pipeline purposes.

ROLL 17 IMAGE 1

VALLEY CROSSING



NO.	REVISIONS	REFERENCE	DATE PLOTTED	A.F.E.	BY
1	Initial Survey				
2	Track No. 1				
3	Track No. 2				
4	Track No. 3				
5	Track No. 4				
6	Track No. 5				
7	Track No. 6				
8	Track No. 7				
9	Track No. 8				
10	Track No. 9				
11	Track No. 10				
12	Track No. 11				
13	Track No. 12				
14	Track No. 13				

NO.	REVISIONS	REFERENCE	DATE PLOTTED	A.F.E.	BY
1	Initial Survey				
2	Track No. 1				
3	Track No. 2				
4	Track No. 3				
5	Track No. 4				
6	Track No. 5				
7	Track No. 6				
8	Track No. 7				
9	Track No. 8				
10	Track No. 9				
11	Track No. 10				
12	Track No. 11				
13	Track No. 12				
14	Track No. 13				

RIGHT OF WAY & TRACK MAP
 THE HOCKING VALLEY RY. CO.
 HOCKING DIVISION
 Station 356+20 to Station 397+40
 Scale 1"=100'
 May 27, 1918
 Office of Valuation Engineer
 Columbus, Ohio

Revised & Retraced July 1922

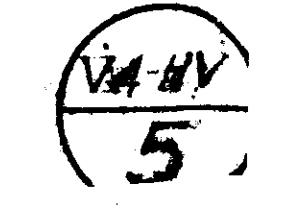

NO.	GRANTOR	GRANTEE	INSTRUMENT	DATE	RECORD	CUST. NO.	REMARKS
1.	Charles Obery	Mineral P.R.	Grant	Mar. 7, 1857	D. B. 467	p. 367	May 22, 1858
2.	David Williams, et ux.	C. & H.M.P.R.	Deed	May 10, 1871	D. B. 105	p. 400	July 15, 1871
3.	David Williams, et ux.	C. & H.M.P.R.	Deed	Sept. 24, 1871	D. B. 100	p. 357	Feb. 10, 1870
4.	David Williams, et ux.	C. & H.M.P.R.	Deed	Sept. 24, 1871	D. B. 100	p. 357	Feb. 10, 1870
5.	George Johnston, et ux.	Mineral P.R.	Grant	Feb. 11, 1857	D. B. 467	p. 366	May 22, 1858
6.	Samuel D. Hotal	Mineral P.R.	Grant	April 8, 1857	D. B. 467	p. 368	May 22, 1858
7.	Elias Hotal	Mineral P.R.	Contract				
8.	Henry Obery	C. & H.M.P.R.	Condemnation	July 10, 1857	Exhibits C, D, E, p. 361		
9.	George Hotal	Mineral P.R.	Grant	Feb. 11, 1857	D. B. 467	p. 365	May 22, 1858
10.	Catherine Hotal	Mineral P.R.	Grant	Feb. 11, 1857	D. B. 467	p. 364	May 22, 1858

ROLL 17 IMAGE 2

ROLL 17 IMAGE 3

NOTE: CUST. NO. refers to deed number in Marking Yellow District.



DESCRIPTION	REFERENCE	DATE PLACED	P. E. S.	BY
1. Williams Road Right of Way	1857-1858	1858	1858	C. S. H.
2. Williams Road Right of Way	1857-1858	1858	1858	C. S. H.
3. Williams Road Right of Way	1857-1858	1858	1858	C. S. H.
4. Williams Road Right of Way	1857-1858	1858	1858	C. S. H.
5. Williams Road Right of Way	1857-1858	1858	1858	C. S. H.
6. Williams Road Right of Way	1857-1858	1858	1858	C. S. H.
7. Williams Road Right of Way	1857-1858	1858	1858	C. S. H.
8. Williams Road Right of Way	1857-1858	1858	1858	C. S. H.
9. Williams Road Right of Way	1857-1858	1858	1858	C. S. H.
10. Williams Road Right of Way	1857-1858	1858	1858	C. S. H.

OBETZ CORPORATION
FRANKLIN COUNTY
 HAMILTON TOWNSHIP.
 T. 4 N. - R. 22 W.
 SECTION 13.

RIGHT OF WAY AND TRACK MAP
THE CHESAPEAKE AND OHIO RAILWAY COMPANY
 HOCKING DIVISION
 STATION 397+40 to STATION 451+00
 SCALE: 1 INCH = 100 FEET
 NOVEMBER 1, 1917
 Office of Chief Engineer
 Richmond, Virginia.



No.	GRANTOR	GRANTEE	INSTRUMENT	DATE	RECORD	CUST. NO.	REMARKS
1	Catherine Helsel	Mineral RR.	Grant	Feb. 11, 1867	D. B. 467 P. 364, May 22, 1909	1229	Same as Parcel No. 9, Map No. 1
2	J. G. Edwards	Mineral RR.	Grant	May 18, 1867	D. B. 467 P. 362, May 22, 1909	1230	See Note No. 1, No. 2
3	Matilda Bywater et al.	Mineral	Grant	May 7, 1867	D. B. 467 P. 361, May 22, 1909	2474	Same as Parcel No. 1, Map No. 3.

FRANKLIN COUNTY
MADISON TOWNSHIP
T. 11 N. - R. 21 W.
SECTION 18

ROLL 17 IMAGE 4

Walter S. Page
500 Ac.

*CUST. NO. refers to record numbers, Hocking Valley District.
NOTE NO. 1 - By Hocking Valley Dist. Deed No. 2893 dated Nov. 29, 1906, Ky. Co. grants State of Ohio easement across this parcel for Twin Courthouse Highway Bridge only.
NOTE NO. 2 - By Hocking Valley Dist. Deed No. 2899 dated June 21, 1907, Ky. Co. grants State of Ohio easement across this parcel for access road and fence purposes only.



NO.	REVISIONS	REFERENCE	DATE PLOTTED	APP.	REV.
1	Original Schedule	Field Check 1936	8-16-35		E.W.M.
2	Road Crossings		5-26-36		D.L.A.
3	Track No. 442, 708, 14213		11-30-43	1956	T.P.S.
4	Construction Line Corrected		4-11-52		D.L.H.
5	Resurvey of Section		10-22-52		D.L.H.
6	Easement Granted to State - See Note #1	Eng. Dept. Map 27094	12-15-56		D.L.H.
7	Easement Granted to State - See Note #2	Eng. Dept. Map 27275	8-2-57		D.L.H.

RIGHT OF WAY AND TRACK MAP
THE HOCKING VALLEY RY. CO.
HOCKING DIVISION
STATION 451+00 TO STATION 503+50
SCALE 1"=100' NOVEMBER 17 1917
OFFICE OF VALUATION ENGINEER
COLUMBUS, OHIO

REVISED - DECEMBER 31, 1927.

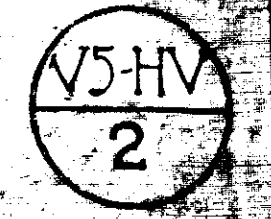

NO.	GRANTOR	GRANTEE	INSTRUMENT	DATE	RECORD	CUST. NO.	REMARKS
1.	Matilda Bywater, et al	Mineral R.R.	Grant	May 7, 1867	D. B. 467 P. 361, May 22, 1909	2474	
2.	William Wildermuth	Mineral R.R.	Grant	June 17, 1867	D. B. 467 P. 360, May 22, 1919	1231	
3.	Thomas C. Hendren	C. & H.V. R.R.	Condemnation	July 2, 1867	Probate Ct. CR. 5 P. 482	1232	

Note: "CUST. NO." refers to deed number in Hocking Valley District

FRANKLIN COUNTY
MADISON TOWNSHIP
T. 11 N. - R. 21 W.
SECTIONS 18, 17 & 20

ROLL 17 IMAGE 6

ROLL 17 IMAGE 5

Walter S. Page
500 Ac.

(Matilda Bywater et al)



REVISIONS	REFERENCE	DATE	PLOTTED	APP.	BY
1	Lead Schedule	11-17-19			B.W.H.
2	Road Crossings	Field Check 1928	2-22-29		D.L.A.

RIGHT OF WAY AND TRACK MAP
THE HOCKING VALLEY RY. CO.
HOCKING DIVISION
STATION 503+50 TO STATION 557+00
SCALE 1" = 100' NOVEMBER 1st 1917.
OFFICE OF VALUATION ENGINEER
COLUMBUS, OHIO

REVISED - DECEMBER 31, 1927



FRANKLIN COUNTY
MADISON TOWNSHIP
T. 11 N. - R. 21 W.
SECTIONS 20 & 21

NO.	GRANTOR	GRANTEE	INSTRUMENT	DATE	RECORD	CUST. NO.	REMARKS
1.	Thomas C. Hendren	C. H. & V. R. R.	Condemnation	July 2, 1867	Probate Ct. CR. 5 P. 482	1232	Same as Parcel No. 3, Map No. 4
2.	Adam J. Hendren	C. H. & V. R. R.	Condemnation	July 2, 1867	Probate Ct. CR. 5 P. 482	1233	
3.	Kalita Sallee	Mineral R. R.	Grant	Jan. 29, 1867	D. B. 467 P. 359, May 22, 1909	1234	
4.	F. Runey	Mineral R. R.	Grant	June 10, 1867	D. B. 467 P. 359, May 22, 1909	1235	
5.	David Whetsel	Mineral R. R.	Grant	April 20, 1867	D. B. 467 P. 358, May 22, 1909	1236	

Note: CUST. NO. refers to deed number in Hocking Valley District.

ROLL 17 IMAGE 8



REVISIONS	REFERENCE	DATE PLOTTED	APP.	BY
1. Large Schedule	Ct. Map 12388	11-17-33		L.W.
2. Portion of Trk. 148 Retired	Field Check 1938	3-29-38	1118	F.A.O.
3. Road Crossings	Field Check 1938	5-26-38		P.L.A.
4. Resurvey with Spectrometer	Recon. Map 51, 246	6-14-57	23280	G.A.H.
5. Corrected	1-27-72	2-18-57		11721

RIGHT OF WAY AND TRACK MAP
THE HOCKING VALLEY RY. CO.
HOCKING DIVISION
STATION 557+00 TO STATION 611+00
SCALE 1" = 100' NOVEMBER 1st 1917.
OFFICE OF VALUATION ENGINEER
COLUMBUS, OHIO
REVISED - DECEMBER 31, 1927.



GROVEPORT

FRANKLIN COUNTY
MADISON TOWNSHIP
T. 11 N. - R. 21 W.
SECTIONS 21, 28 & 27

ROLL 17 IMAGE 9

William H. Roger

Moses Zinn



REVISION	REFERENCE	DATE PLATTED	A.R.	BY
1	R/W Added from Grove and Church Sts.	1-4-33		B.O.W.
2	As Ret. Xmas Track #452	C.E. Ord. # 7550	5-19-33	331P3 D.E.R.
3	Relocation of Xmas Track #453	C.E. # 7549	5-19-33	331P3 D.E.R.
4	Land Schedule		11-16-33	L.W.N.
5	Reloc. of Grove St. to 5th St.	C.E. Ord. # 7551	5-19-33	331P3 D.E.R.
6	Reloc. of Grove St. to 5th St.	C.E. Ord. # 7551	5-19-33	331P3 D.E.R.
7	Building # 506 Relocated	C.E. Ord. # 7571	2-13-36	11260 E.W.N.
8	Swampy Grounds Relocated	C.E. Ord. # 7569	2-13-36	11663 D.E.R.
9	Portion Track #446 Relocated	C.E. # 12358	4-1-38	11198 F.A.O.
10	Reloc. of Grove St. to 5th St.	C.E. Ord. # 12192	2-9-39	3558 D.E.R.
11	Reloc. of Grove St. to 5th St.	C.E. Ord. # 12192	2-9-39	3558 D.E.R.
12	Reloc. of Grove St. to 5th St.	C.E. Ord. # 12192	2-9-39	3558 D.E.R.
13	Reloc. of Grove St. to 5th St.	C.E. Ord. # 12192	2-9-39	3558 D.E.R.
14	Reloc. of Grove St. to 5th St.	C.E. Ord. # 12192	2-9-39	3558 D.E.R.
15	Reloc. of Grove St. to 5th St.	C.E. Ord. # 12192	2-9-39	3558 D.E.R.
16	Reloc. of Grove St. to 5th St.	C.E. Ord. # 12192	2-9-39	3558 D.E.R.
17	Reloc. of Grove St. to 5th St.	C.E. Ord. # 12192	2-9-39	3558 D.E.R.
18	Reloc. of Grove St. to 5th St.	C.E. Ord. # 12192	2-9-39	3558 D.E.R.
19	Reloc. of Grove St. to 5th St.	C.E. Ord. # 12192	2-9-39	3558 D.E.R.
20	Reloc. of Grove St. to 5th St.	C.E. Ord. # 12192	2-9-39	3558 D.E.R.

RIGHT OF WAY AND TRACK MAP
THE HOCKING VALLEY RY. CO.
HOCKING DIVISION
STATION 611+00 TO STATION 665+00
SCALE 1"=100' NOVEMBER 1st 1917.
OFFICE OF VALUATION ENGINEER
COLUMBUS, OHIO



NO.	GRANTOR	GRANTEE	INSTRUMENT	DATE	RECORD	CUST. NO.	REMARKS	
1	Wm. H. Rayer	Mineral R.R.	Grant	Jan. 26, 1867	D. B. 467 P. 353	May 22, 1909	1248	Same as Parcel No. 12, Map No. 5.
2	E. J. Dildine, et al.	Mineral R.R.	Grant	May 15, 1867	D. B. 467 P. 352	May 22, 1909	1249	
3	Moses Seymour	C. & H.V. R.R.	Condemnation	July 2, 1867	Probate Ct. CR. 5P483		1250	
4	State of Ohio	O. & O. Ry.	Deed	June 30, 1937	D. B. 1071 p. 182	July 27, 1937	2514	Parcel 1 & 2 in deed
5	State of Ohio	O. & O. Ry.	Deed	June 30, 1937	D. B. 1071 p. 182	July 27, 1937	2514	Parcel 1 & 2 in deed

Note: "Cust. No." refers to deed number in Hocking Valley District.

FRANKLIN COUNTY
MADISON TOWNSHIP
T. 11 N. - R. 21 W.
SECTIONS 27 & 26

ROLL 17 IMAGE 10

ROLL 17 IMAGE 11



NO.	REVISIONS	REFERENCE	DATE PLATTED	A.P.E.	BY
1	AS RETURNED TO TRACK #446	C.E. DWG. # X-7581	5-19-33	2018 P1	D.E.R.
2	Land Schedule		11-26-33		D.W.H.
3	From State of Ohio - Parcels 1 to 4 & 5	Deed No 2514	11-18-37		D.V.L.
4	By Measurements - Parcel 4 & 5	C.E. DWG. No. 10192	2-3-39	10194	D.E.R.

RIGHT OF WAY AND TRACK MAP
THE HOCKING VALLEY RY. CO.
HOCKING DIVISION
STATION 665+00 TO STATION 718+00
SCALE 1"=100' NOVEMBER 2ND 1917.
OFFICE OF VALUATION ENGINEER
COLUMBUS, OHIO.

CORRECT TO DECEMBER 31, 1927 - NO CHANGES.

FRANKLIN COUNTY
MADISON TOWNSHIP
T. 11 N. - R. 21 W.
SECTIONS 26 & 25

ROLL 17 IMAGE 12

NO. GRANTOR	GRANTEE	INSTRUMENT	DATE	RECORD	CUST. NO.	REMARKS
1. Moses Seymour	C. & H.V.R.R.	Condemnation	July 2, 1867	Probate Ct. CR. 5 P. 483	1250	Same as Parcel No. 3, Map No. 6
2. John Rager, et al.	C. & H.V.R.R.	Deed	Aug. 26, 1871	D. B. 106 P. 624, Nov. 25, 1871	1251	
3. Adam Smith	Mineral R.R.	Grant	May 10, 1867	D. B. 467 P. 351 May 22, 1869	1252	
4. State of Ohio	C. & O. Ry	Deed	June 30, 1937	D. B. 1071 p. 187 July 27, 1937	2513	Parcel #1 in deed
5. State of Ohio	C. & O. Ry	Deed	June 30, 1937	D. B. 1071 p. 187 July 27, 1937	2513	Parcel #2 in deed

Note: "CUST. NO." refers to deed number in Hocking Valley District



REVISIONS	REFERENCE	DATE PLATTED	APP.	BY
1. An. Return Water Station	C.E. 1-71-69	12-15-32	4724	S.S.B.
2. Land Schedule		11-28-33		B.W.N.
3. Return State of Ohio - Press Marks	Deed No. 2513	11-15-37		O.V.L.
4. Blockwork and Press Marks	C. & O. Ry 1934	2-29-39	1058	D.L.A.
5. Road Crossings	Field Check 1938	5-26-39		D.L.A.
6. Corporation Line Changed	File. H. 2395	8-12-44		L.W.S.

RIGHT OF WAY AND TRACK MAP
THE HOCKING VALLEY RY. CO.
HOCKING DIVISION
STATION 718+00 TO STATION 771+00
SCALE 1"=100' NOVEMBER 2ND 1917.
OFFICE OF VALUATION ENGR.
COLUMBUS OHIO
CORRECT TO DECEMBER 31, 1927 - NO CHANGES

V5-11V
7

NO.	GRANTOR	GRANTEE	INSTRUMENT	DATE	RECORD	CUST. NO.	REMARKS
1.	Adam Smith	Mineral R.R.	Grant	May 10, 1867	D. B. 467 P. 351, May 22, 1904	1252	Same as Parcel No. 3, Map No. 7
2.	Samuel Wheeler	Mineral R.R.	Grant	May 6, 1867	D. B. 467 P. 350, May 22, 1904	1253	
3.	Abraham Lehman	Mineral R.R.	Grant	Jan. 16, 1867	D. B. 467 P. 349, May 22, 1904	1254	
3.	State of Ohio, Highway Dept.	C. & O. Ry.	Agreement	May 18, 1931	C. & O. Contract 15030		Elimination of Grade Crossing at Waterloo St.

Note: "CUST. NO." refers to deed number in Hocking Valley District.

FRANKLIN COUNTY
MADISON TOWNSHIP
T. 11 N. - R. 21 W.
SECTION 25

MADISON TOWNSHIP
T. 15 N. - R. 20 W.
SECTION 30

ROLL 17 IMAGE 13

ROLL 17 IMAGE 14



REVISIONS	REFERENCE	DATE PLOTTED	APP.	BY
1. Land Schedule		11-29-33		B.W.L.
2. Road Crossings	FIELD CHECK 1938	5-26-39		D.L.A.

RIGHT OF WAY AND TRACK MAP
THE HOCKING VALLEY RY. CO.
HOCKING DIVISION
STATION 771+00 TO STATION 824+00
SCALE: 1"=100' NOVEMBER 2nd 1937
OFFICE OF VALUATION ENGINEER
COLUMBUS, OHIO.
CORRECT TO DECEMBER 31, 1927- NO CHANGES

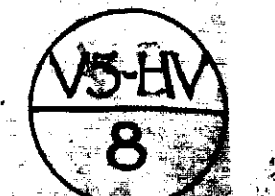

FRANKLIN COUNTY
MADISON TOWNSHIP
T. 15 N. - R. 20 W.
SECTION 30

FAIRFIELD COUNTY
VIOLET TOWNSHIP
T. 15 N. - R. 20 W.
SECTION 29

NO.	GRANTOR	GRANTEE	INSTRUMENT	DATE	RECORD	CUST. NO.	REMARKS
1.	Abraham Lehman	Mineral R.R.	Grant	June 16, 1867	D. B. 467 P. 344	May 22, 1909	1254 Same as Parcel No. 5, Map No. 8
1.	State of Ohio Highway Dept	C. & O. Ry.	Agreement	May 18, 1931		C. & O. Contract # 15090	Elimination of Grad Crossing of Waterloo St.
2.	John Kramer, et al.	C. & M.V. R.R.	Deed	Nov. 2, 1889	D. B. 100 P. 356,	Feb. 9, 1870	1255
3.	John Kramer, et al.	C. & M.V. R.R.	Deed	June 8, 1868	D. B. 97 P. 113,	Jan. 29, 1869	1256
4.	Wm. R. Miller	Mineral R.R.	Grant	Jan. 1, 1867	D. B. 467 P. 348,	May 22, 1909	1257
5.	R. Tribe	Mineral R.R.	Grant	Jan. 4, 1867	D. B. 467 P. 347,	May 22, 1909	1258
6.	C. Gayman	Mineral R.R.	Grant	Jan. 2, 1867	D. B. 467 P. 346,	May 22, 1909	1259
7.	John & Elizabeth Boyd	Mineral R.R.	Grant	May 1867	D. B. 115 P. 234,	Apr. 26, 1904	1260
8.	John Delong	Mineral R.R.	Grant	April 30, 1867	D. B. 115 P. 235,	Apr. 26, 1904	1261

ROLL 17 IMAGE 15

Note: "CUST. NO." refers to Deed number in Hocking Valley District.

ROLL 17 IMAGE 16



REVISION	REFERENCE	DATE	BY
1	1867-1868	10-21-32	W.S.
2	1868-1869	10-21-32	W.S.
3	1869-1870	11-2-32	W.S.
4	1870-1871	11-2-32	W.S.
5	1871-1872	11-2-32	W.S.
6	1872-1873	11-2-32	W.S.
7	1873-1874	11-2-32	W.S.
8	1874-1875	11-2-32	W.S.
9	1875-1876	11-2-32	W.S.
10	1876-1877	11-2-32	W.S.
11	1877-1878	11-2-32	W.S.
12	1878-1879	11-2-32	W.S.
13	1879-1880	11-2-32	W.S.
14	1880-1881	11-2-32	W.S.
15	1881-1882	11-2-32	W.S.
16	1882-1883	11-2-32	W.S.
17	1883-1884	11-2-32	W.S.
18	1884-1885	11-2-32	W.S.
19	1885-1886	11-2-32	W.S.
20	1886-1887	11-2-32	W.S.

RIGHT OF WAY AND TRACK MAP
THE HOCKING VALLEY RY. CO.
HOCKING DIVISION
STATION 824+00 TO STATION 877+00
SCALE: 1"=100' NOVEMBER 2ND 1917
OFFICE OF VALUATION ENGINEER
COLUMBUS, OHIO
REVISED - DECEMBER 31, 1927