

SURVEY AND SPLIT OF TWO PARCELS ON TUSSING RD.

SITUATED in the State of Ohio, County of Fairfield, City of Columbus, being in the Southwest Quarter of Section 19, Township 16, Range 20, Refugee Lands.

MICHAEL R. SMITH
AND JOYCE L. SMITH
2.331 ACRES
DB 594, pg 631

THE BASIS OF BEARINGS FOR THIS SURVEY IS THE CENTERLINE OF TUSSING RD. AS BEING S 88° 13' 00" W, AS SHOWN IN DB 418, PG. 543

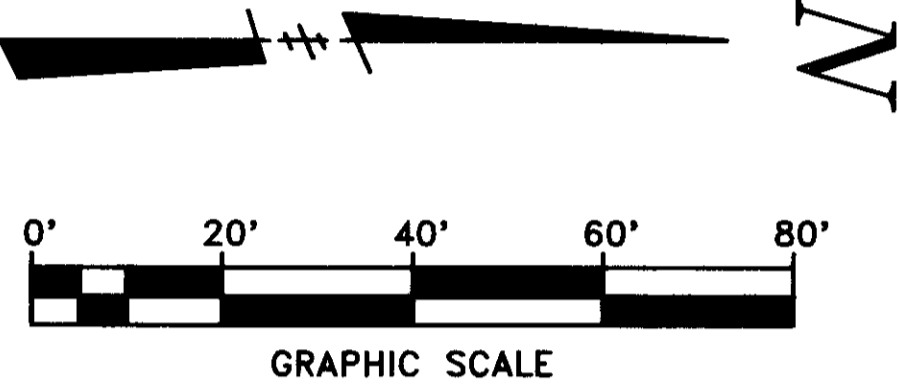

LEGEND

- IRON PIN SET
- IRON PIN FOUND
- △ SPIKE SET
- ▲ SPIKE FOUND
- DB DEED BOOK

ALL IRON PINS SET ARE 5/8" IRON PINS WITH A CAP THAT READS "P K MOORE RS 5883"

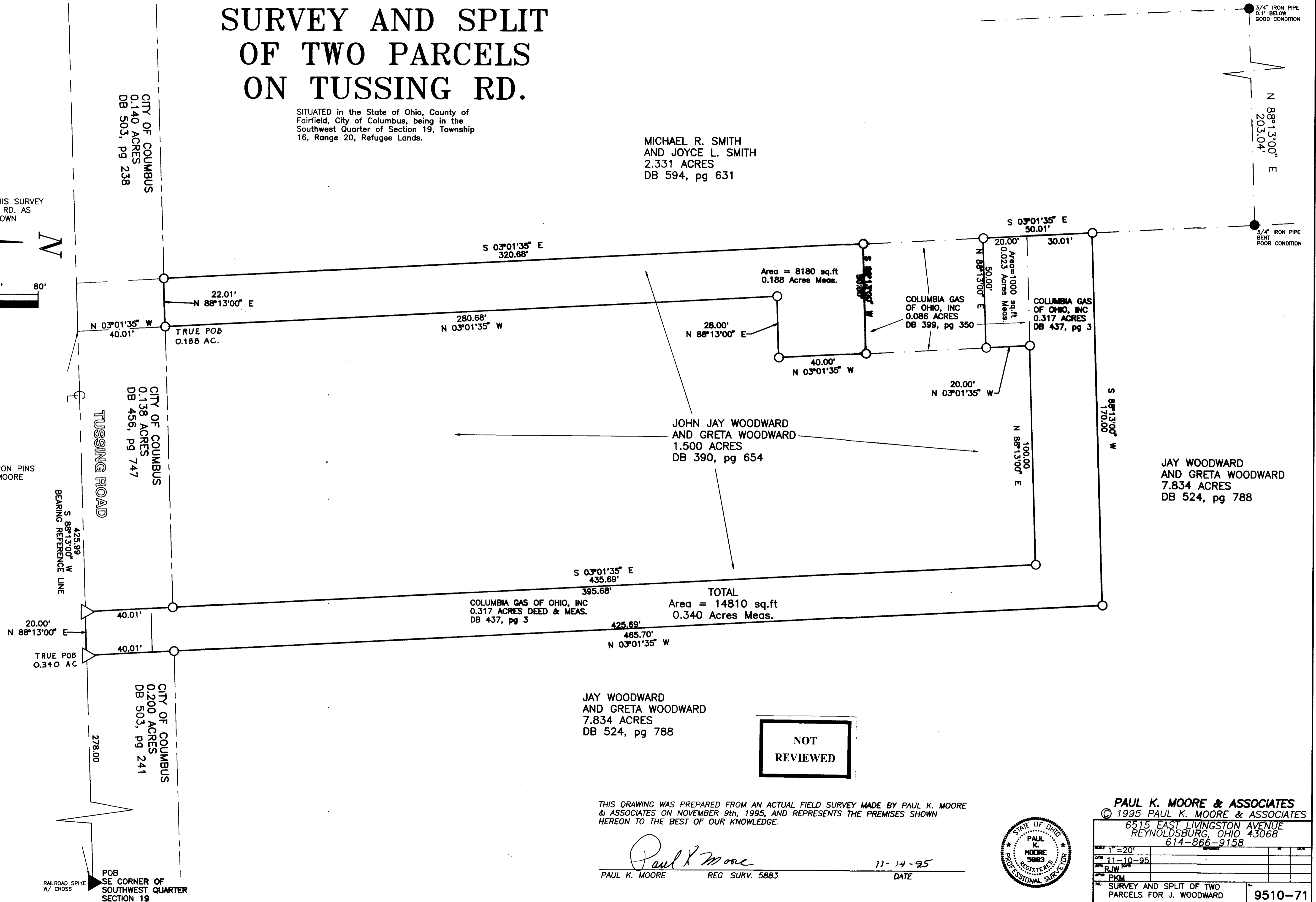

JAY WOODWARD
AND GRETA WOODWARD
7.834 ACRES
DB 524, pg 788

JOHN JAY WOODWARD
AND GRETA WOODWARD
1.500 ACRES
DB 390, pg 654

COLUMBIA GAS OF OHIO, INC
0.317 ACRES DEED & MEAS.
DB 437, pg 3

TOTAL
Area = 14810 sq.ft
0.340 Acres Meas.

JAY WOODWARD
AND GRETA WOODWARD
7.834 ACRES
DB 524, pg 788

NOT
REVIEWED

THIS DRAWING WAS PREPARED FROM AN ACTUAL FIELD SURVEY MADE BY PAUL K. MOORE & ASSOCIATES ON NOVEMBER 9th, 1995, AND REPRESENTS THE PREMISES SHOWN HEREON TO THE BEST OF OUR KNOWLEDGE.

Paul K Moore
PAUL K. MOORE REG SURV. 5883 DATE 11-14-95

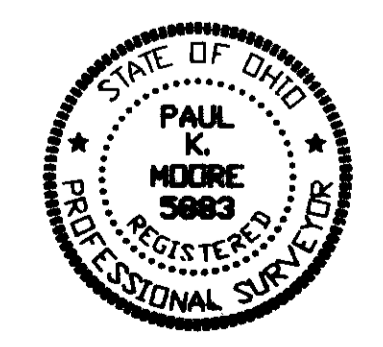

PAUL K. MOORE & ASSOCIATES
© 1995 PAUL K. MOORE & ASSOCIATES
6515 EAST LIVINGSTON AVENUE
REYNOLDSBURG, OHIO 43068
614-866-9158

SCALE 1" = 20'	
DATE 11-10-95	
DRAWN R.J.W.	
CHECKED PKM	
TITLE SURVEY AND SPLIT OF TWO PARCELS FOR J. WOODWARD	9510-71