

BOUNDARY SURVEY OF 3.000 ACRES FOR BERT LINDSAY

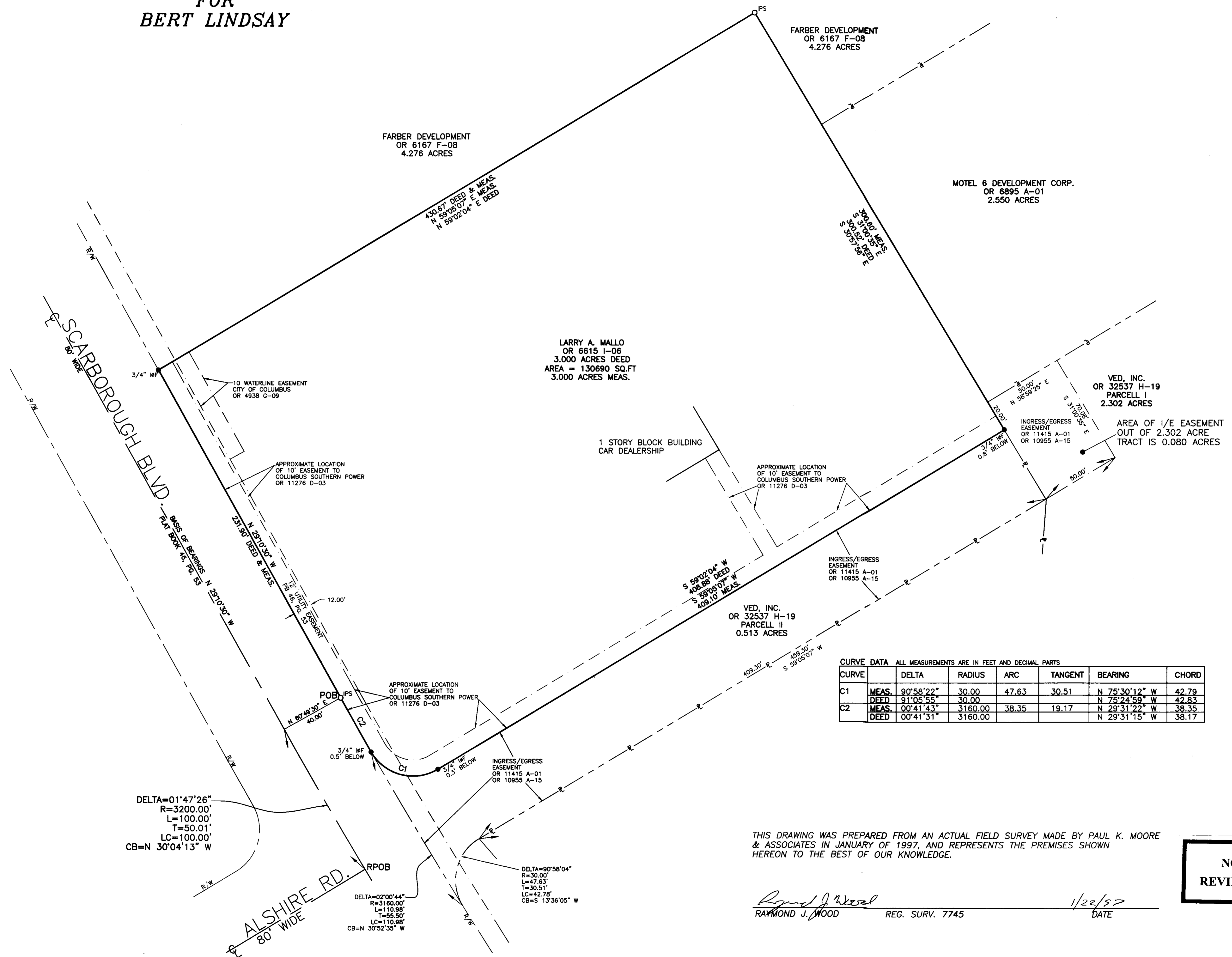
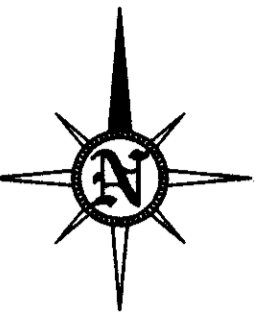
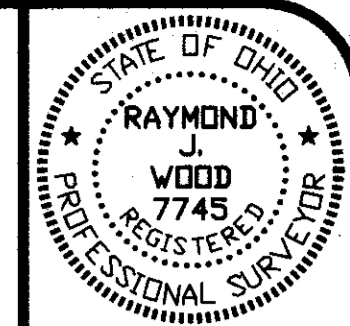

- LEGEND**
- IRON PIN SET
 - IRON PIN FOUND
 - △ PK NAIL SET
 - ▲ PK NAIL FOUND
 - PB PLAT BOOK
 - DB DEED BOOK
 - R/W RIGHT OF WAY
 - ℙ PROPERTYLINE
 - MEAS. MEASURED
 - IPF IRON PIN FOUND
 - ∅F IRON PIPE FOUND

NOTES:
 All monuments found were in good condition and at grade, unless otherwise noted, and all iron pins set are 5/8" in diameter with a cap stamped "P. K. MOORE AND ASSOC'S".
 The Basis of Bearings for this survey is the centerline of Scarborough Blvd. as being North 29 degrees 10 minutes 30 seconds West, as shown on the said plat of Scarborough Blvd.
 No attempt has been made as a part of this boundary survey to obtain or show data concerning existence, size depth, condition, capacity, or location of any utility or municipal/public service facility. For information regarding these utilities or facilities, please contact the appropriate agencies.
 Subsurface and environmental conditions were not examined or considered as a part of this survey. No statement is made concerning the existence of underground or overhead containers or facilities that may affect the use or development of this tract.
 All buildings, and surface and subsurface improvements on and adjacent to the site are not necessarily shown hereon.
 Declaration is made to original purchaser of the survey, it is not transferable to additional institutions or subsequent owners.

CURVE DATA ALL MEASUREMENTS ARE IN FEET AND DECIMAL PARTS

CURVE	DELTA	RADIUS	ARC	TANGENT	BEARING	CHORD
C1	MEAS. 90°58'22"	30.00	47.63	30.51	N 75°30'12" W	42.79
	DEED 91°05'55"	30.00			N 75°24'59" W	42.83
C2	MEAS. 00°41'43"	3160.00	38.35	19.17	N 29°31'22" W	38.35
	DEED 00°41'31"	3160.00			N 29°31'15" W	38.17

THIS DRAWING WAS PREPARED FROM AN ACTUAL FIELD SURVEY MADE BY PAUL K. MOORE & ASSOCIATES IN JANUARY OF 1997, AND REPRESENTS THE PREMISES SHOWN HEREON TO THE BEST OF OUR KNOWLEDGE.

RAYMOND J. WOOD REG. SURV. 7745 1/22/97 DATE

**NOT
REVIEWED**

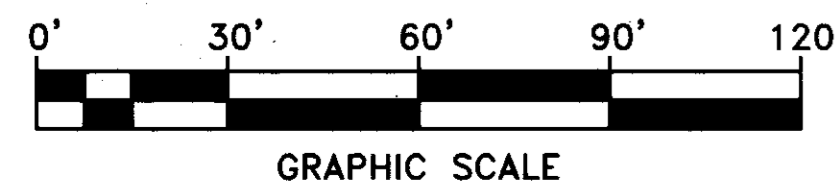

2 WORKING DAYS
 BEFORE YOU DIG
 CALL TOLL FREE 800-362-2764
OHIO UTILITIES PROTECTION SERVICE

BOUNDARY SURVEY OF
 3.000 ACRES FOR
 BERT LINDSAY
 J. & J. SURVEYING SERVICES, INC. dba
 PAUL K. MOORE & ASSOCIATES
 6515 E. LIVINGSTON AVENUE
 REYNOLDSBURG, OHIO 43068
 PH# (614) 866-9158
 FAX# (614) 866-9132
 © 1997 J. & J. SURVEYING SERVICES, INC.

9701-02