





Evans, Mechwart, Hambleton & Tilton, Inc.  
 Engineers • Surveyors • Planners • Scientists  
 5500 New Albany Road, Columbus, OH 43054  
 Phone: 614.775.4500 Toll Free: 888.775.3648

emht.com

# SURVEY OF ACREAGE PARCEL

HALF SECTION 10, TOWNSHIP 5, RANGE 22

REFUGEE LANDS

CITY OF COLUMBUS, COUNTY OF FRANKLIN, STATE OF OHIO

Date: June 17, 2020

Scale: 1" = 20'

Job No: 20190382

Revised: October 22, 2020

Plan No. 3651-E

SHEET 2 OF 3

### Line Type Legend

- Existing Property Line
- Existing R/W Line
- Existing R/W Centerline
- FEMA Flood Boundary

- = I.P. SET
- ◊ = MAG. SPK. SET

I.P. Set are 13/16" I.D. iron pipes  
 30" long with cap inscribed EMHT INC.



GRAPHIC SCALE (in feet)

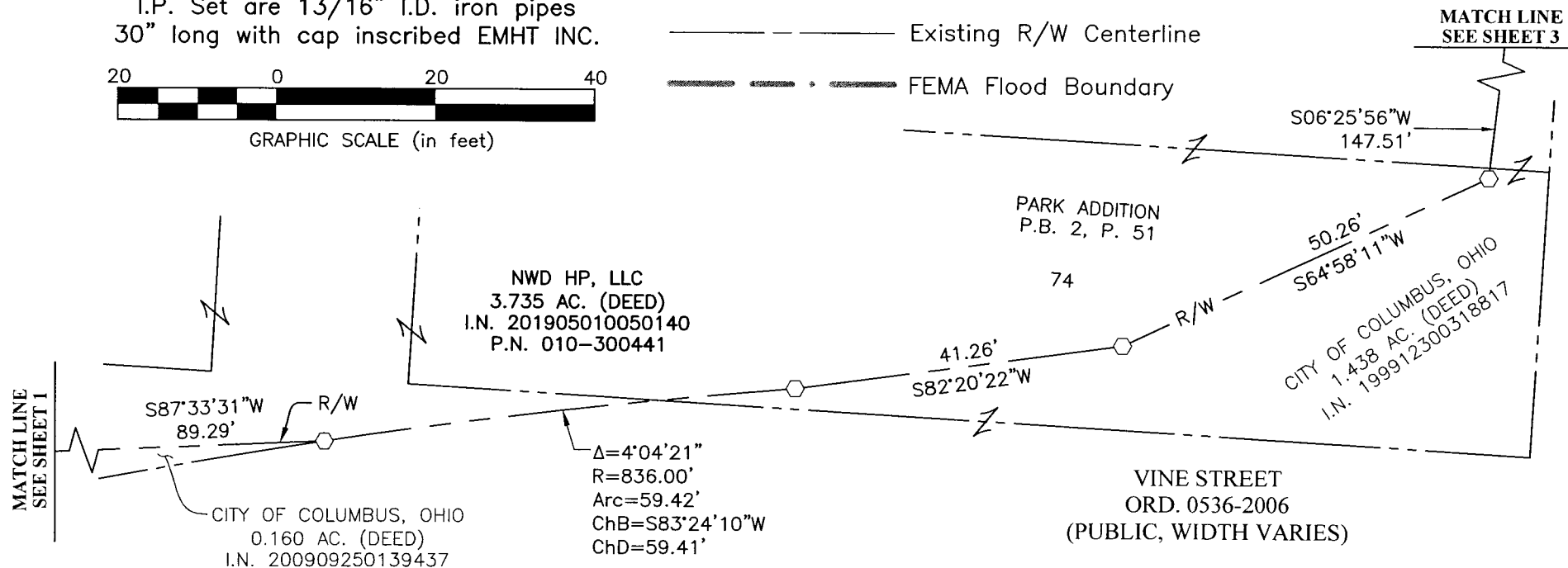



Evans, Mechwart, Hambleton & Tilton, Inc.  
 Engineers • Surveyors • Planners • Scientists  
 5500 New Albany Road, Columbus, OH 43054  
 Phone: 614.775.4500 Toll Free: 888.775.3648  
 emht.com

**SURVEY OF ACREAGE PARCEL**  
 HALF SECTION 10, TOWNSHIP 5, RANGE 22  
 REFUGEE LANDS  
 CITY OF COLUMBUS, COUNTY OF FRANKLIN, STATE OF OHIO

Date: June 17, 2020

Job No: 20190382

Scale: 1" = 20'

Revised: October 22, 2020

Plan No. 3651-E

SHEET 3 OF 3

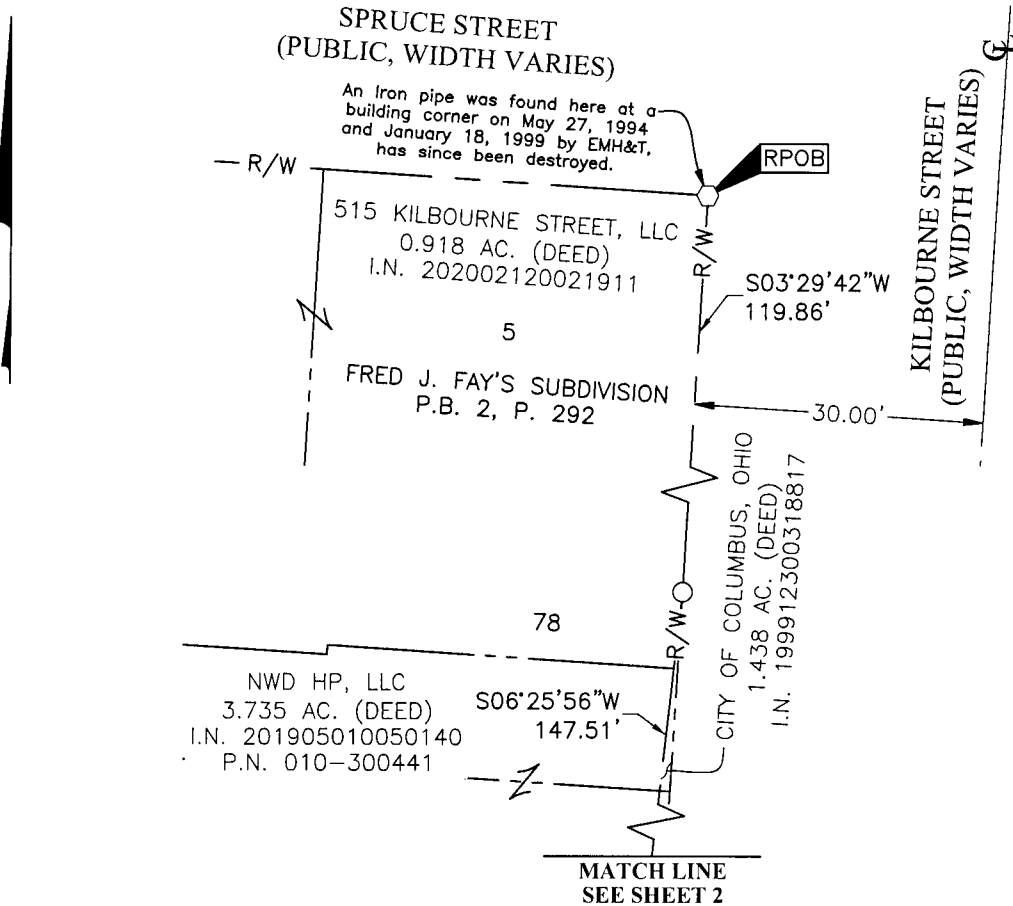

Line Type Legend

- — — — — Existing Property Line
- — — — — Existing R/W Line
- — — — — Existing R/W Centerline
- — — — — FEMA Flood Boundary

- = I.P. SET
- ◊ = MAG. SPK. SET

I.P. Set are 13/16" I.D. iron pipes  
 30" long with cap inscribed EMHT INC.



GRAPHIC SCALE (in feet)

SURVEY NOTE:

This survey was prepared using documents of record, prior plats of survey, and observed evidence located by an actual field survey in August 2016.

BASIS OF BEARINGS:

The bearings shown herein are based on the same meridian as the bearings shown on the subdivision plat entitled "Huntington Park" of record in Plat Book 112, Pages 24 and 25, Recorder's Office, Franklin County Ohio. On said plat of record, the centerline of Huntington Park Lane has a bearing of North 03° 05' 07" East.

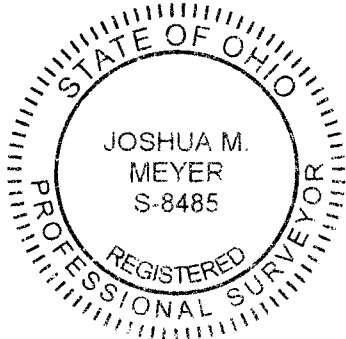

By Joshua M. Meyer  
 Joshua M. Meyer  
 Professional Surveyor No. 8485  
 jmeyer@emht.com

10-22-2020  
 Date

J:\20190382\DWG\04SHEETS\BOUNDARY\20190382-VS-BNDY-07.DWG plotted by KING, BRANDON on 10/22/2020 10:03:27 AM last saved by BKING on 10/22/2020 10:03:02 AM Xrefs: