

**0.823 AC. SURVEY**

SITUATED IN THE STATE OF OHIO, COUNTY OF FRANKLIN, TOWNSHIP OF MIFFLIN, AND IN THE CITY OF COLUMBUS, BEING IN TOWNSHIP 1, QUARTER TOWNSHIP 2, RANGE 17, U.S.M. LANDS AND BEING PART OF A 1.144 ACRE TRACT AS CONVEYED TO SARANGPUR HOLDING LLC., OF RECORD IN IN # 202202010018762 & IN # 202202010018930, OF THE FRANKLIN COUNTY RECORDER'S RECORDS.

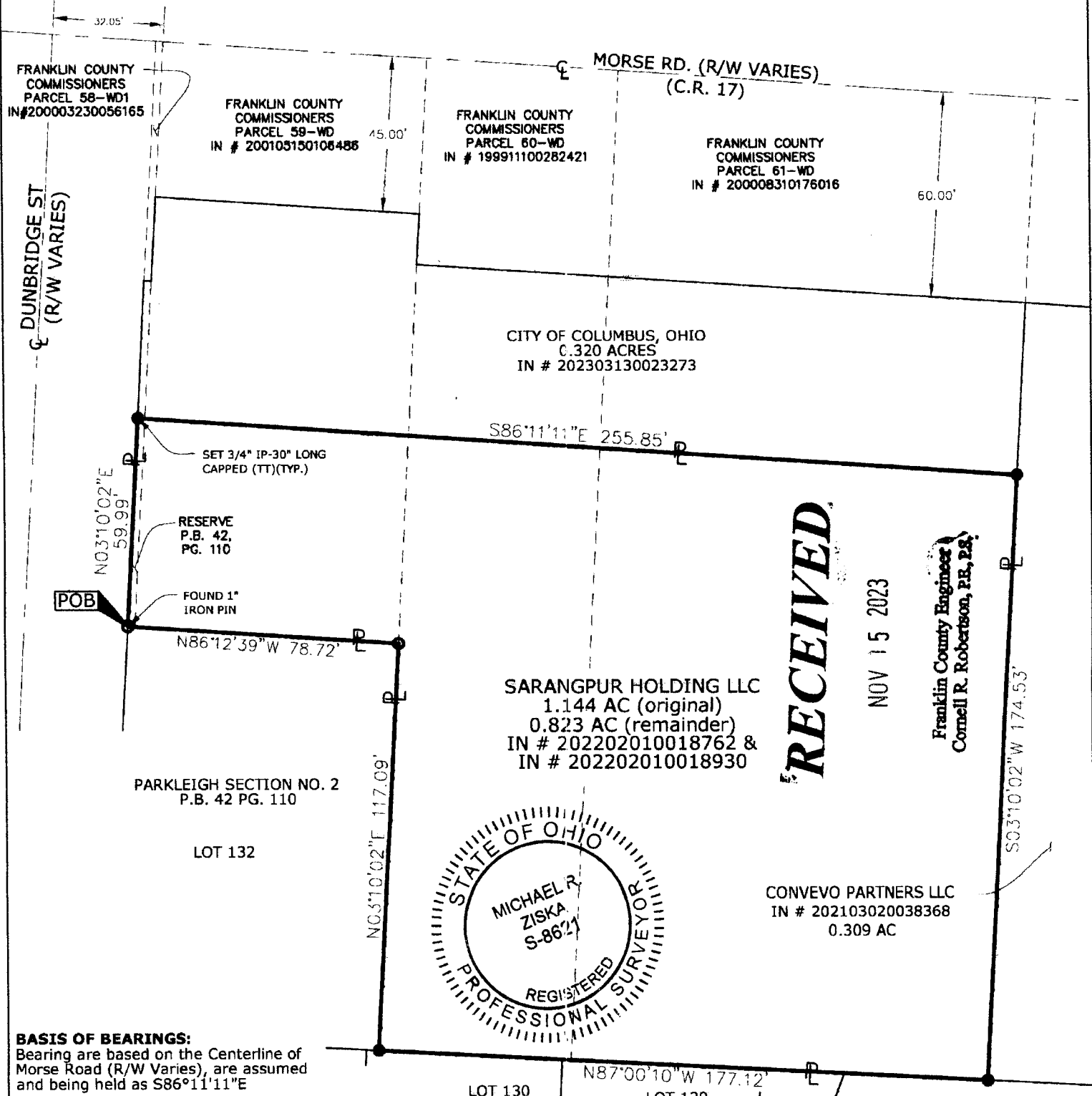

**RECEIVED**

NOV 15 2023

Franklin County Engineer  
Cornell R. Robertson, P.E., P.S.



**BASIS OF BEARINGS:**  
Bearing are based on the Centerline of Morse Road (R/W Varies), are assumed and being held as S86°11'11"E

<b>0.320 AC. SURVEY</b>	
Sited in the State of Ohio, County of Franklin, Township of Mifflin, City of Columbus, Township 1, Quarter Township 2, Range 17, U.S.M.L.	
<b>CERTIFICATION:</b> THIS SURVEY IS PREPARED FROM RECORDS ON FILE AT THE FRANKLIN COUNTY AUDITOR, RECORDER & ENGINEER'S OFFICES AND BASED ON AN ACTUAL FIELD SURVEY PERFORMED UNDER THE DIRECT SUPERVISION OF MICHAEL ZISKA, REGISTERED SURVEYOR # 8621 ON MARCH 31ST, 2022 AND IS TRUE AND CORRECT TO THE BEST OF MY KNOWLEDGE.	
BY: <i>Michael R. Ziska</i>	
Michael R. Ziska REGISTERED STATE OF OHIO PROFESSIONAL SURVEYOR No. 8621	
DATE OF SURVEY: 10/01/2023	

