

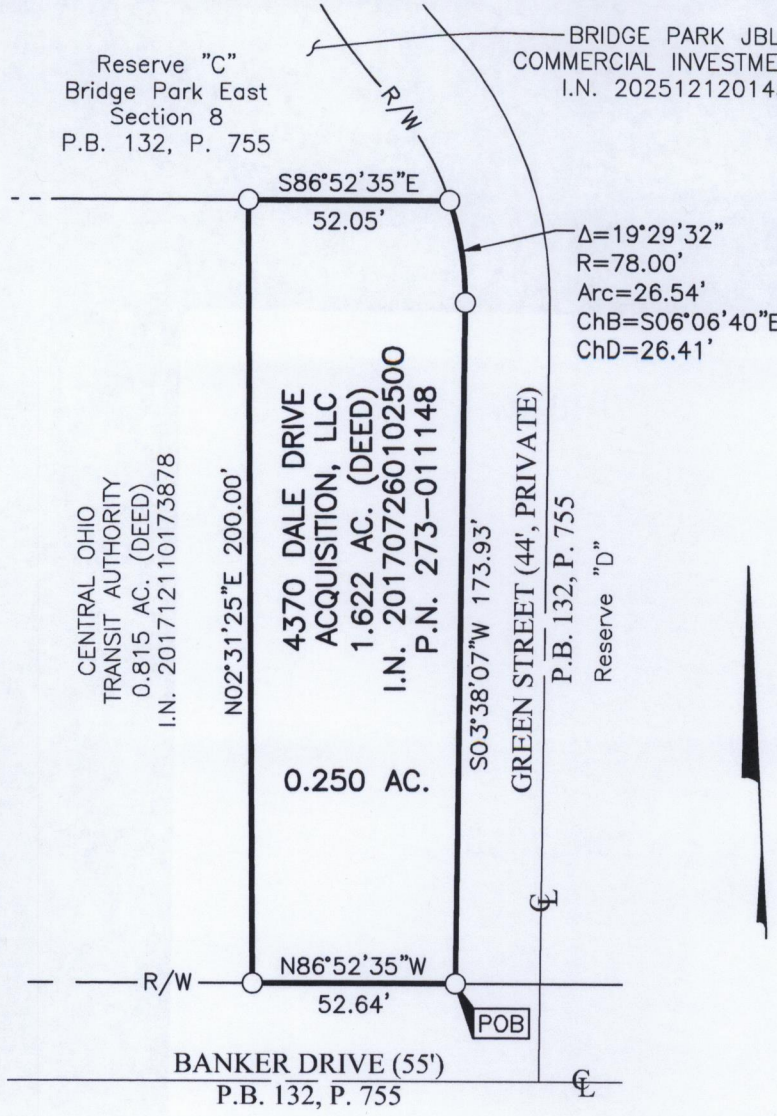

# SURVEY OF ACREAGE PARCEL

LOT 11, QUARTER TOWNSHIP 3, TOWNSHIP 2, RANGE 19  
UNITED STATES MILITARY DISTRICT  
CITY OF DUBLIN, COUNTY OF FRANKLIN, STATE OF OHIO

Date: May 15, 2026    Scale: 1" = 50'    Job No: 2024-0817    Sheet No: 1 of 1



### PRELIMINARY APPROVAL

ADAM W. FOWLER, P.E., P.S.

ajstuart

05/15/2026 2:54:48 PM

PENDING ORIGINALS

\*Submitted via digital format



Please return this approval, along with the original description and plat of survey, as prepared by the surveyor, signed, sealed, and dated in blue ink.

○ Iron Pin Set  
Iron Pins Set are  
13/16" I.D. iron pipes  
30" long with cap  
inscribed EMHT INC.

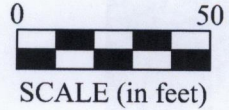

SCALE (in feet)

#### BASIS OF BEARINGS:

The bearings shown hereon are based on the Ohio State Plane Coordinate System, South Zone, as per NAD83 (1986 Adjustment). Control for bearings was from coordinates of monuments FRANK 73 and FRANK 74, established by the Franklin County Engineering Department, using Global Positioning System procedures and equipment, having a bearing of South 75° 57' 18" East between said monuments.

#### SURVEY NOTE:

This survey was prepared using documents of record, prior plats of survey, and observed evidence located by an actual field survey performed in 2013 and 2024.



By Josh M. Meyer  
Joshua M. Meyer  
Professional Surveyor No. 8485  
jmeyer@emht.com

5-15-2026  
Date

RECEIVED

JUN 10 2026

FRANKLIN COUNTY ENGINEER  
ADAM W. FOWLER, P.E., P.S.

J:\20240817\Drawg\04Sheets\Boundary\20240817-VS-BNDY-03.dwg plotted by Webb, Teague on 5/15/2026 12:01:44 PM last saved by twebb on 5/15/2026 12:01:32 PM