

SQUIRREL BEND 60'

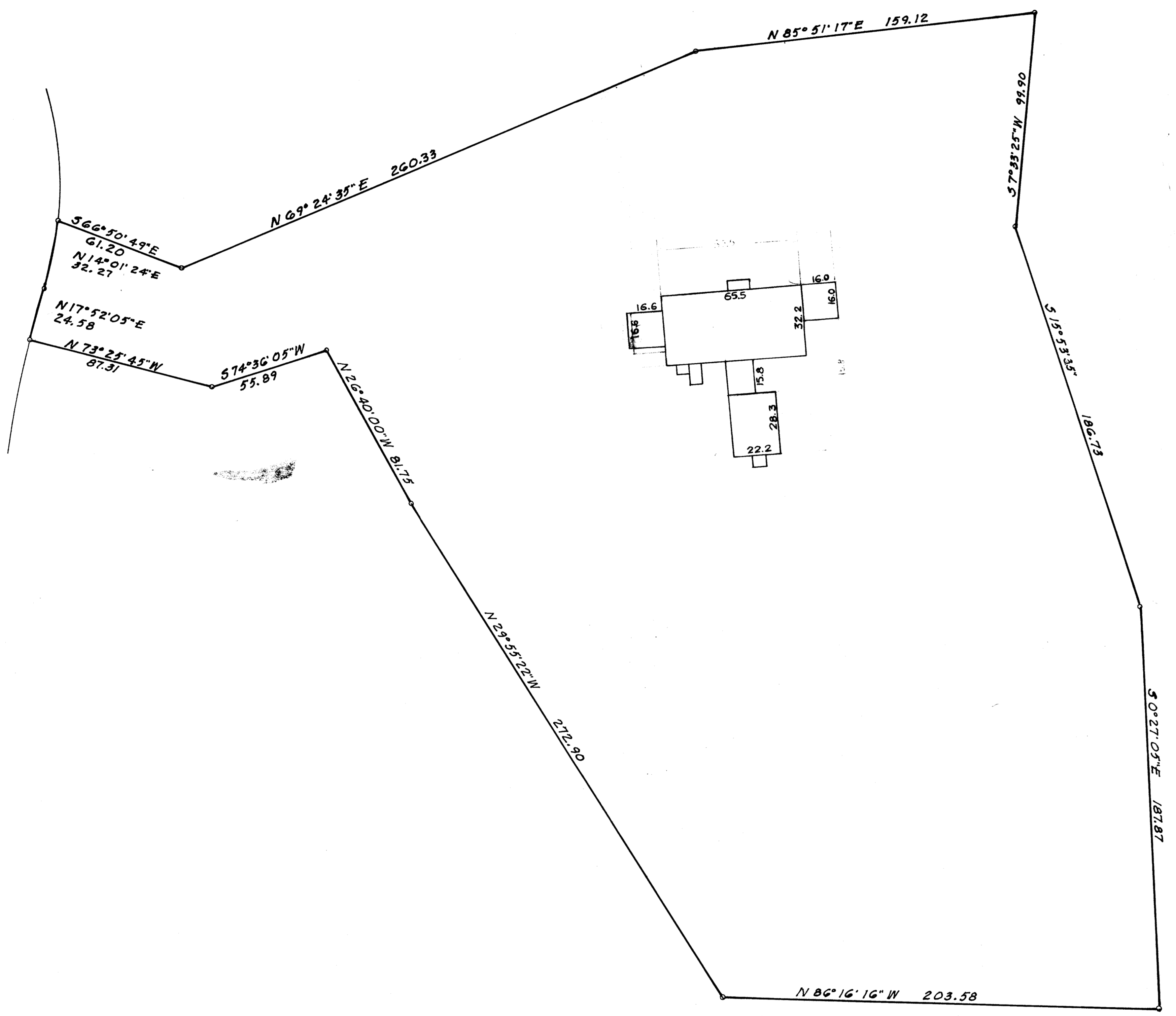

PLAT SHOWING SURVEY OF PREMISE LOCATED AT 4410 SQUIRREL BEND, CITY OF UPPER ARLINGTON, FRANKLIN COUNTY, OHIO.

For: Dr. & Mrs. Slager

Scale 1"=30'

Oct. 7, 1986

*Harry L. Greene*  
Harry L. Greene, Reg. Surveyor No. 4058