

STRINGTOWN

ROAD

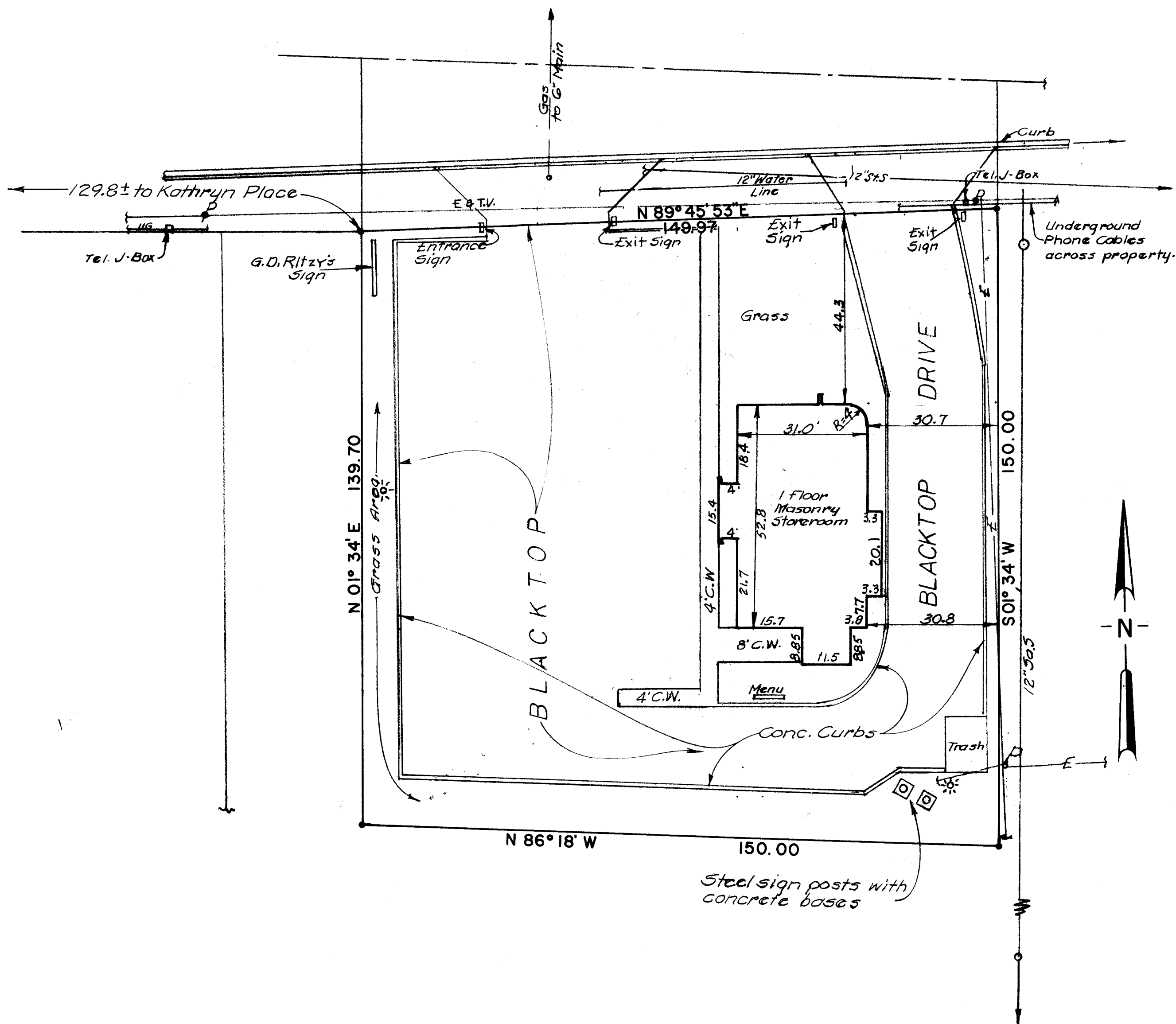

I hereby certify to G.D.Ritzzy's, Inc., Bank One Columbus, N.A. and Chicago Title Insurance Company that the above plat was prepared from an actual field survey and that said plat correctly represents the premises as determined by said survey, and that there are no encroachments effecting this property except as shown hereon.

*Harry L. Greene*  
 Harry L. Greene, Reg. Surveyor No. 4058

Plat showing survey of 0.4984 Acre tract, being part of Parcels 10 and 11 of M. Jeannette McDowell's Stringtown Road Parcel Plat, V.M.S. No. 8231, City of Grove City, Ohio.

For:  
 G.D.Ritzzy's, Inc.

Scale 1"=20'

Feb. 1985

*Harry L. Greene*  
 Harry L. Greene, Reg. Surveyor, No. 4058.

