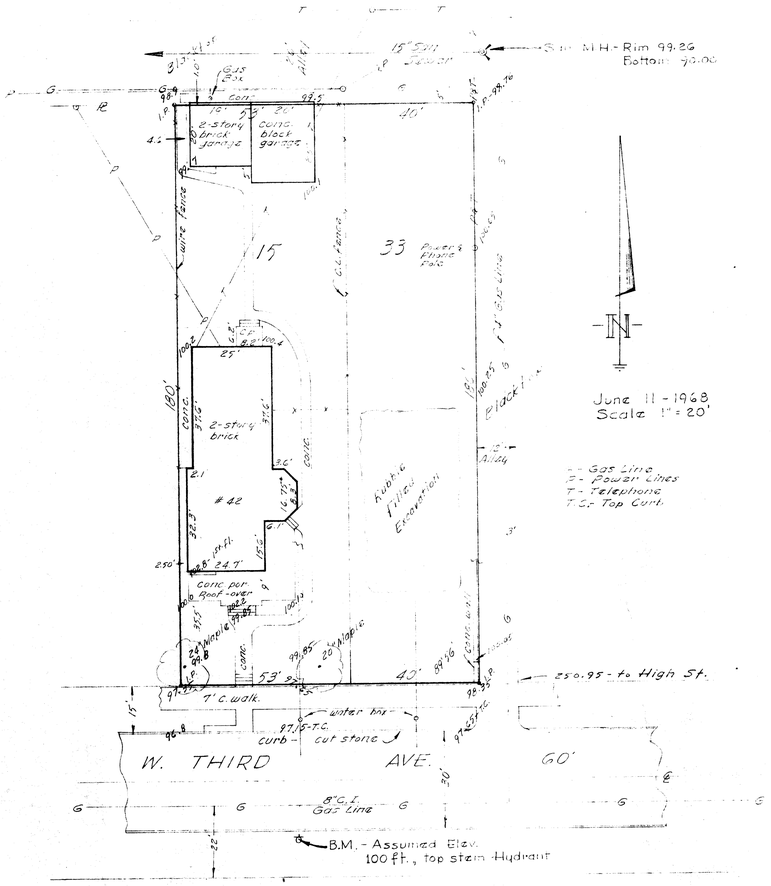

Plat showing survey & [illegible] of Lot 17 & 33 of HERSHISERS CORRECTED [illegible] 2nd. Amended Plat of Lots No's. 11-12-13 [illegible] & 15 of Hershisers & Austins Add. to the City of Columbus, P.B. 4-pg. 9.

for

S. Robert Davis & Co., Inc.

Lot 33 - D.B. 2895, pg. 576.

" 15 - " " 2899, " 382.

Harry L. Greene

Harry L. Greene, Reg. Surveyor - No. 4058 116A