

I hereby certify to: Ravenna Savings and Loan Company, and to Stewart Title Guaranty Company, and to Marilyn S. Saad that the survey shown hereon was actually made upon the ground and that it and the information, courses and distances shown thereon are correct; that the title lines and lines of actual possession are the same, that the size, location and type of buildings and improvements are as shown and all are within the boundary lines of the property, and that there are no easements encroachments or uses affecting this property appearing from a careful inspection of the same, other than those shown and depicted thereon, and that the separate pieces comprising this tract are contiguous and there are no gaps or gores. This survey is made in accordance with the Minimum Standard Detail Requirements for Land Title Surveys, jointly established and adopted by ALTA and ACSM in 1983.

The undersigned also hereby certifies that this tract of land does not lie within a flood hazard area, in accordance with the document entitled Department of Housing and Urban Development, Federal Insurance Administration Special Flood Hazard Area Maps and is in Zone "C", City of Columbus, Ohio Flood Insurance Rate Map, Panel No. 390170 0035 B, Dated July 5, 1983.

Harry L. Greene
 Harry L. Greene Reg. Surveyor No. 4058

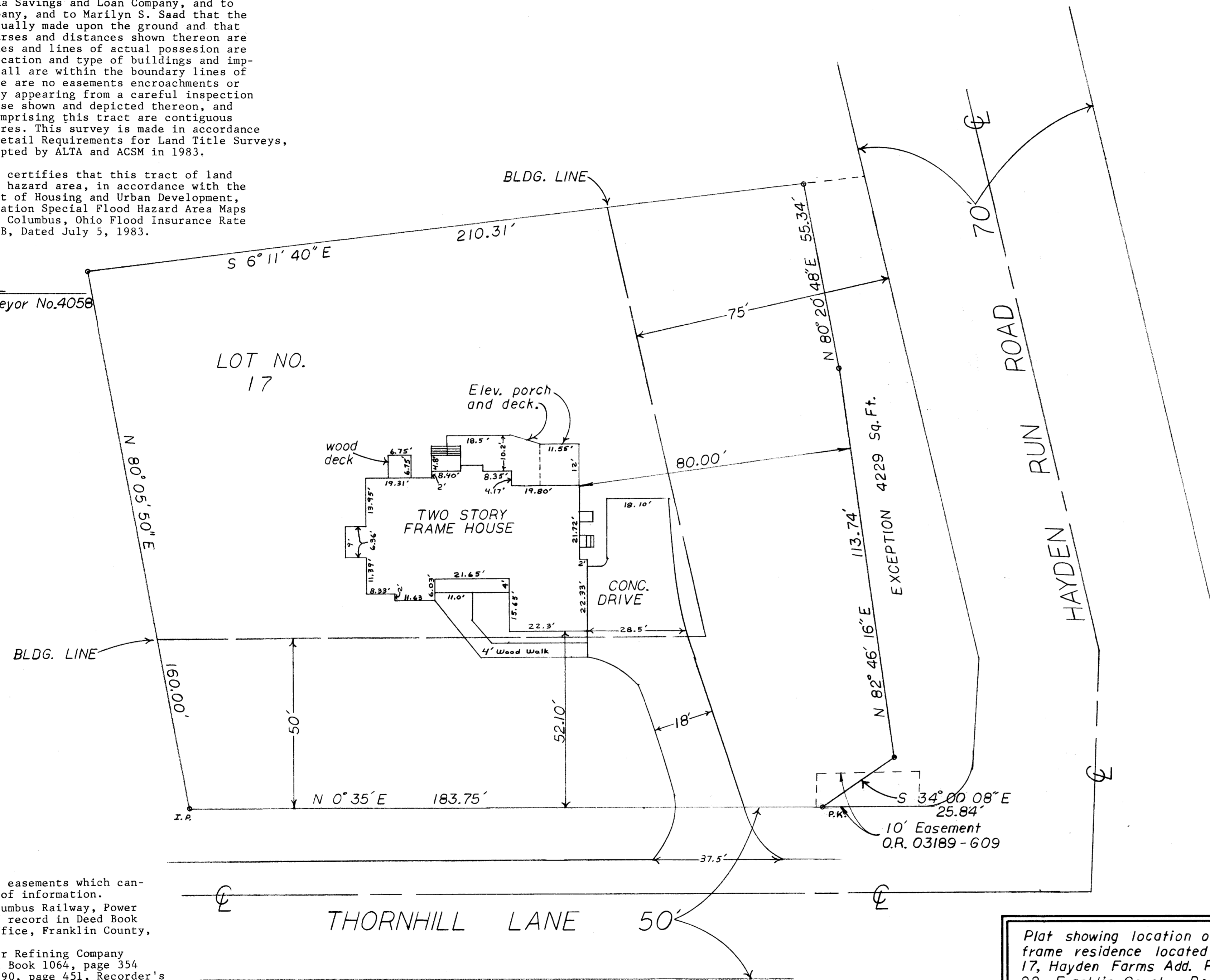

- NOTE:
 The following are blanket easements which cannot be plotted due to lack of information.
1. Easement granted to The Columbus Railway, Power & Light Company appearing of record in Deed Book 981, page 16, Recorder's Office, Franklin County, Ohio.
 2. Easement granted to Sinclair Refining Company appearing of record in Deed Book 1064, page 354 and assigned in A & R Vol. 190, page 451, Recorder's Office, Franklin County, Ohio.

Plat showing location of two story frame residence located on lot No. 17, Hayden Farms Add. P.B. 26 Pg. 22, Franklin County Recorder's Office Columbus, Ohio.

Scale: 1" = 20' May 18, 1989

Harry L. Greene
 HARRY L. GREENE Reg. Surveyor 4058