

EASEMENTS THAT DO NOT APPLY

- D.B. 1000 P. 472
- D.B. 1042 P. 207
- D.B. 2000 P. 001
- D.B. 2000 P. 291
- O.R. 2046 P. 609

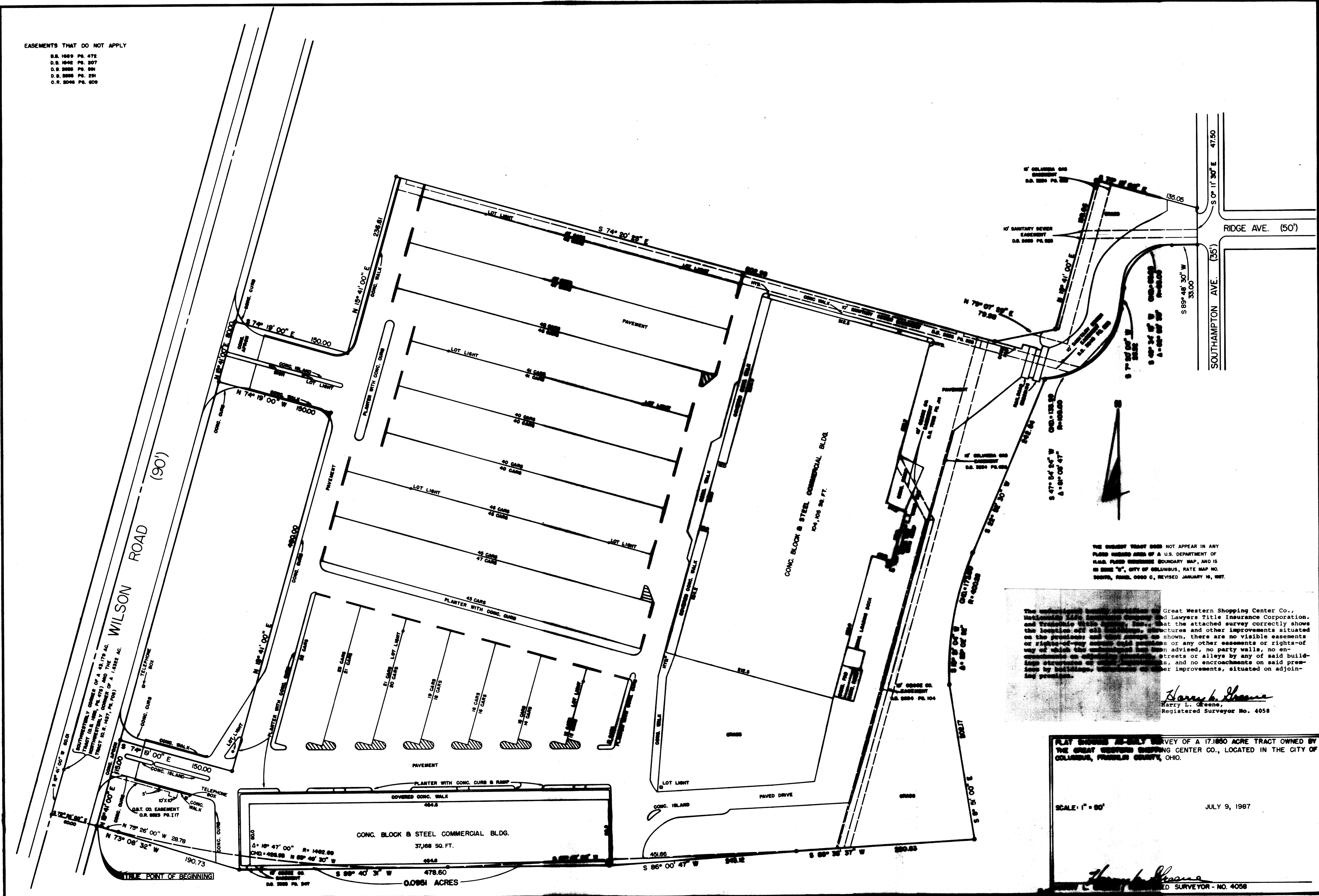

THE SHORTEST TRACT DOES NOT APPEAR IN ANY PLAT RECORDS AND IS A U.S. DEPARTMENT OF BUREAU OF LAND MANAGEMENT BOUNDARY MAP, AND IS IN SHEET "B", CITY OF COLUMBUS, RATE MAP NO. 20000, PUBL. 0000 C, REVISED JANUARY 16, 1967.

The undersigned hereby certifies that the Great Western Shopping Center Co., National Life Insurance Company and Lawyers Title Insurance Corporation, and their duly authorized representatives, have advised that the attached survey correctly shows the location of all buildings, structures and other improvements situated on the premises and that except as shown, there are no visible easements or rights-of-way across said premises or any other easements or rights-of-way of which the undersigned has been advised, no party walls, no encroachments on adjoining streets or alleys by any of said buildings, structures or other improvements, and no encroachments on said premises by buildings, structures or other improvements, situated on adjoining premises.

Harry L. Greene
 Harry L. Greene,
 Registered Surveyor No. 4058

PLAT SHOWS A SURVEY OF A 17.1850 ACRE TRACT OWNED BY THE GREAT WESTERN SHOPPING CENTER CO., LOCATED IN THE CITY OF COLUMBUS, FRANKLIN COUNTY, OHIO.

SCALE: 1" = 80'

JULY 9, 1987

Harry L. Greene
 HARRY L. GREENE
 REGISTERED SURVEYOR - NO. 4058