

WORTHINGTON

RUN

SECTION

24

1

21

22

23

20

N. 39° 16' 45" E. E - 527.53'

P.B. 53, Pg. 77

Lines along North & East Property Lines not shown.

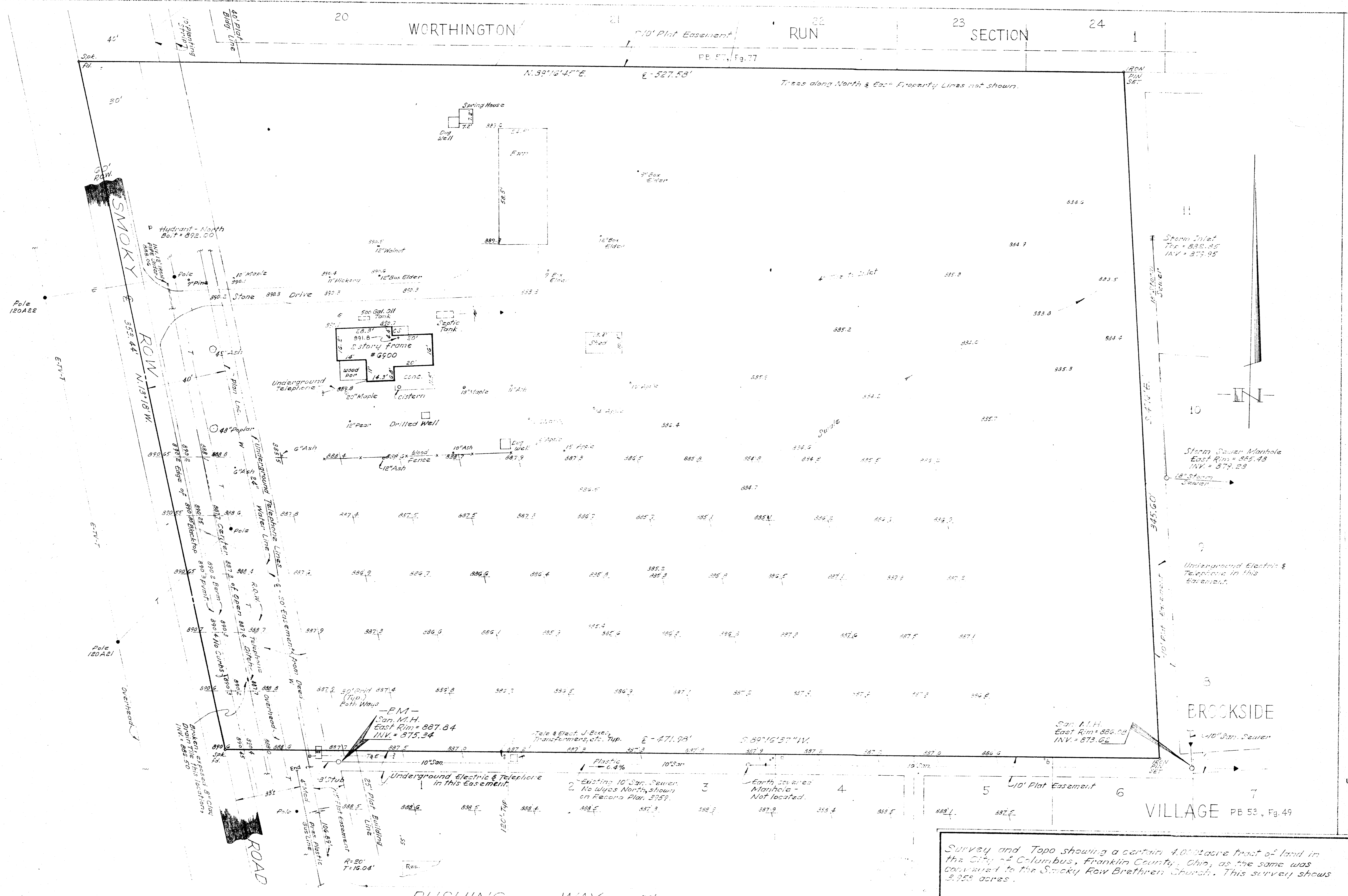

RUSHING WAY 50' R.O.W.

VILLAGE PB 53, Pg. 49

Survey and Topo showing a certain 4.0002-acre tract of land in the City of Columbus, Franklin County, Ohio, as the same was conveyed to the Smoky Row Brethren Church. This survey shows 2.958 acres.

Scale 1" = 20'

Harry L. Greene
Harry L. Greene, Reg. Surveyor - 4053.

Aug. 31, 1982.