

Flourence A. Thompson
0.127 Ac.

Bill to

Bruce Price, Realtor
375-6111
349 Kingston Ave.
Grove City
43123

Copy to
Lewis E. Bacon, Atty
16 E. Broad St
Cbk

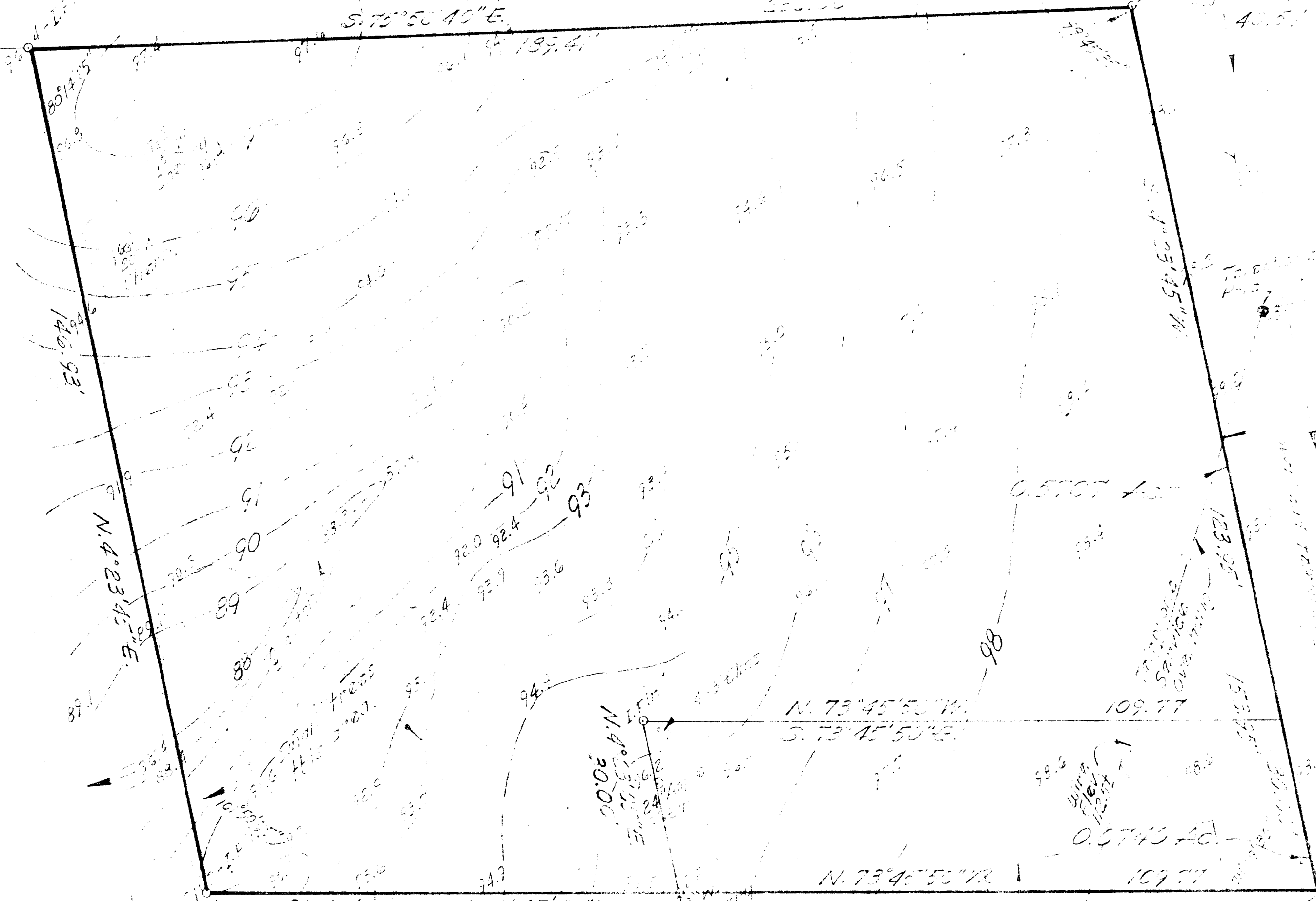

NOTE
No sanitary sewer is available
for adjacent property.

Storm Inlet
Top = 97.6
Bottom = 92.7

B.M. - Assumed Elev. of 100.00 ft.
Northwest Cor. conc. light post
base;

CLIME
RD.

SCHIO -
STATION

Topog. Map & Survey showing 0.5707 and
0.0740 Ac. Tracts, City of Columbus, Franklin
County, Ohio, for Central Ohio Federal
Savings and Loan Association of Columbus

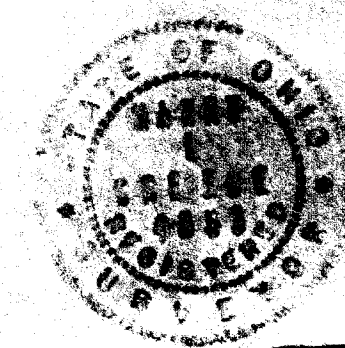

L. E. Bacon
Surveyor