

8+25 146.74  
 148.33  
 149.61

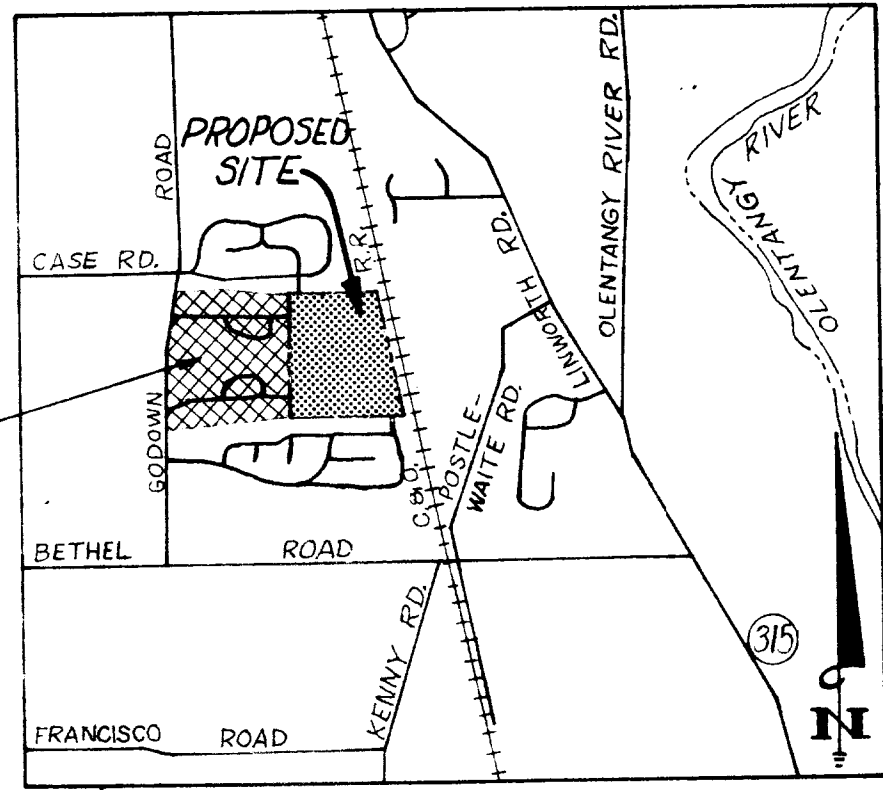
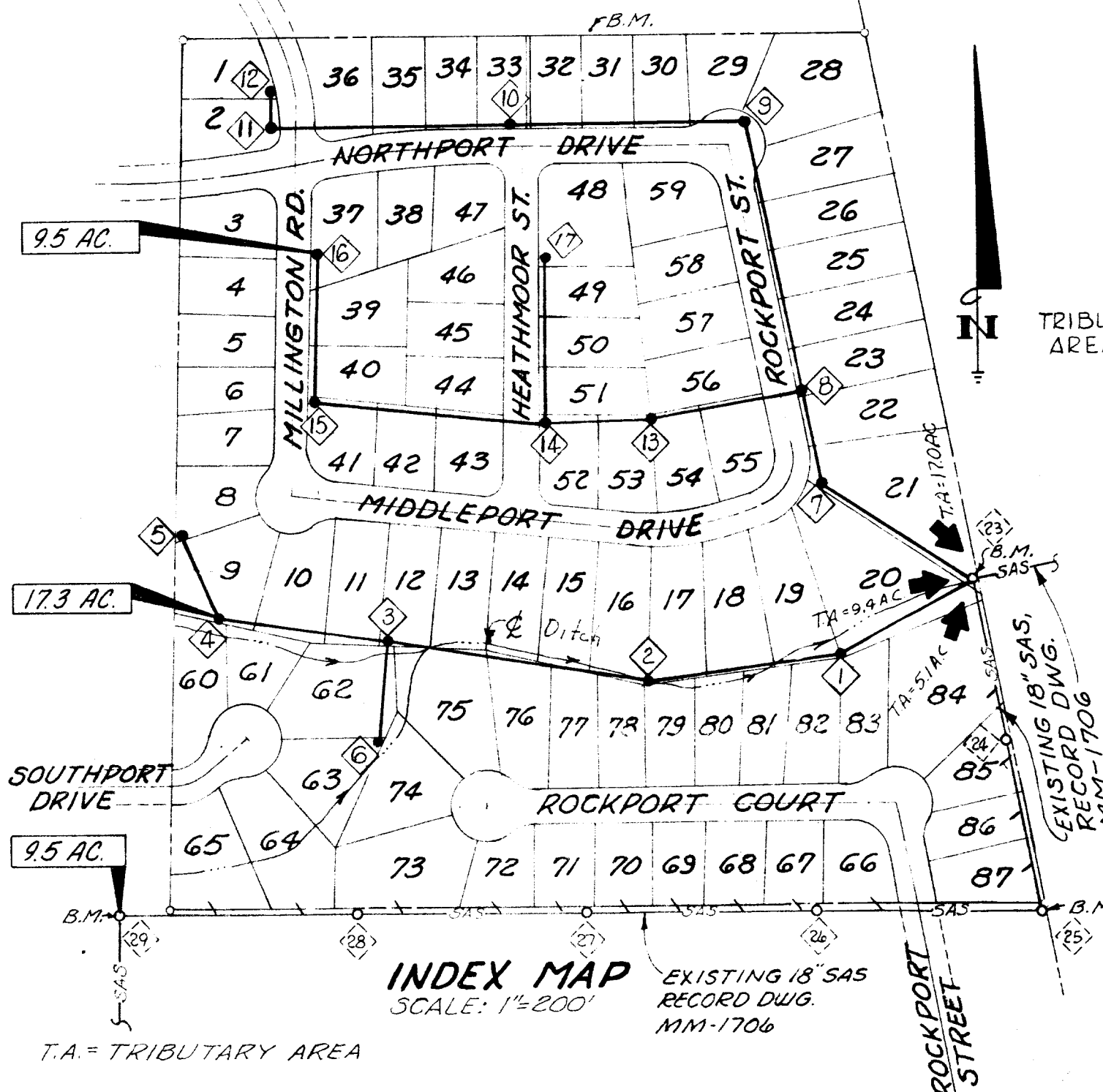

**LOCATION MAP**  
 SCALE: 1"=2000'

**BENCH MARKS**

- SANITARY MANHOLE RIM IN SOUTHEAST CORNER OF LOT #21. ELEV.=134.36
- SANITARY MANHOLE RIM 10' SOUTH OF SOUTHEAST PROPERTY CORNER OF LOT #87. ELEV.=147.33
- SANITARY MANHOLE RIM 78'± WEST OF SOUTHWEST PROPERTY CORNER OF LOT #65. ELEV. 162.41
- R.R SPIKE IN SOUTH SIDE OF DEAD TREE ALONG NORTH PROPERTY LINE OF LOT #31. ELEV.=162.63

**GENERAL NOTES**

ALL CONSTRUCTION AND MATERIAL SHALL CONFORM TO THE SPECIFICATIONS OF THE CITY OF COLUMBUS, DATED JANUARY 1, 1967.

IN THE VICINITY OF THE WORK INVOLVED UNDER THIS PROJECT ALL EXISTING SUB-SURFACE STRUCTURES OF RECORD ARE SHOWN IN ACCORDANCE WITH AVAILABLE RECORDS.

APPROVAL OF THESE PLANS IS CONTINGENT ON ALL EASEMENTS REQUIRED FOR THE CONSTRUCTION OF THE WORK BEING SECURED AND SUBMITTED TO THIS OFFICE FOR RECORDING PRIOR TO COMMENCEMENT OF THE WORK, AND NO WORK WHICH REQUIRES AN EASEMENT WILL BE ALLOWED TO PROCEED UNTIL THIS HAS BEEN DONE.

SINCE FINAL GRADING PLANS HAVE NOT BEEN MADE, MANHOLE TOP ELEVATIONS SHOWN OUTSIDE OF RIGHT-OF-WAY ARE TENTATIVE AND SHALL BE ADJUSTED WHEN THE GRADING FOR THE AREA HAS BEEN COMPLETED OR GRADE FOR SAME CAN BE ESTABLISHED.

THE CONTRACTOR SHALL MAKE ALLOWANCE IN HIS BID FOR POSSIBLE ADJUSTMENT IN LEVEL OF MANHOLE TOPS AND SHALL RECEIVE NO ADDITIONAL COMPENSATION BECAUSE OF ANY SUCH ADJUSTMENTS THAT ARE REQUIRED TO BE MADE.

AT ALL POINTS OF CROSSING WATER MAINS OR OTHER SEWERS THE BACKFILL SHALL BE OF GRANULAR MATERIAL BETWEEN THE DEEPER AND SHALLOWER PIPE AS DIRECTED BY THE CITY OF COLUMBUS.

ALL MANHOLES SHALL BE CITY OF COLUMBUS TYPE "C" AS SHOWN ON STANDARD DRAWING AA-582C. MANHOLE TOPS AND STEPS SHALL CONFORM TO STANDARD DRAWINGS AA-S19, AA-536 AND AA-53.

THE CONTRACTOR SHALL INVESTIGATE AND LOCATE ALL UTILITIES PRIOR TO CONSTRUCTION. THE SANITARY SEWER PIPE SHALL BE ASTM C200-717, WITH TYPE I BEDDING.

ALL ELEVATIONS SHOWN ARE BASED ON CITY OF COLUMBUS DATUM. TO CONVERT TO U.S.G.S. DATUM ADD 680.35.

ROOF DRAINS, FOUNDATION DRAINS AND OTHER CLEAN WATER CONNECTIONS TO THE SANITARY SEWER SYSTEM ARE PROHIBITED ON THIS PROJECT.

LATERAL SANITARY SEWERS SHALL BE SUBJECTED TO AND PASS THE INFILTRATION OR EXFILTRATION TEST, WHICHEVER IS APPLICABLE, BEFORE ANY HOUSE CONNECTIONS MAY BE TAPPED INTO THE SEWERS.

WHERE SEWER CONSTRUCTION WITHIN PROPOSED OR DEDICATED RIGHTS-OF-WAY IS INVOLVED, THE BACKFILL SHALL BE COMPACTED TO MEET REQUIREMENTS EQUAL TO THOSE OF SECTION 203.12 OF SPECIFICATIONS OR SHALL CONSIST OF AN APPROVED GRANULAR MATERIAL COST OF THIS WORK SHALL BE INCLUDED IN THE PRICE BID FOR THE VARIOUS SEWER ITEMS.

LOTS 64 THROUGH 73 AND LOTS 84 THROUGH 87 SHALL BE SERVED BY CONSTRUCTING 6" SADDLES ALONG EXISTING 18" SANITARY SEWER MM-1706. SADDLES SHALL BE LOCATED APPROXIMATELY AT THE CENTER OF EACH LOT.

NO 6-INCH SERVICES SHALL BE CONNECTED TO THE LATERAL SEWERS SHOWN HEREON UNTIL FULL APPROVAL OF SAID LATERAL SEWERS HAS BEEN RECEIVED.

PRINTED MAR 23 '73

|     |                                   |             |                    |                                     |                                    |          |         |          |
|-----|-----------------------------------|-------------|--------------------|-------------------------------------|------------------------------------|----------|---------|----------|
| TR. | CITY OF COLUMBUS, OHIO            | APPROVED    | <i>[Signature]</i> | <b>BURGESS &amp; NIPLE, LIMITED</b> | <b>PROPOSED SANITARY SEWERS</b>    | SCALE    | SHEET / | FILE NO. |
| DR. | DEPARTMENT OF PUBLIC SERVICE      | DESIGNED BY | <i>[Signature]</i> | <b>CONSULTING ENGINEERS</b>         | <b>TO SERVE WISHING WELL ACRES</b> | AS NOTED | OF 5    | MM-2196  |
| CK. | DIVISION OF SEWERAGE AND DRAINAGE | CHECKED BY  | <i>[Signature]</i> | REGISTERED ENGINEER                 | LOCATION MAP & GENERAL NOTES       |          |         |          |
|     |                                   | DATE        |                    |                                     |                                    |          |         |          |

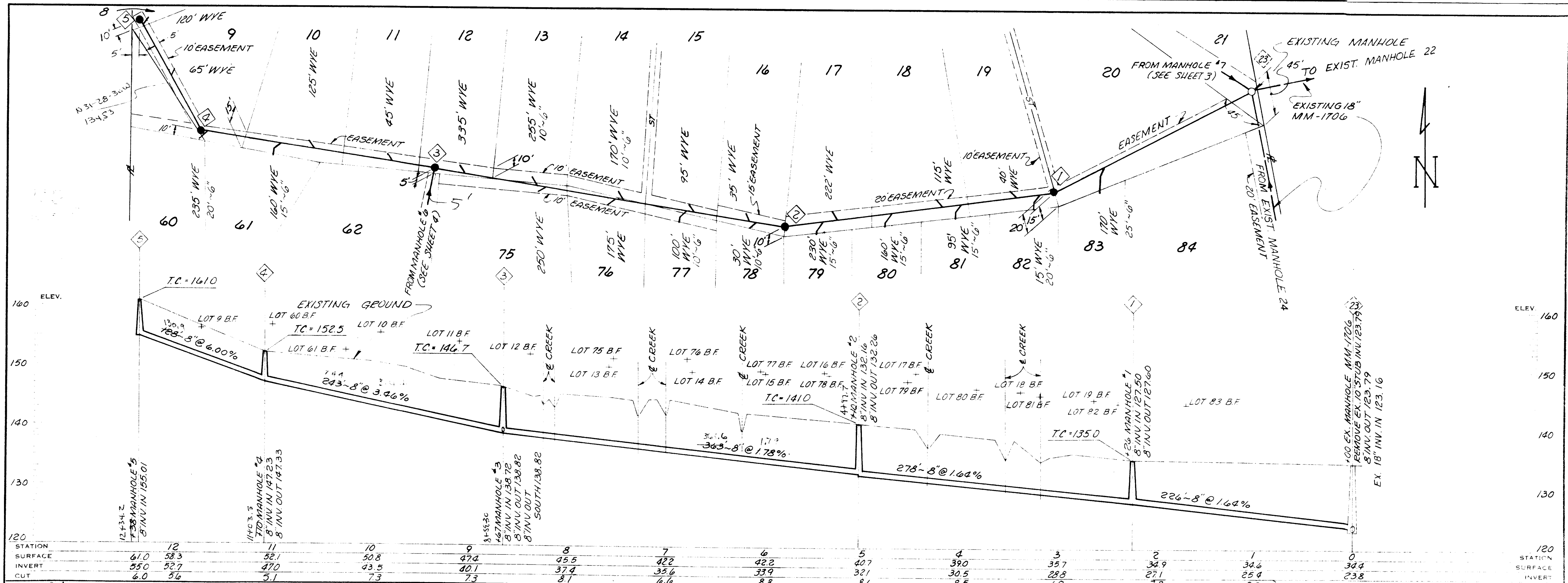

|         |      |      |      |      |      |      |      |      |      |      |      |      |      |      |
|---------|------|------|------|------|------|------|------|------|------|------|------|------|------|------|
| STATION | 61.0 | 58.3 | 52.1 | 50.8 | 47.4 | 45.5 | 42.2 | 40.7 | 39.0 | 35.7 | 34.9 | 34.6 | 34.4 | 34.4 |
| SURFACE | 55.0 | 52.7 | 47.0 | 43.5 | 40.1 | 37.4 | 35.6 | 32.1 | 30.5 | 28.8 | 27.1 | 25.4 | 23.8 | 23.8 |
| INVERT  | 6.0  | 5.6  | 5.1  | 7.3  | 7.3  | 8.1  | 6.6  | 8.6  | 8.5  | 6.9  | 7.8  | 9.2  | 10.6 | 10.6 |
| CUT     |      |      |      |      |      |      |      |      |      |      |      |      |      |      |

TR *DLB*  
 DR *DLB*  
 CK

CITY OF COLUMBUS, OHIO  
 DEPARTMENT OF PUBLIC SERVICE  
 DIVISION OF SEWERAGE AND DRAINAGE

BURGESS & NIPLE, LIMITED  
 CONSULTING ENGINEERS

PROPOSED SANITARY SEWERS  
 TO SERVE WISHING WELL ACRES  
 PLAN & PROFILE

SCALE  
 HORIZONTAL 1" = 60'  
 VERTICAL 1" = 10'

SHEET 2  
 OF 5

FILE NO.  
 MM-2196

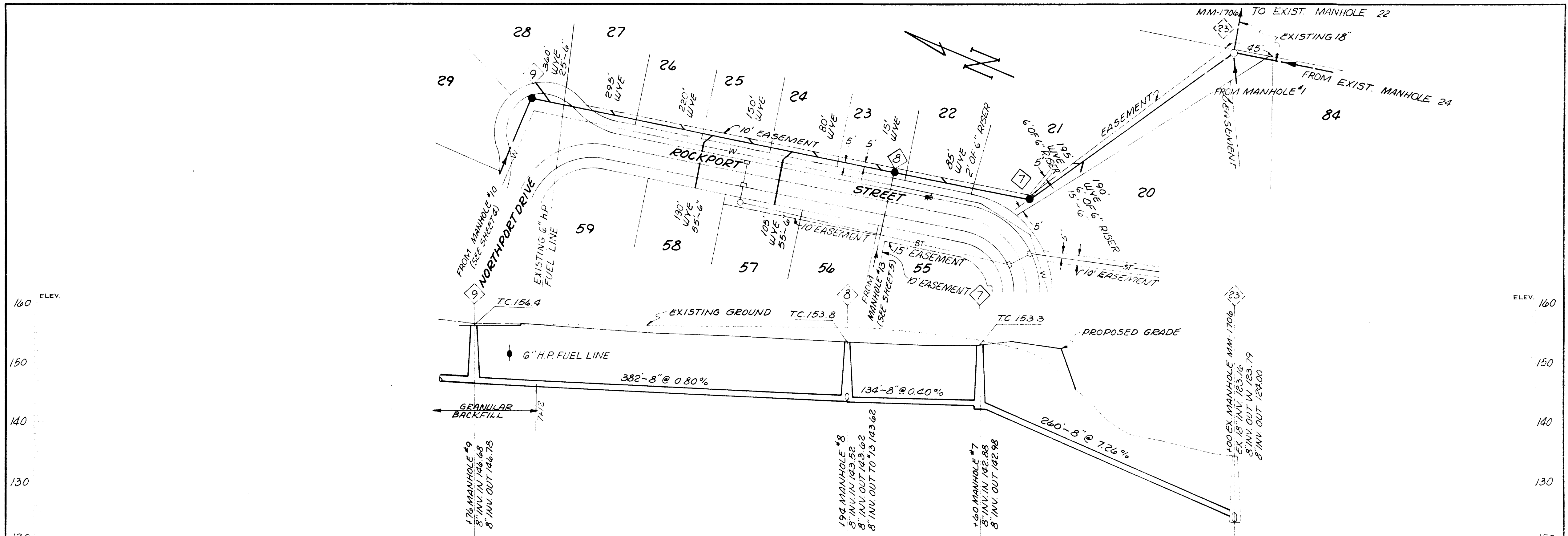

|         |      |      |      |      |      |      |      |      |         |
|---------|------|------|------|------|------|------|------|------|---------|
| STATION | 7    | 6    | 5    | 4    | 3    | 2    | 1    | 0    | STATION |
| SURFACE | 56.6 | 56.6 | 56.4 | 56.2 | 55.0 | 51.0 | 37.8 | 34.4 | 120     |
| INVERT  | 46.7 | 46.1 | 45.3 | 44.5 | 43.1 | 38.4 | 31.1 | 23.8 | SURFACE |
| CUT     | 9.9  | 10.5 | 11.1 | 11.7 | 11.9 | 12.6 | 6.7  | 10.6 | INVERT  |
|         |      |      |      |      |      |      |      |      | CUT     |

TR  
DR  
CK

CITY OF COLUMBUS, OHIO  
DEPARTMENT OF PUBLIC SERVICE  
DIVISION OF SEWERAGE AND DRAINAGE

BURGESS & NIPLE, LIMITED  
CONSULTING ENGINEERS

PROPOSED SANITARY SEWERS  
TO SERVE WISHING WELL ACRES  
PLAN & PROFILE

SCALE  
HORIZONTAL 1"=40'  
VERTICAL 1"=10'

SHEET 3  
OF 5

FILE NO  
MM-2196

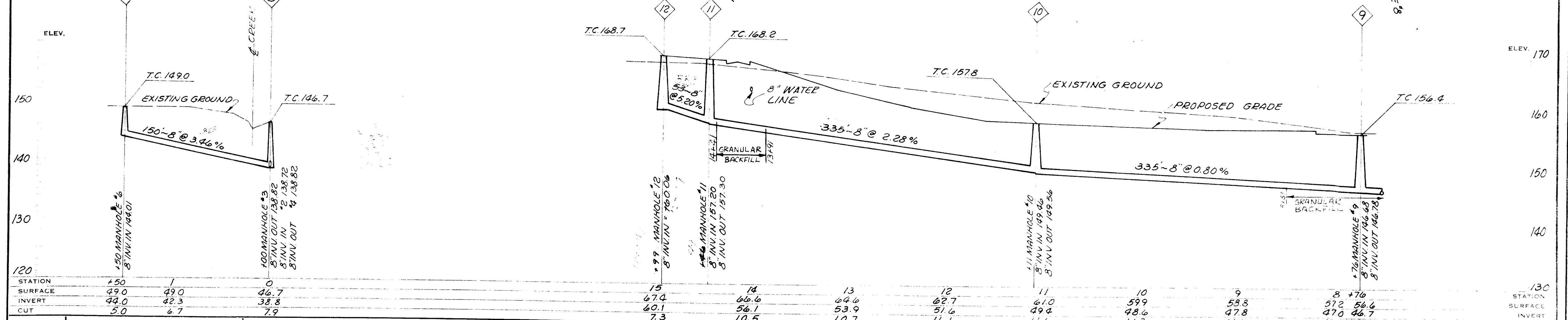
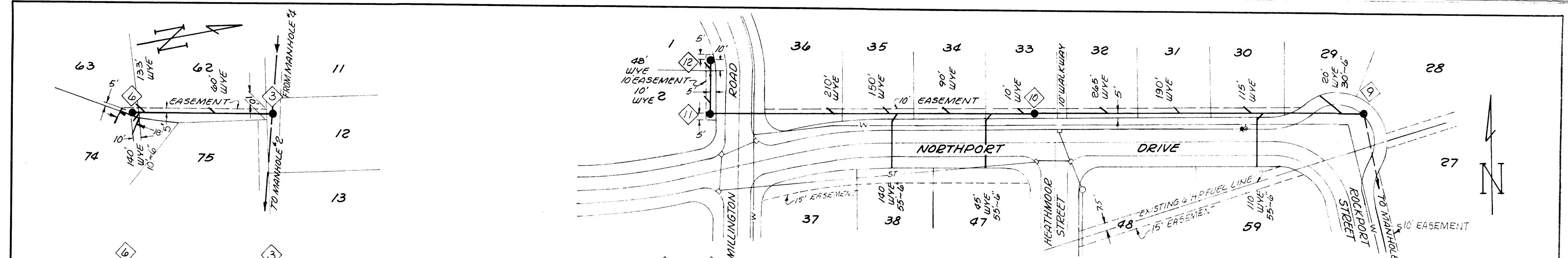

|         |      |      |      |      |      |      |      |      |      |      |      |      |         |
|---------|------|------|------|------|------|------|------|------|------|------|------|------|---------|
| STATION | +50  | 1    | 0    | 15   | 14   | 13   | 12   | 11   | 10   | 9    | 8    | +76  | STATION |
| SURFACE | 49.0 | 49.0 | 46.7 | 67.4 | 66.6 | 64.6 | 62.7 | 61.0 | 59.9 | 58.8 | 57.2 | 56.6 | SURFACE |
| INVERT  | 44.0 | 42.3 | 38.8 | 60.1 | 56.1 | 53.9 | 51.6 | 49.4 | 48.6 | 47.8 | 47.0 | 46.7 | INVERT  |
| CUT     | 5.0  | 6.7  | 7.9  | 7.3  | 10.5 | 10.7 | 11.1 | 11.6 | 11.3 | 11.0 | 10.2 | 9.9  | CUT     |

