

**GENERAL NOTES**

THE CONTRACTOR SHALL MAKE ALLOWANCE IN HIS BID FOR POSSIBLE ADJUSTMENT OF LEVEL OF MANHOLE TOPS AND SHALL RECEIVE NO ADDITIONAL COMPENSATION BECAUSE OF ANY SUCH ADJUSTMENTS THAT ARE REQUIRED.

AT ALL POINTS OF CROSSING WATER MAINS OR OTHER SEWERS THE BACKFILL SHALL BE OF GRANULAR MATERIAL BETWEEN THE DEEPER AND SHALLOWER PIPE.

ROOF DRAINS, FOUNDATION DRAINS AND OTHER CLEAN WATER CONNECTIONS TO THE SANITARY SEWER SYSTEM ARE PROHIBITED ON THIS PROJECT.

LATERAL SANITARY SEWERS SHALL BE SUBJECTED TO AND PASS THE INFILTRATION OR EXFILTRATION TEST, AND BE APPROVED FOR USE BY THE VILLAGE OF DUBLIN, OHIO, BEFORE ANY SERVICE CONNECTIONS ARE TAPPED INTO THE SEWERS.

SANITARY SEWER INFILTRATION: LEAKAGE THROUGH THE JOINTS OF THE SEWER SHALL NOT EXCEED 200 GALLONS PER INCH DIAMETER OF TRIBUTARY SEWER PER 24 HOURS PER MILE OF LENGTH. ALL SANITARY SEWERS SHALL BE TESTED.

ALL CONSTRUCTION AND MATERIALS SHALL BE IN ACCORDANCE WITH THE STANDARD CONSTRUCTION REGULATIONS OF THE VILLAGE OF DUBLIN, OHIO.

THE LOCATION OF UTILITIES AND STRUCTURES ARE SHOWN FROM DATA AVAILABLE AT THE TIME OF SURVEY AND ARE NOT NECESSARILY COMPLETE OR CORRECT. THE NOTIFICATION OF EFFECTED UTILITY OWNERS IN ADVANCE OF CONSTRUCTION AND THE EXACT LOCATION AND PROTECTION OF UTILITIES ARE THE RESPONSIBILITY OF THE CONTRACTOR. IF DAMAGE IS CAUSED, THE CONTRACTOR SHALL BE RESPONSIBLE FOR REPAIR OF SAME AND FOR ANY RESULTING CONTIGENT DAMAGE.

THE SEWER PIPE SHALL BE A.S.T.M. C-700-717, EXTRA STRENGTH CLAY PIPE.

BLASTING OPERATIONS FOR ROCK EXCAVATION SHALL CONFORM TO ITEM 903 OF THE CITY OF COLUMBUS SPECIFICATIONS DATED 1978.

THE CONTRACTOR SHALL VERIFY INVERT ELEVATIONS OF EXISTING SEWERS AND MANHOLES.

BULKHEADS SHALL BE PROVIDED ON PROPOSED SEWERS TO PREVENT ANY FLOW INTO EXISTING SEWERS. BULKHEADS SHALL REMAIN IN PLACE UNTIL THE PROPOSED SEWERS HAVE BEEN TESTED AND ARE READY FOR USE.

**BENCH MARK:**

COUNTY SURVEY PLATE, S.E. HEADWALL,  
BRIDGE ON FRANTZ RD. AT COSGRAY  
CREEK ~ 865.47

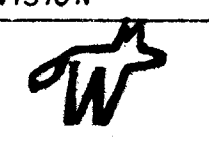
DATE	REVISION	BY
 <b>WOLFE ENGINEERING CO.</b> <small>4400 Sand Road Columbus, Ohio 43228 Phone 614-259-7112</small>		
<b>WATERFORD VILLAGE PHASE 8 DUBLIN, OHIO</b>		
<b>SANITARY SEWER IMPROVEMENTS</b>		
SCALE HORIZ. 1"=50' VERT. 1"=5'	DATE AUG. 31, 1978	DWG. No. 2 OF 4

PLAN  
 SURVYD. BY DATE  
 PLOTTED. BY  
 NOTE BOOK. GRADE CHECKED. ALIGNMENT CHECKED. AT OR NEAR CHECKED.  
 No. STRUCTURE INDICATIONS CHECKED.

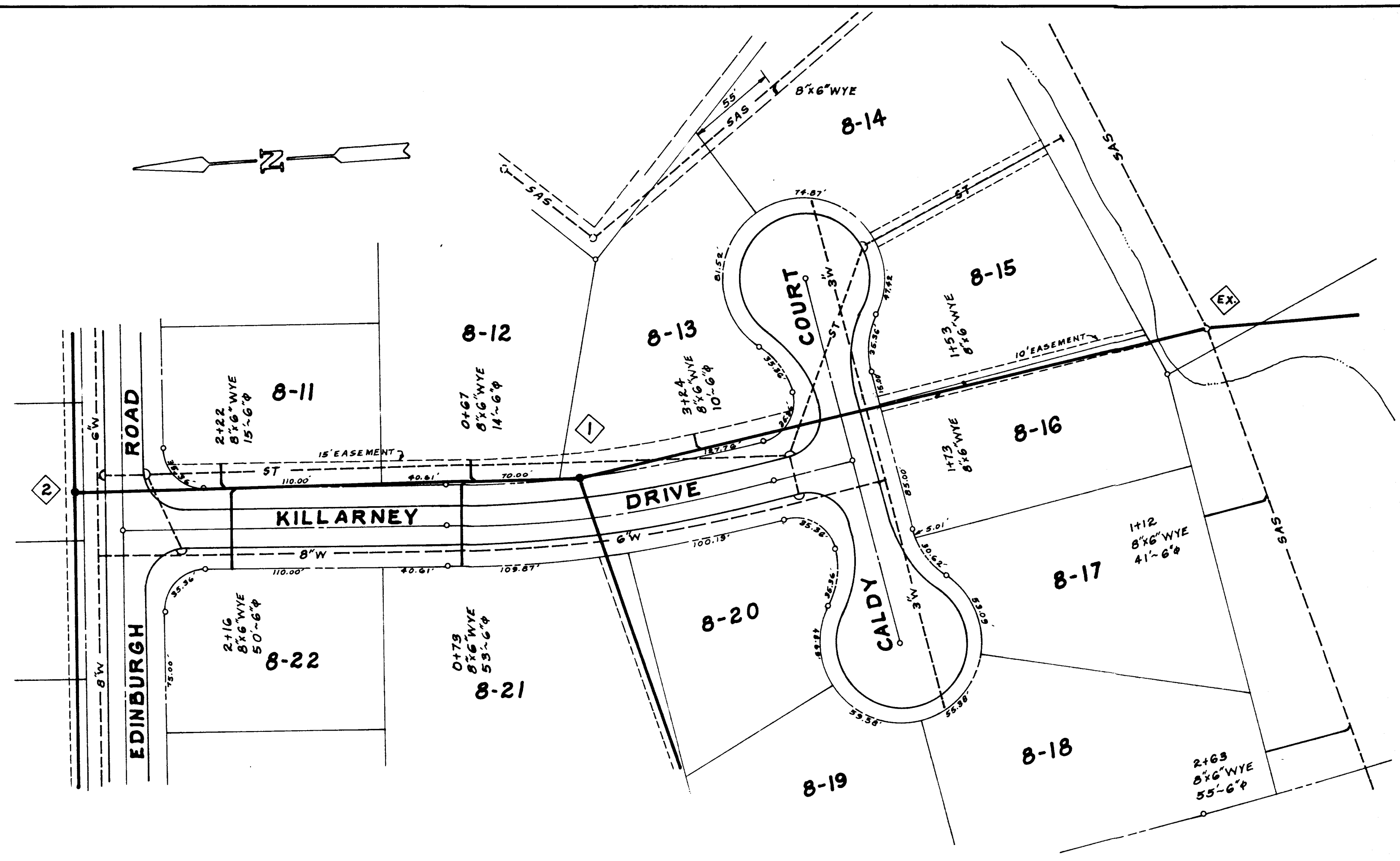
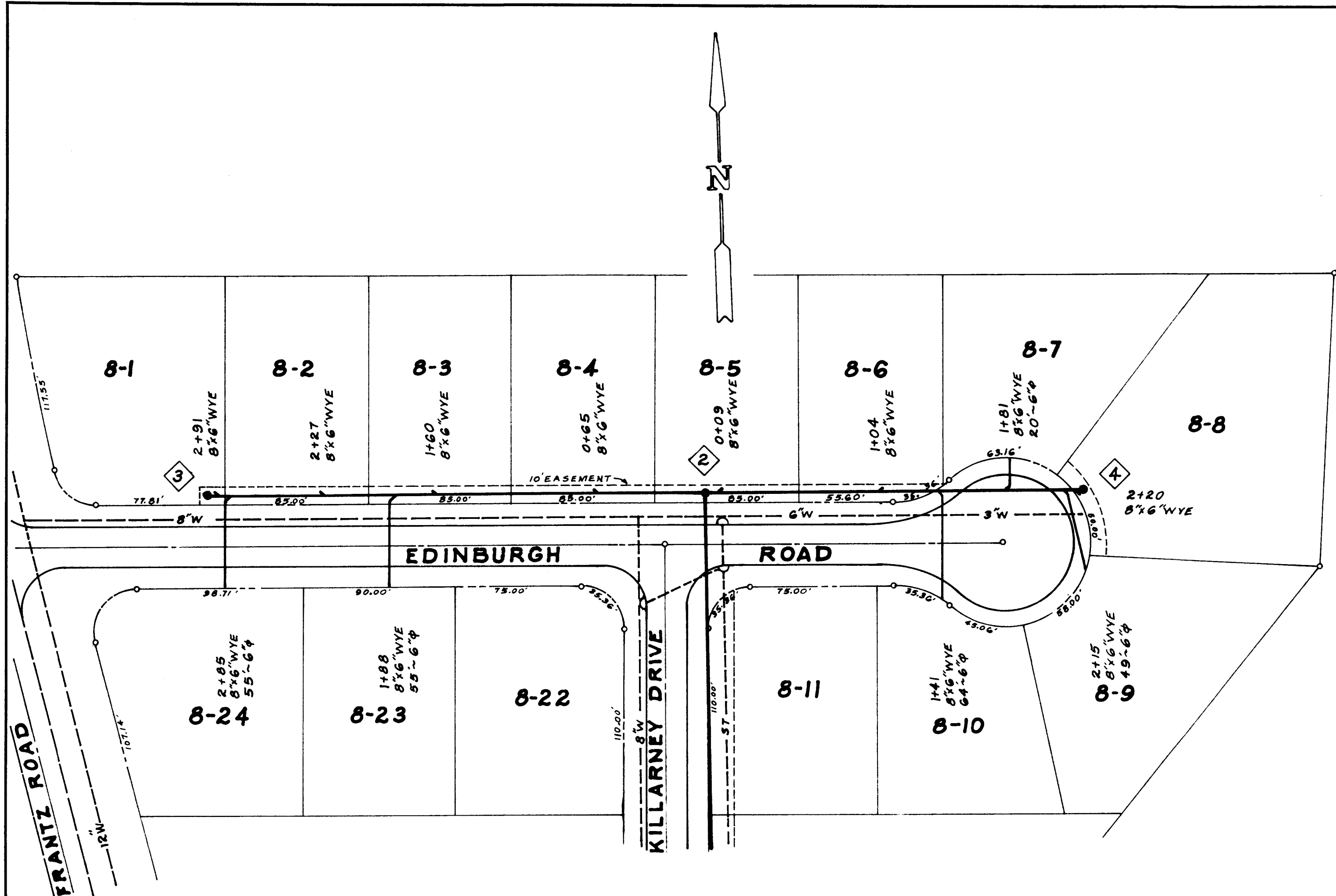

PROFILE  
 SURVYD. BY DATE  
 PLOTTED. BY  
 NOTE BOOK. GRADE CHECKED. STRUCTURE INDICATIONS CHECKED.  
 No. STRUCTURE INDICATIONS CHECKED.

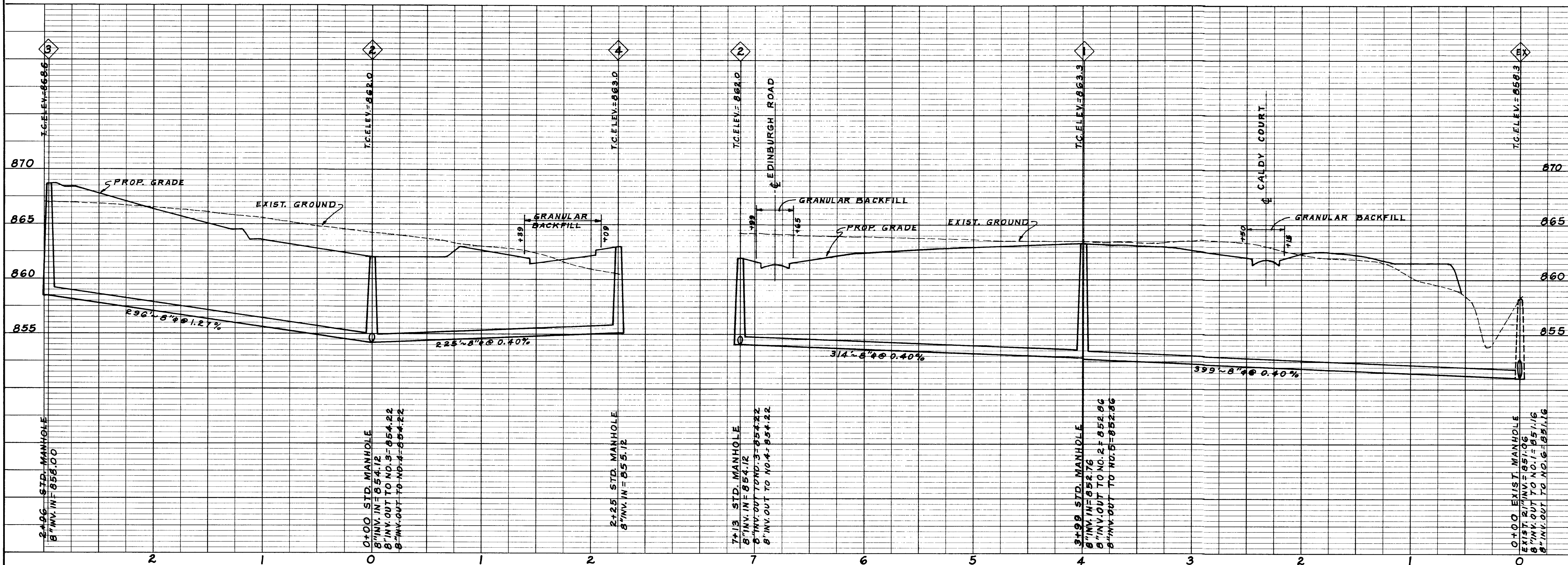

DATE	REVISION	BY

WATERFORD VILLAGE PHASE 8  
 DUBLIN, OHIO

**SANITARY SEWER  
 IMPROVEMENTS**

SCALE: HORIZ. 1"=50' VERT. 1"=5'  
 DATE: AUG. 31, 1978  
 DRAWN BY: CRW  
 DWG. NO.: 3 OF 4

**PLAN**  
 SURVEYED BY \_\_\_\_\_ DATE \_\_\_\_\_  
 PLANNED BY \_\_\_\_\_  
 CHECKED BY \_\_\_\_\_  
 NOTE BOOK NO. \_\_\_\_\_  
 ST. OF WAY CHECKED BY \_\_\_\_\_

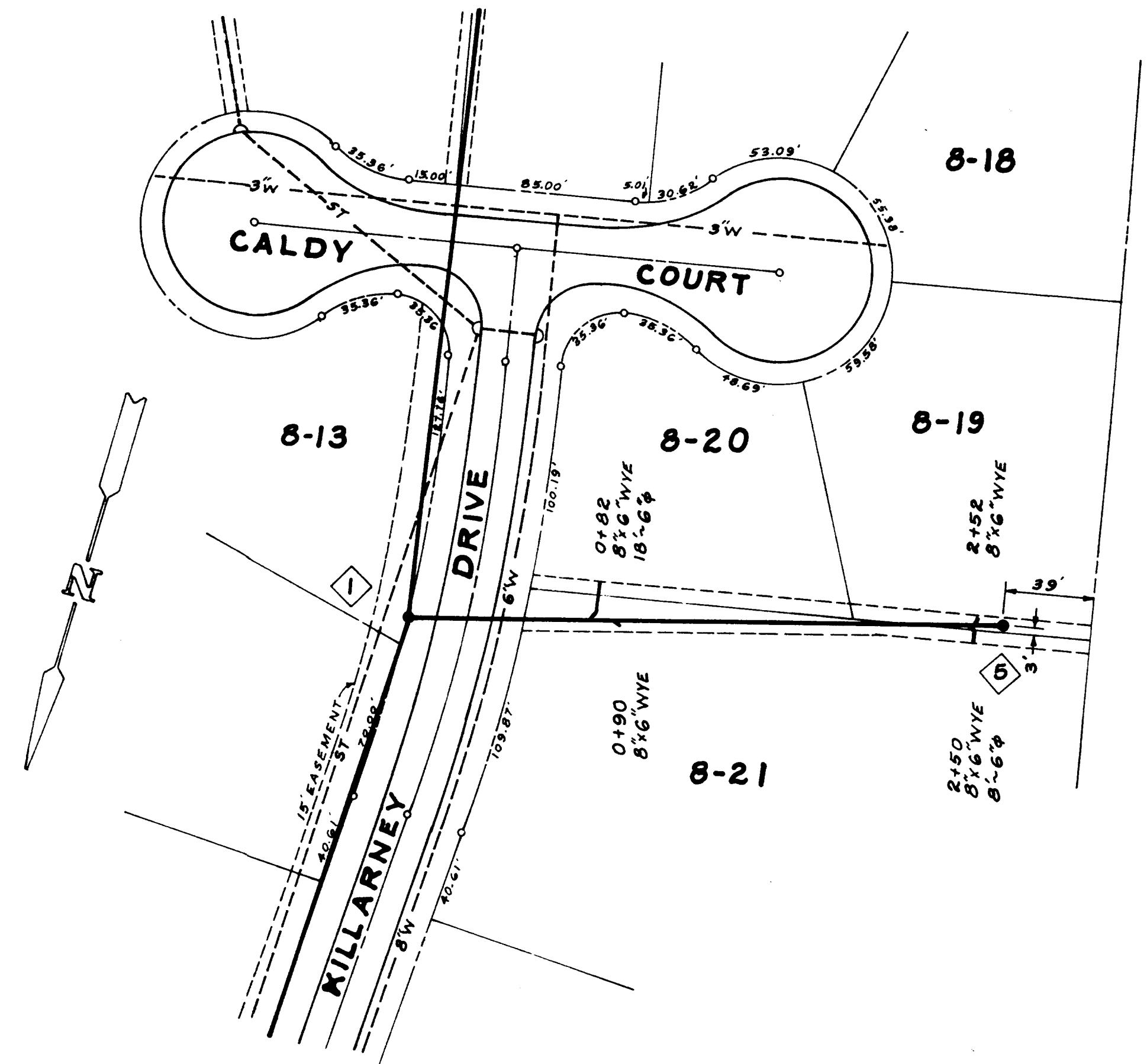
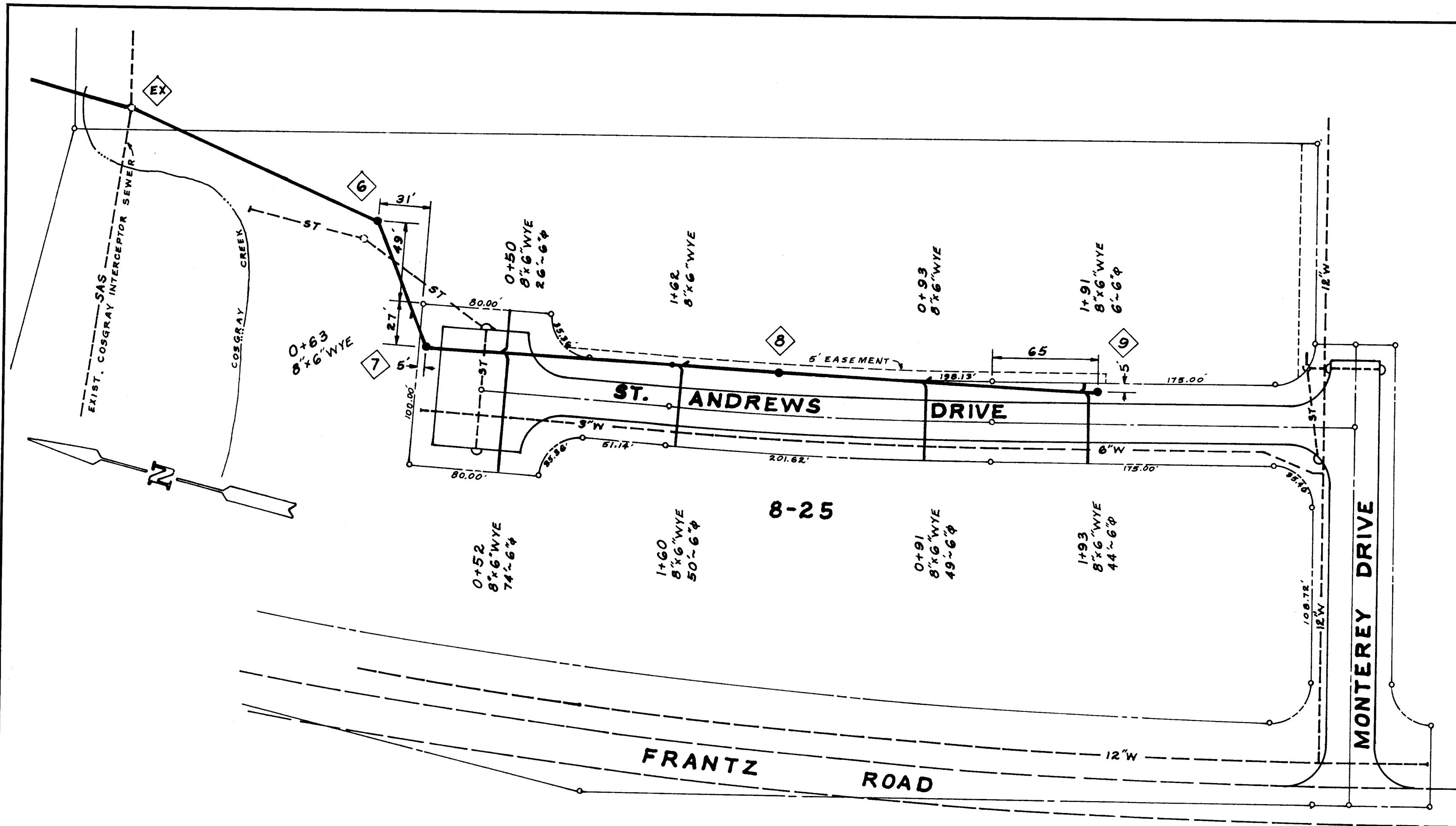

**PROFILE**  
 SURVEYED BY \_\_\_\_\_ DATE \_\_\_\_\_  
 PLANNED BY \_\_\_\_\_  
 CHECKED BY \_\_\_\_\_  
 NOTE BOOK NO. \_\_\_\_\_  
 ST. OF WAY CHECKED BY \_\_\_\_\_

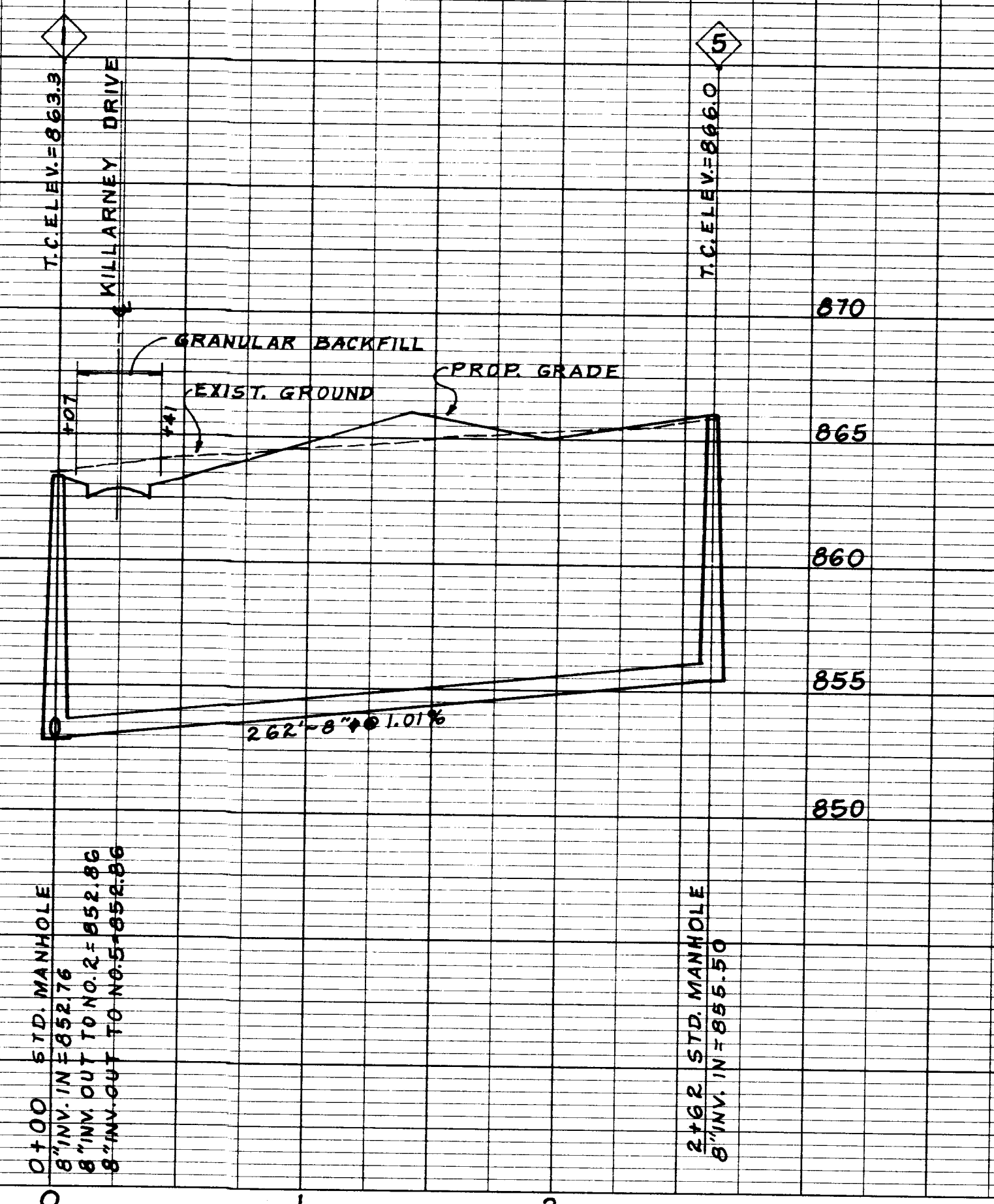
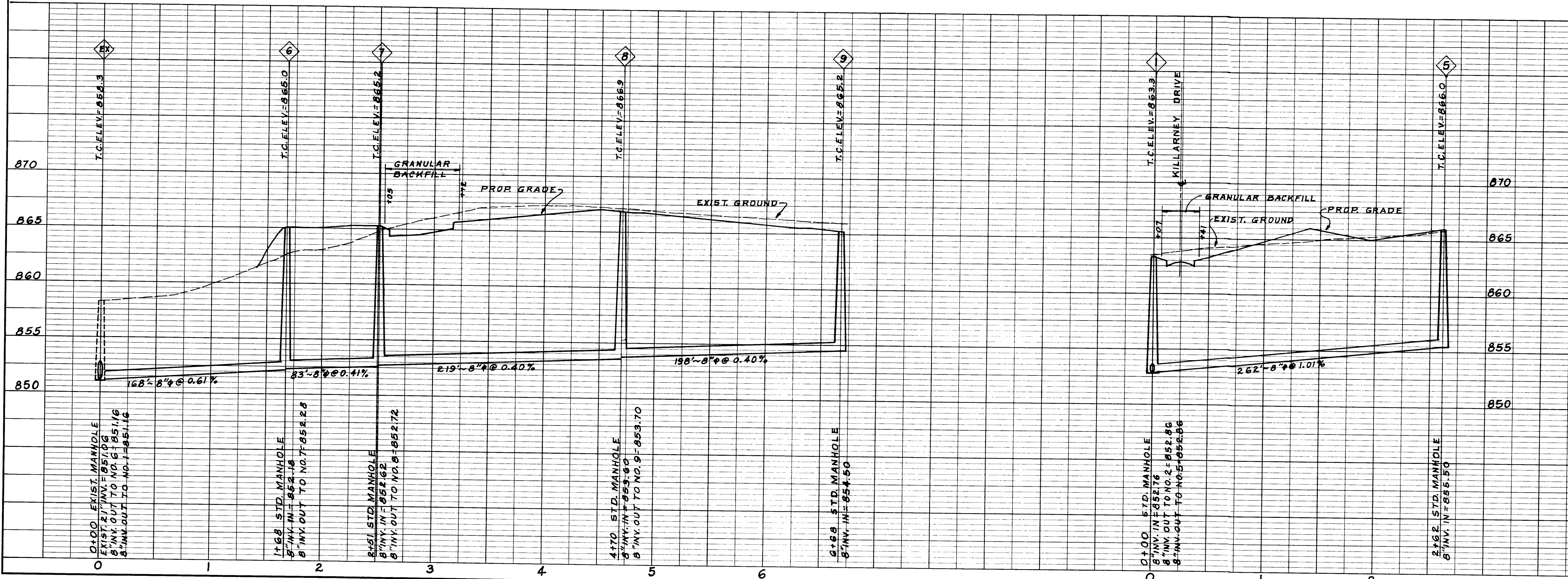

DATE	REVISION	BY

**WATERFORD VILLAGE PHASE B  
 DUBLIN, OHIO  
 SANITARY SEWER  
 IMPROVEMENTS**

SCALE HORIZ. 1"=50' VERT. 1"=5'	DATE AUG. 31, 1978	DRAWN BY CRW	DWG. NO. 4 OF 4
---------------------------------------	-----------------------	-----------------	--------------------