

GRANDVIEW AVE. (80')

RIDGE ST. (50')

20' ALLEY

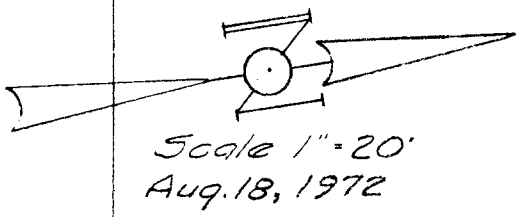
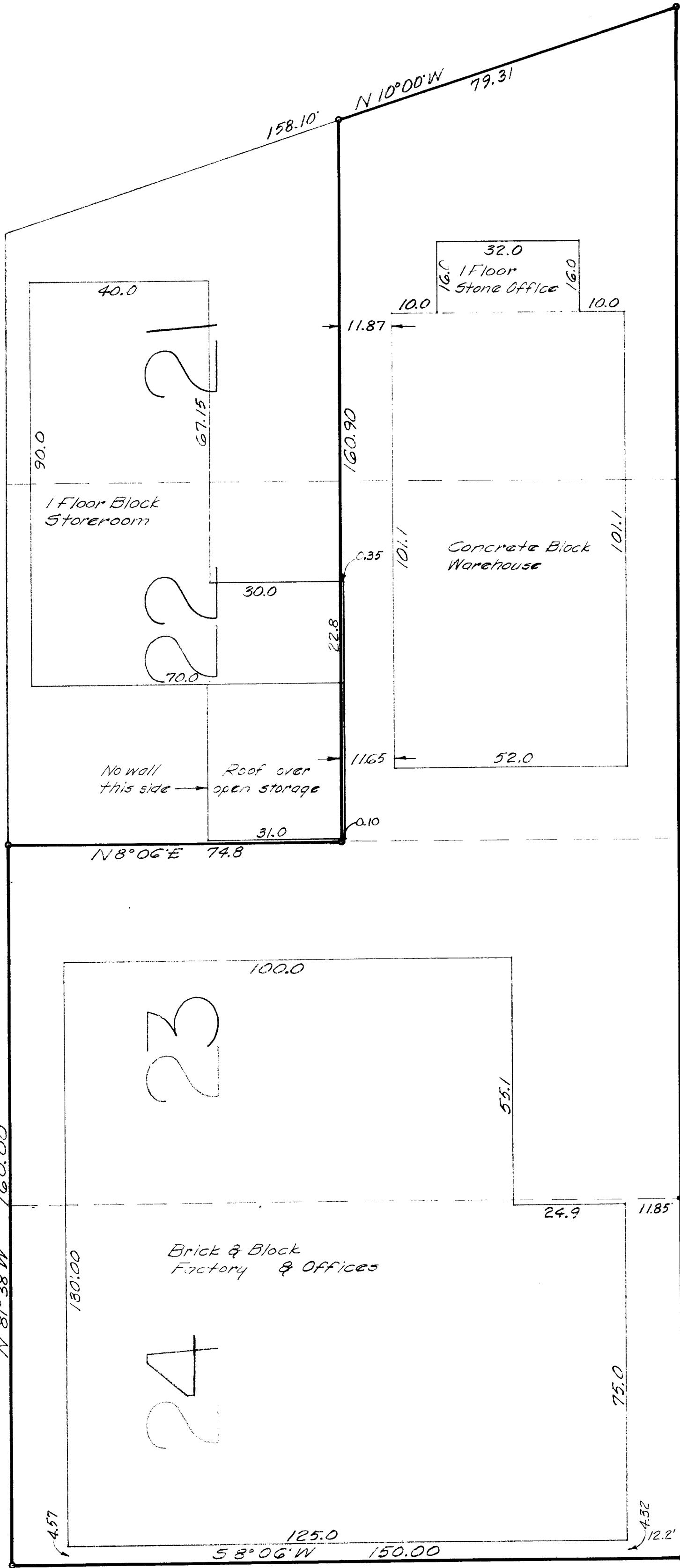

NOTE:
Boundary information shown on this plat was taken from survey made by John Circle dated July 7, 1961, and buildings were located from iron pin corners which were existing on the premises at the time of this survey.

PLAT SHOWING BUILDING LOCATIONS ON LOTS NOS. 23, 24 AND THE NORTH PART OF LOTS NOS. 21 AND 22, OF CROUGHTON, DENMEAD AND POPES SECOND SUBURBAN SUBDIVISION, CITY OF GRANDVIEW HEIGHTS, FRANKLIN COUNTY, OHIO.

Harvey L. Greene
Harry L. Greene, Reg. Surveyor, No. 4058