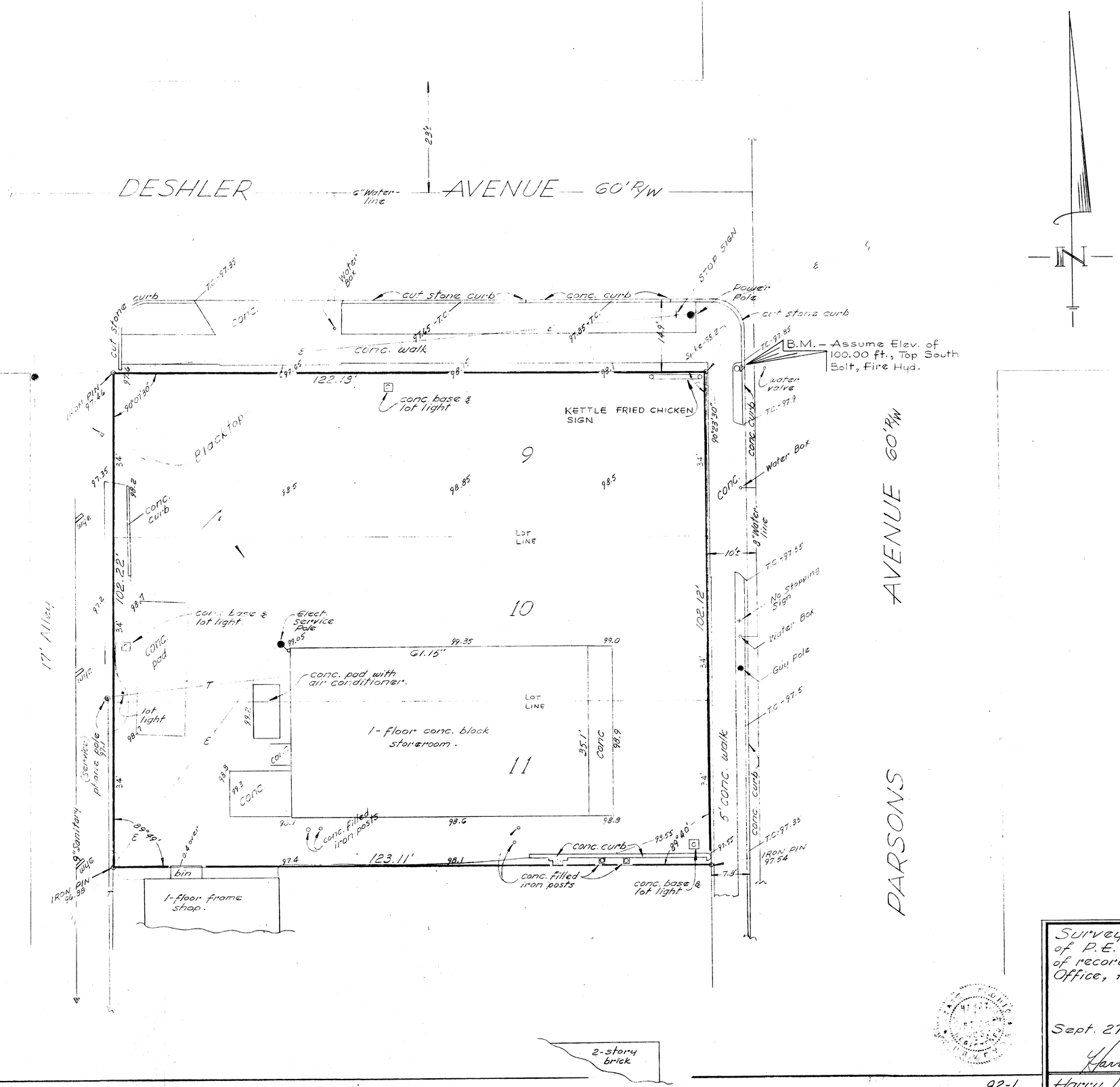

T.C. = Top of Curb.
E & T = Electric & Telephone (overhead)

Survey & Topo showing LOTS 9, 10 and 11 of P.E. Blesch's Subdivision, City of Columbus, of record in Plat Book 3, pg. 377, Recorder's Office, Franklin County, Ohio.

Sept. 27, 1973. Scale 1" = 10'-0"

Harry L. Greene

Harry L. Greene, Reg. Surveyor - 4058.

92-L