

RIVERSIDE DRIVE

PACEMONT AVE.

MILTON AVE.

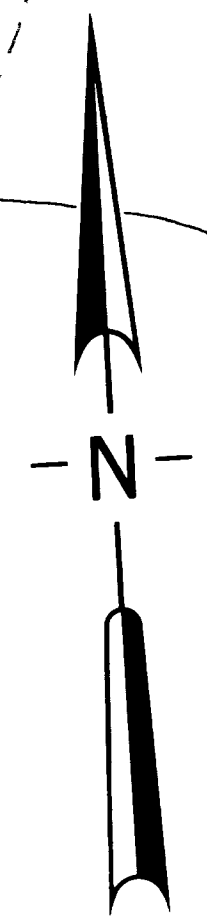
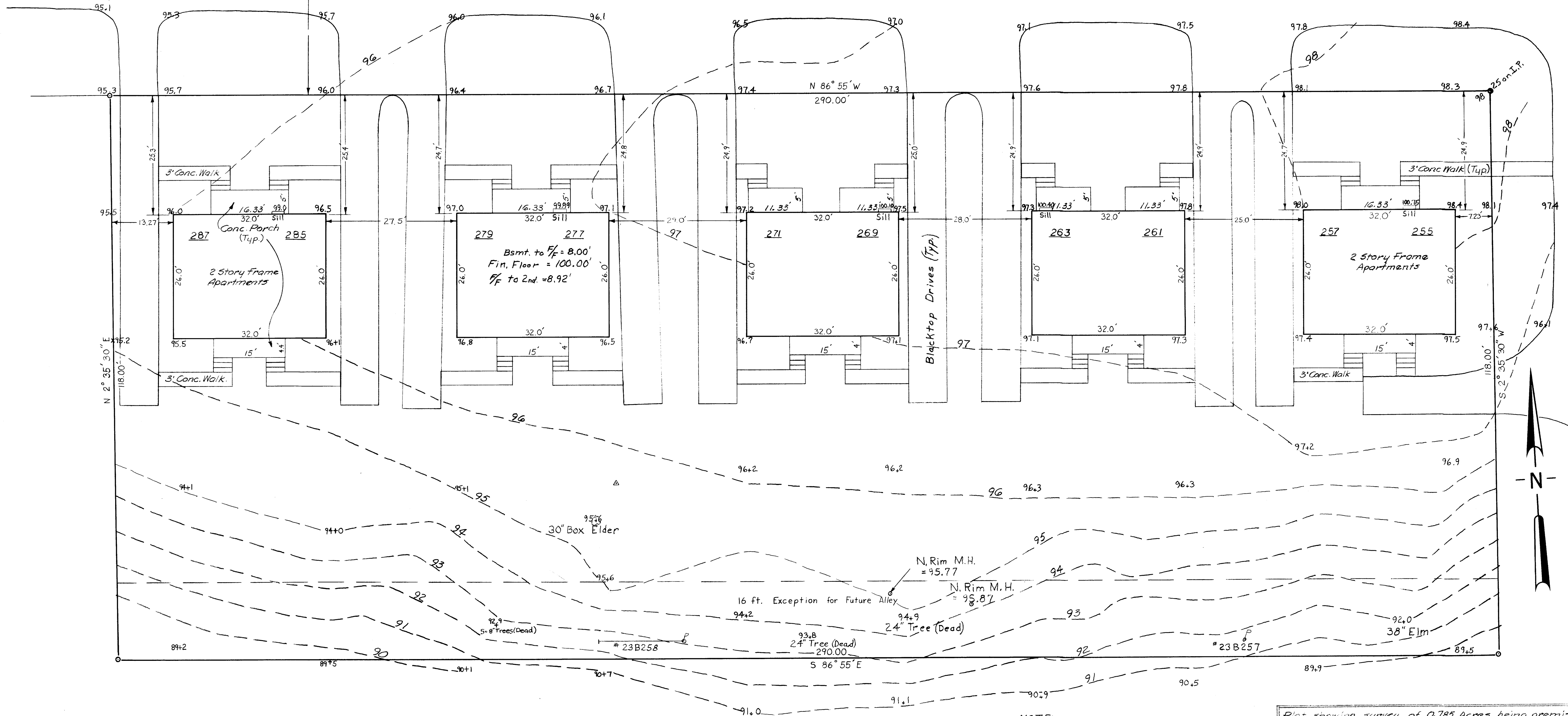

NOTE:
For U.S.G.S. Datum add 640.38

Plot showing survey of 0.785 Acres, being premises located at 255 thru 287 Pacemont Road, City of Columbus, Ohio.

For: Kobenald I, Ltd.

Scale 1" = 10'

April 23, 1986

Harry L. Greene
Harry L. Greene, Reg. Surveyor No. 4058

92AA