

CL HIGH ST (66)

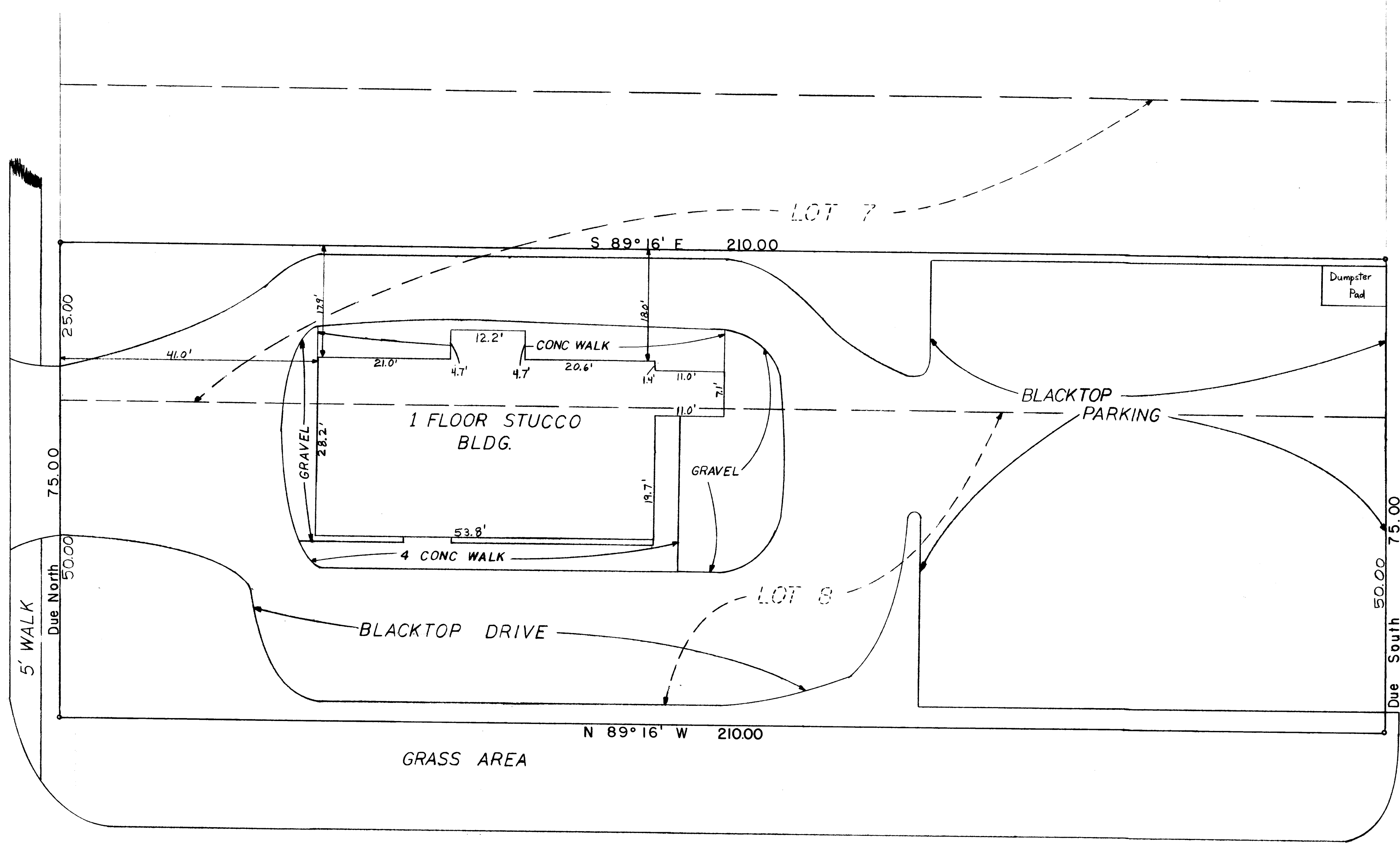

CL KANAWHA AVE. (60)

R/W

"The undersigned hereby certifies to Minnesota Title Insurance Company
 N.H.S. Associates
 The Huntington Mortgage Company.
 that the attached survey correctly shows the location of all buildings
 structures and other improvements situated on the premises; and that
 except as shown there are no visible easements or rights-of-way of which
 the undersigned has been advised, no party walls, no encroachments on
 adjoining premises, streets or alleys by any of said buildings, struct-
 ures or other improvements, and no encroachments on said premises by
 buildings, structures or other improvements, situated on adjoining
 premises."

The undersigned also hereby certifies that this tract of land does not
 lie within a flood hazard area, in accordance with the document enti-
 tled "Department of Housing and Urban Development, Federal Insurance
 Administration, Special Flood Hazard Area Maps" and is in Zone "C",
 Columbus City Flood Insurance Rate Map, Panel No. 390170 0040-3,
 Dated July 5, 1983.

Harry L. Greene
 Harry L. Greene, Reg. Surveyor No. 4058

PLAT SHOWING AS BUILT SURVEY OF 5328 NORTH
 HIGH STREET, COLUMBUS, OHIO, BEING LOT NO. 8 AND THE
 SOUTH ONE HALF OF LOT NO. 7, SHARON HEIGHTS ADD.
 OF RECORD IN PLAT BOOK 10, PAGE 16, RECORDER'S
 OFFICE, FRANKLIN COUNTY, OHIO

For Brook Development Company

Scale 1"=10'

Nov. 10, 1987
 Revised April 20, 1988

Harry L. Greene
 Harry L. Greene, Reg. Surveyor No. 4058