

HENDERSON ROAD (NEW)

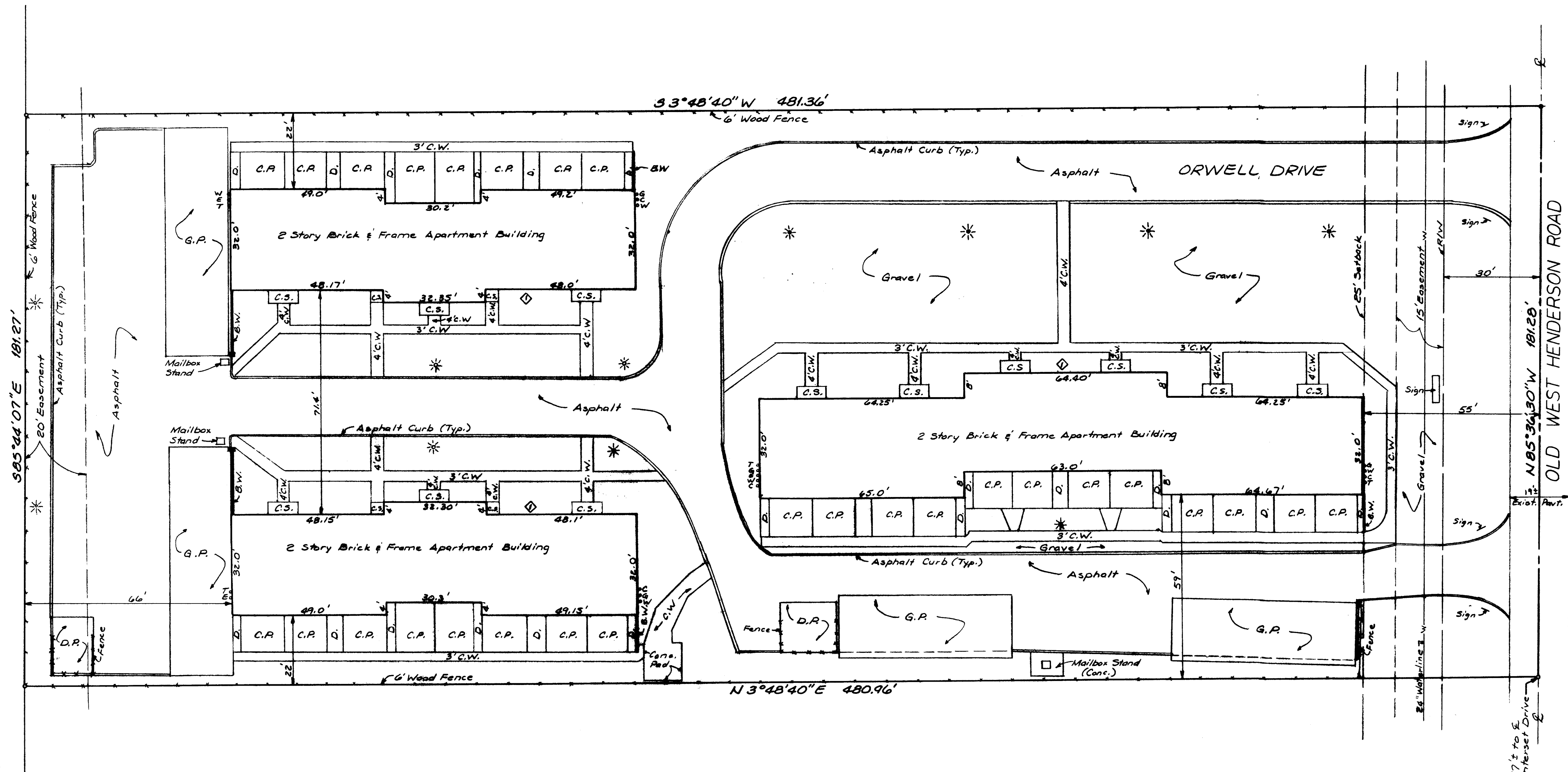

◇ Plantings in front of all buildings between steps.

Note:
There are no encroachments either way across property lines.
Said property does not appear on any U.S. Dept. of H.U.D. Flood Insurance Boundary Map.

LEGEND

- C.P. - Concrete Patio
- C.S. - Concrete Stoop
- * - Lot Lamp
- G.A. - Garage Part
- R - Planting
- B.W. - Brick Wall
- D.P. - Dumpster Pad (Concrete)
- C.W. - Concrete Walk
- D. - Dirt Strip
- G - Gas
- E - Electric
- T - Telephone
- W - Water
- C - Cable (TV)

I hereby certify to Hank One, Columbus, N.J., Arlington Court Realty Co., and Title Insurance Company of Minnesota that the survey prepared by me entitled "As Built Survey" was actually made upon the ground and that it and the information, courses and distances shown thereon are correct, that the title lines and lines of actual possession are the same, that the size, location and type of buildings and improvements are as shown and all are within the boundary lines of the property, and that there are no encumbrances, easements or uses affecting this property appearing from a careful physical inspection of the same, other than those shown and depicted thereon. This survey is made in accordance with the "Minimum Standard Detail Requirements for Land Title Surveys" jointly established and adopted by ALTA and ACSI in 1962.

Harry L. Greene
Harry L. Greene, Reg. Surveyor, No. 4058

Plat showing As Built Survey of a 2.002 Acre tract (87,217 Sq. Ft.), being part of Section 1, Township 1, Range 19, United States Military Lands, 1372 Old West Henderson Road, City of Columbus, Ohio.

March 29, 1985 Scale: 1" = 20'

Harry L. Greene
Harry L. Greene - Reg. Surveyor No. 4058