

Beginning of an iron pin at the western intersection of Henderson Road (60 ft.) and Reed Road (60 ft.), said iron pin marking the north-easterly corner of the herein described tract, said iron pin also being the north-easterly corner of the above mentioned 101.994 acre tract;

Thence and with the centerline of Reed Road, and with the easterly line of the above mentioned 101.994 acre tract and with the easterly line of the herein described tract, South 1 degree 08 minutes East, a distance of 178.23 ft. to a spike marking the southeasterly corner of the herein described tract.

Thence and with the southerly line of the herein described tract South 88 degrees 52 minutes West, a distance of 180.00 ft. to an iron pin, (passing an iron pin at 30.00 ft.) said iron pin marking the southwesterly corner of the herein described tract;

Thence and with the westerly line of the herein described tract North 1 degree 08 minutes West, a distance of 271.73 ft. (passing an iron pin at 237.92 ft.) to a spike in the centerline of Henderson Road, said spike being located in the northerly line of the above mentioned 101.994 Ac. tract and at the northwesterly corner of the herein described tract;

Thence and with the northerly line of the above mentioned 101.994 Ac. Tract, the northerly line of the herein described tract and the centerline of Henderson Road (60 ft.) South 63 degrees 41 minutes 05 seconds East, a distance of 202.83 ft. to the point of beginning, containing 0.9287 acres, subject to all legal roadways and former deeds of easement.

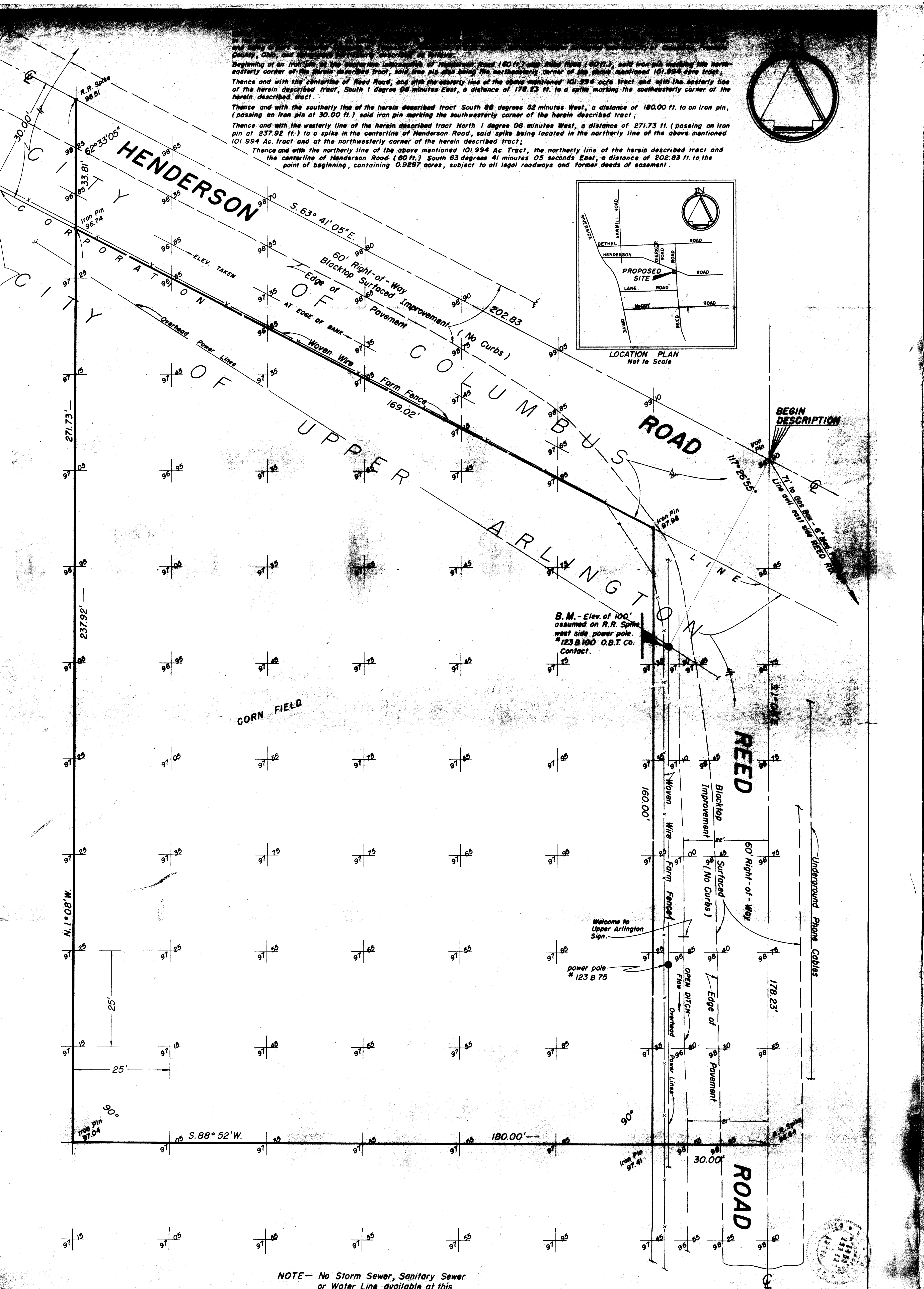
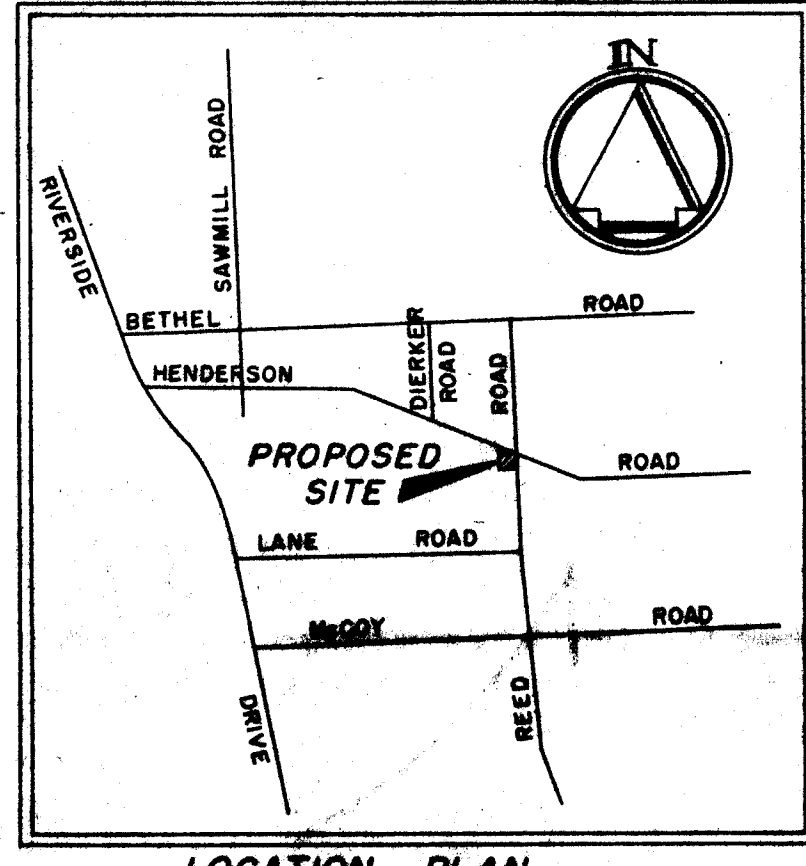

NOTE— No Storm Sewer, Sanitary Sewer or Water Line available at this date.

SCALE 1" = 10'-0" DEC. 31, 1964

TOPO MAP showing relative elevations on a 25' grid, of a proposed building site, southwest corner of REED & HENDERSON ROADS, Cities of Columbus & Upper Arlington, Franklin County, Ohio.