

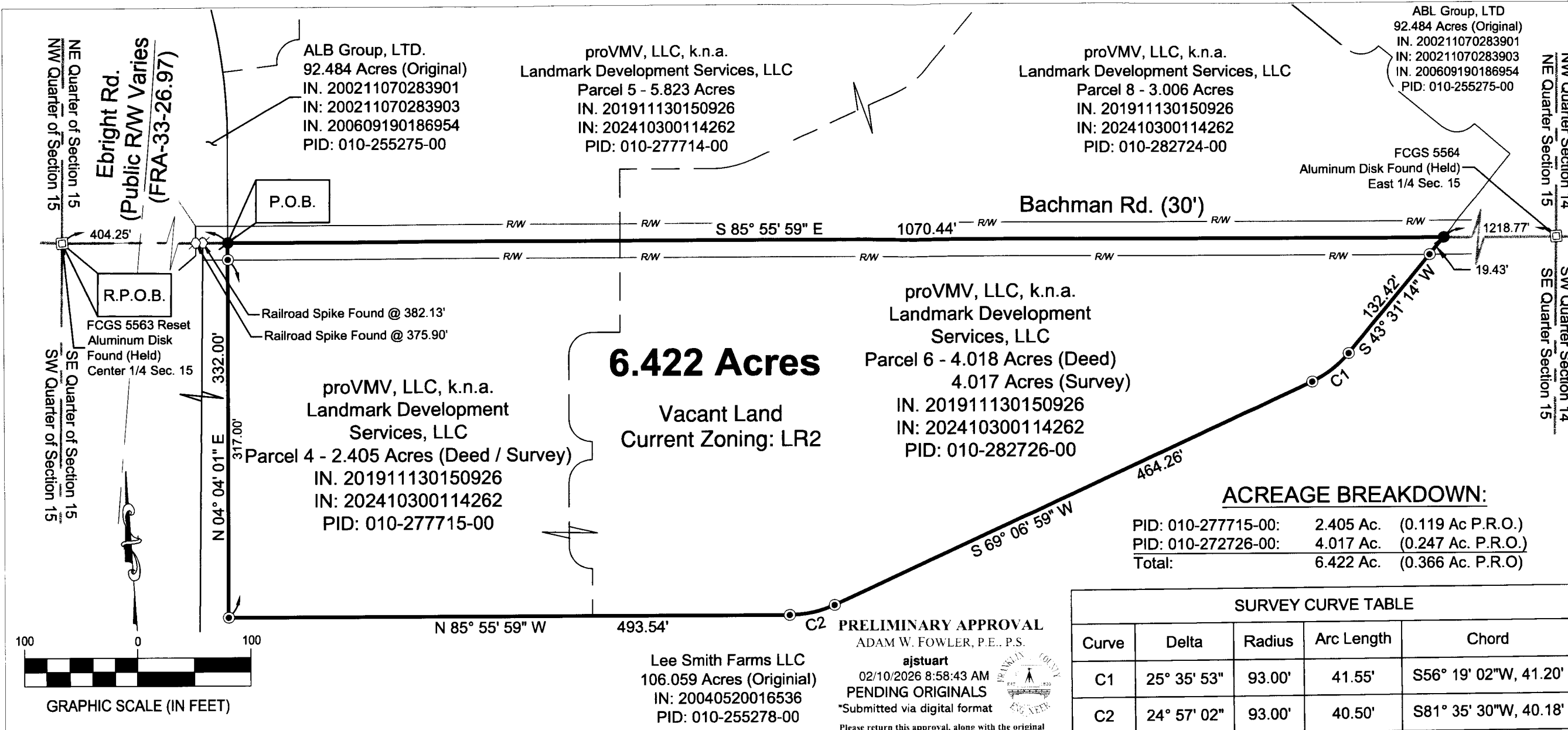

Bachman and Ebright Road
 City of Columbus, County of Franklin, State of Ohio
 Section 15, Township 11, Range 21, Congress Lands

© 2025 CESO, INC.
 Project Number:
 Scale: 766552
 Drawn By: KBS
 Checked By: JRC/ALB
 Date: 2/09/2026
 Issue:

Drawing Title:
Plat of Survey
 1 of 1



SURVEY NOTES:

- All Iron Pins Set are 5/8" rebar, 30 inches in length with a yellow plastic cap stamped "CESO, Inc"
- All Monuments found are in good condition unless otherwise noted
- Occupation in general follows the boundary lines
- Documents used are as noted hereon

SURVEYOR'S CERTIFICATION:

I hereby certify that this plat of survey is based on an actual field survey performed by CESO, Inc. in August of 2025 under my direct supervision in accordance with O.A.C 4733-37 and that all monuments found or set, correctly represent the boundaries as shown.

Joshua R. Cottingim 3/13/26
 Joshua R. Cottingim, Ohio PS No. 8911 Date
 joshua.cottingim@cesoinc.com

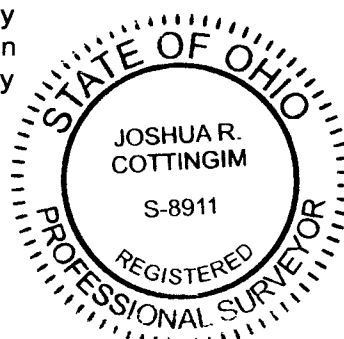

PRELIMINARY APPROVAL
 ADAM W. FOWLER, P.E., P.S.
 ajstuart
 02/10/2026 8:58:43 AM
 PENDING ORIGINALS
 *Submitted via digital format

Please return this approval, along with the original description and plat of survey, as prepared by the surveyor, signed, sealed, and dated in blue ink.

SURVEY LEGEND

- - 5/8" Iron Pin Set w/cap CESO, Inc
- - Mag Nail Set
- ☐ - Monument Box Found as Described
- ⊗ - Railroad Spike Found
- Subject Property Line
- Adjoiner Line
- Internal Parcel
- Right of Way
- Section Line