



Evans, Mechwart, Hambleton & Tilton, Inc.  
 Engineers • Surveyors • Planners • Scientists  
 5500 New Albany Road, Columbus, OH 43054  
 Phone: 614.775.4500 Toll Free: 888.775.3648  
 emht.com

# SURVEY OF ACREAGE PARCEL

SURVEY NUMBER 2542  
 VIRGINIA MILITARY DISTRICT  
 CITY OF DUBLIN, COUNTY OF FRANKLIN, STATE OF OHIO

Date:	September 3, 2025
Scale:	1" = 10'
Job No:	2024-0344
Sheet No:	1 of 1

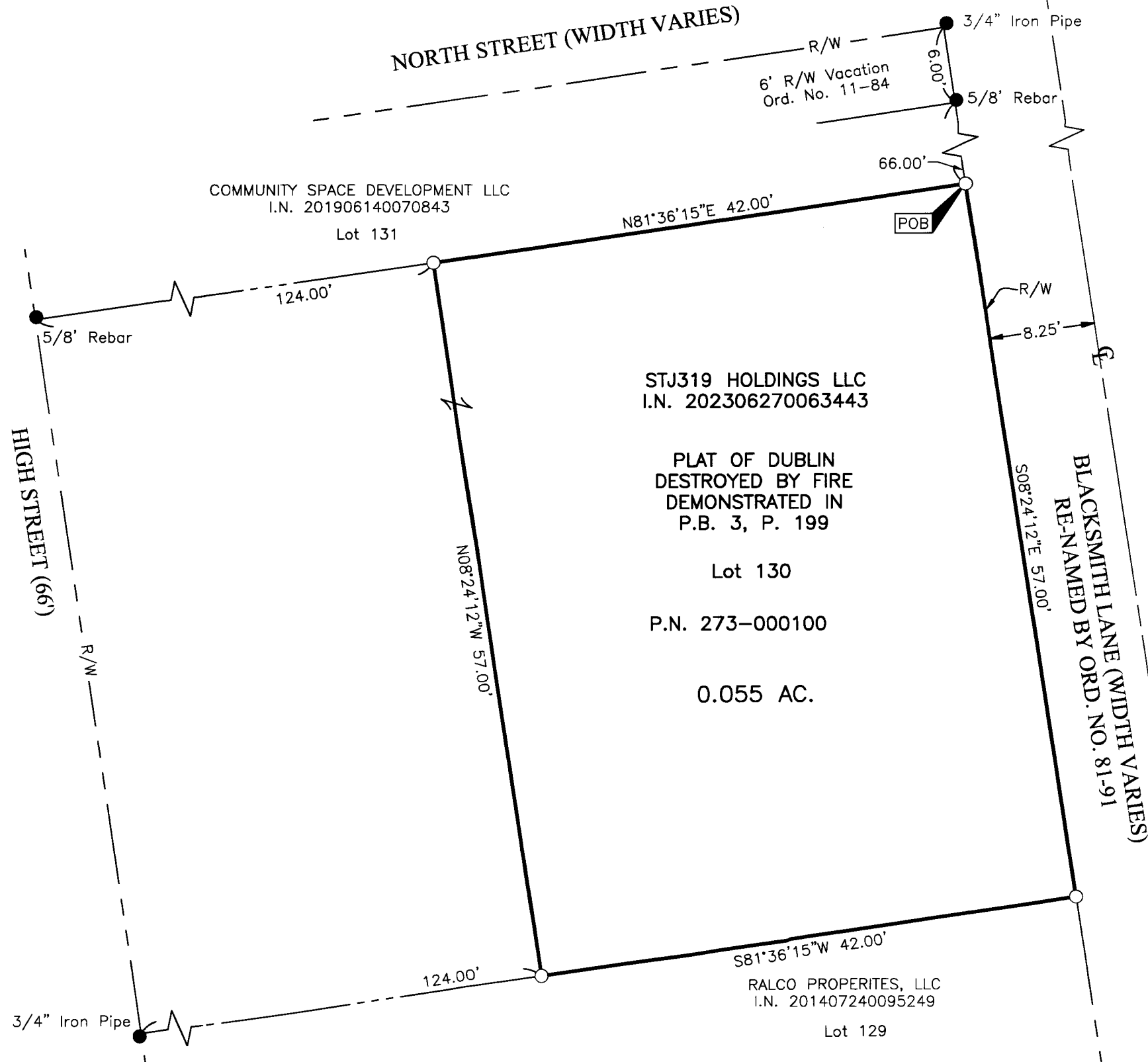

- Iron Pin Set
- Iron Pin Found
- Stone Found
- P.K. Nail Found
- Monument Found
- Magnetic Nail Set
- Magnetic Nail Found
- ▲ Railroad Spike Found

Iron Pins Set are 13/16" I.D. iron pipes  
 30" long with cap inscribed EMHT INC.

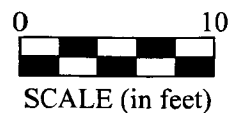
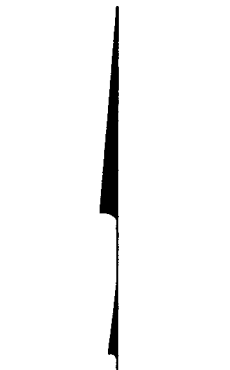

## RECEIVED

MAR 18 2026

FRANKLIN COUNTY ENGINEER  
 ADAM W. FOWLER, P.E., P.S.

**BASIS OF BEARINGS:**  
 The Bearings shown hereon are based on the Ohio State Plane Coordinate System South Zone as per NAD83 (1986 Adjustment). Control for bearings was from coordinates of monuments FRANK 73 and FRANK 74, having a bearing of South 73° 57' 18" East, established by the Franklin County Engineering Department.

**SURVEY NOTE:**  
 This survey was prepared using documents of record, prior plats of survey, and observed evidence located by an actual field survey performed between 2013 and 2024.

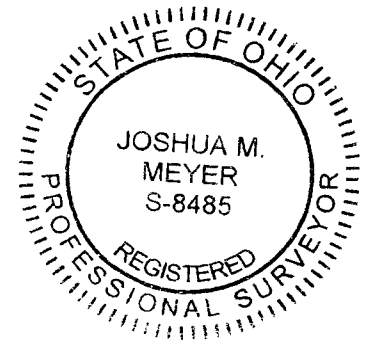

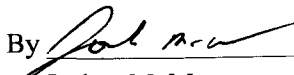
By  Date 9-3-2025  
 Joshua M. Meyer  
 Professional Surveyor No. 8485  
 jmeyer@emht.com