

SURVEY OF ACREAGE PARCEL

SECTION 8, TOWNSHIP 5, RANGE 22

REFUGEE LANDS

CITY OF COLUMBUS, COUNTY OF FRANKLIN, STATE OF OHIO

PRELIMINARY APPROVAL

ADAM W. FOWLER, P.E., P.S.

ajstuart

01/29/2026 10:55:30 AM

PENDING ORIGINALS

*Submitted via digital format

Please return this approval, along with the original description and plat of survey, as prepared by the surveyor, signed, sealed, and dated in blue ink.

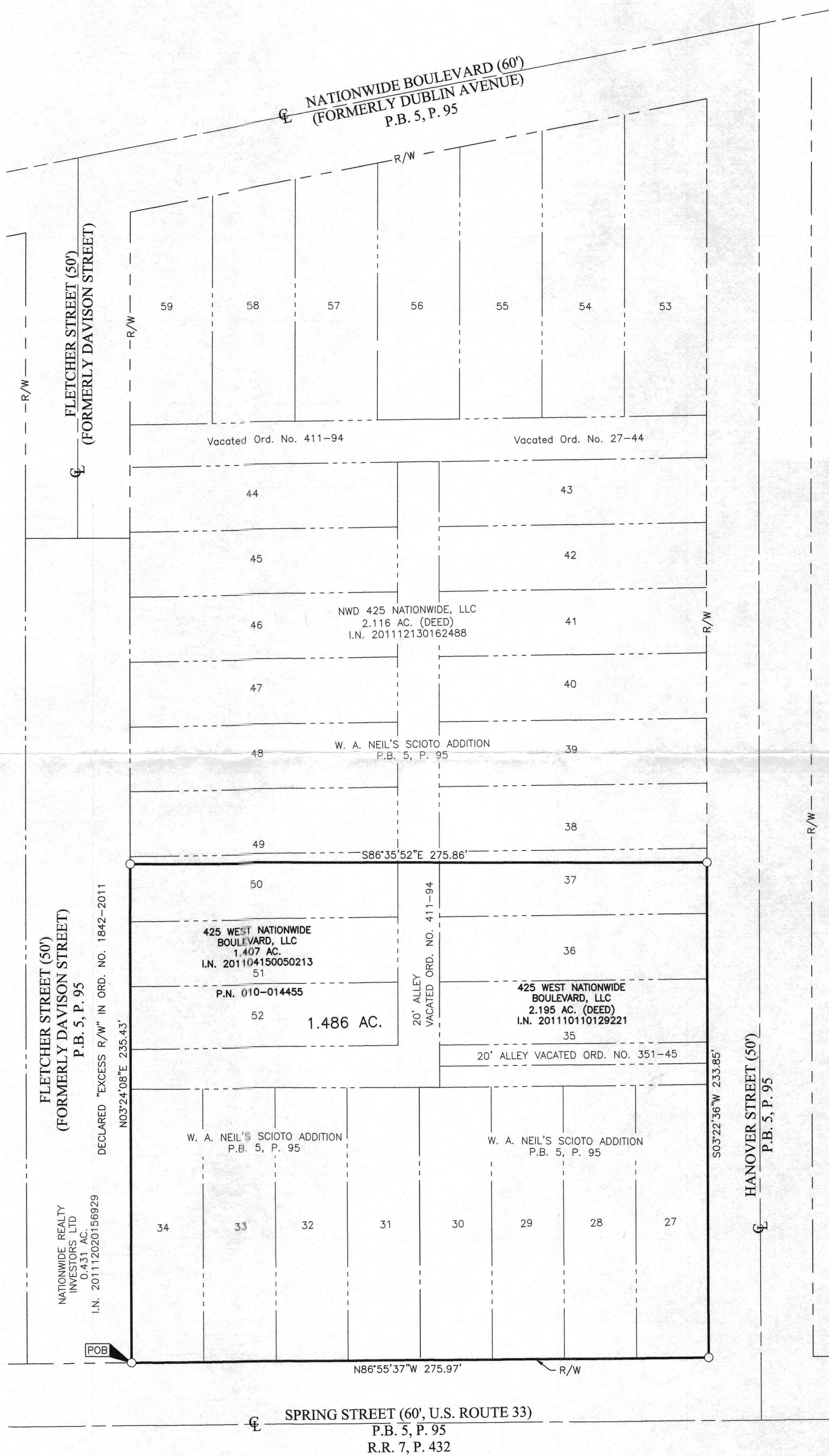

RECEIVED

FEB 03 2026

FRANKLIN COUNTY ENGINEER
ADAM W. FOWLER, P.E., P.S.



By *Joshua M. Kleemeyer* 1/29/26
Joshua M. Kleemeyer
Professional Surveyor No. 8790
Date
jkleemeyer@emht.com

- Iron Pin Set
- Iron Pin Found
- Stone Found
- P.K. Nail Found
- Monument Found
- Magnetic Nail Set
- Magnetic Nail Found
- ▲ Railroad Spike Found

Iron Pins Set are 13/16" I.D. iron pipes
30" long with cap inscribed EMHT INC.

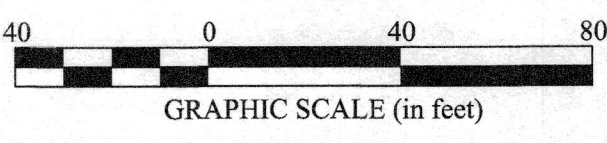

BASIS OF BEARINGS:
The bearings shown hereon are based on the Ohio State Plane Coordinate System, South Zone, NAD83 (1986 Adjustment). A bearing of South 03° 22' 36" West, for a portion of the centerline of Hanover Street was held as the "basis of bearings" for this survey.

SURVEY NOTE:
This survey was prepared using documents of record, prior plats of survey, and observed evidence located by an actual field survey.

EMHT Evans, Mechwart, Hambleton & Tilton, Inc. Engineers • Surveyors • Planners • Scientists 5500 New Albany Road, Columbus, OH 43054 Phone: 614.775.4500 Toll Free: 888.775.3448 emht.com		Date: January 29, 2026
		Scale: 1" = 40'
		Job No: 2026-0071
		Sheet: 1 of 1
REVISIONS		
MARK	DATE	DESCRIPTION

J:\20260071\Drawings\Boundary\20260071-VS-BNDY-01.dwg plotted by Kleemeyer, Joshua on 1/29/2026 10:11:22 AM last saved by Kleemeyer, Joshua on 1/29/2026 10:04:04 AM