

SURVEY OF ACREAGE PARCEL

LOT 15, SECTION 8, QUARTER TOWNSHIP 2, TOWNSHIP 2, RANGE 16

UNITED STATES MILITARY DISTRICT

CITY OF NEW ALBANY, COUNTY OF FRANKLIN, STATE OF OHIO



RECEIVED

NOV 25 2025

FRANKLIN COUNTY ENGINEER
ADAM W. FOWLER, P.E., P.S.

BASIS OF BEARINGS:
The bearings shown hereon are based on the Ohio State Plane Coordinate System, South Zone, NAD83 (1986 Adjustment). Control for bearings was from coordinates of monuments FCGS 5574 and FCGS 5113, as established by the Franklin County Engineering Department using Global Positioning System procedures and equipment, having a bearing of South 86° 09' 36" East for a portion of the centerline of Central College Road.

SURVEY NOTE:
This survey was prepared using documents of record, prior plats of survey, and observed evidence located by an actual field survey in October 2020.

CITY OF NEW ALBANY
NO PLAT REQUIRED
APPROVED
Heather L. King 10/6/2025
Signature Date

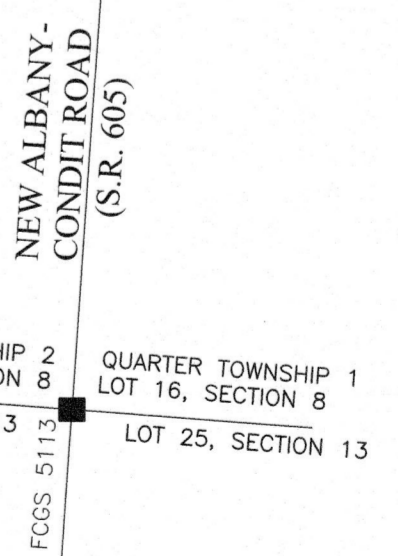

- Iron Pin Set
- Iron Pin Found
- Stone Found
- P.K. Nail Found
- Monument Found
- Magnetic Nail Set
- Magnetic Nail Found
- ▲ Railroad Spike Found
- ◎ Permanent Marker Set

Iron Pins Set are 13/16" I.D. iron pipes 30" long with cap stamped EMHT INC. Permanent Markers set are one-inch solid iron pins with aluminum cap stamped EMHT INC.

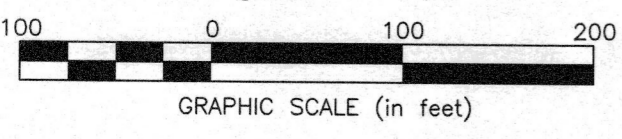

By *Heather L. King* 9/29/25
Heather L. King
Professional Surveyor No. 8307
hking@emht.com Date

EMHT Evans, Mechwart, Hambleton & Tilton, Inc. Engineers • Surveyors • Planners • Scientists 5500 New Albany Road, Columbus, OH 43054 Phone: 614.775.4500 Toll Free: 888.775.3648 emht.com		Date: August 18, 2025
		Scale: 1" = 100'
		Job No: 2025-0599
		Sheet: 1 of 1
REVISIONS		
MARK	DATE	DESCRIPTION