

THE THOMAS ENGINEERING & SURVEYING COMPANY

3203 WEST BROAD STREET

COLUMBUS 4, OHIO

ORDER NO. 1246-47

FOR: SARAH K. SNOUFFER
Sharon Township, Frank-
lin County, Ohio.

SCALE 1" = 40'

OCTOBER 6, 1947

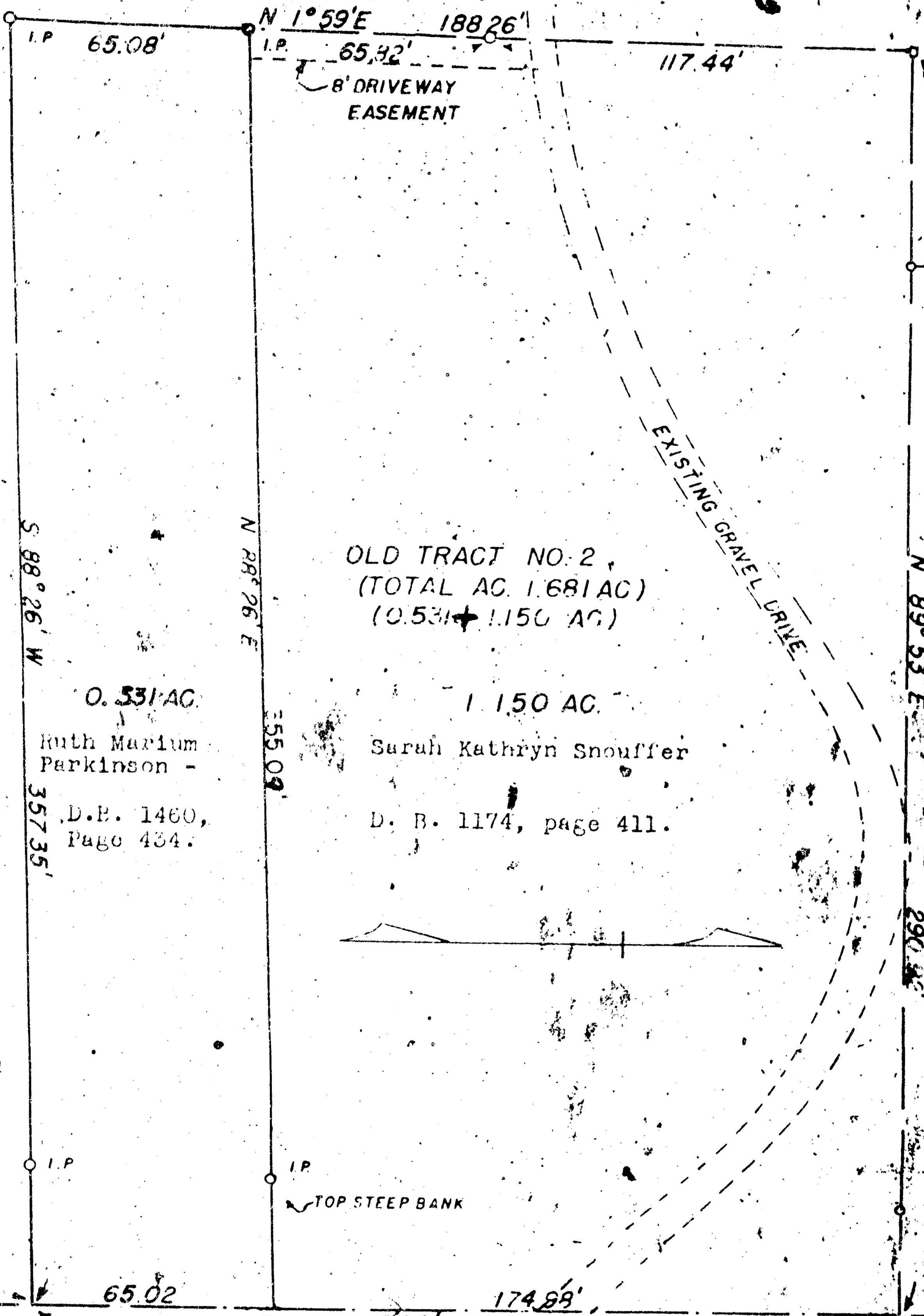

OLD TRACT NO. 2
(TOTAL AC. 1.681 AC)
(0.531 + 1.150 AC)

0.531 AC

1.150 AC

Ruth Marium
Parkinson -

Sarah Kathryn Snouffer

D.B. 1460,
Page 434.

D. B. 1174, page 411.

8963

Received 12-3-48 A. 2 00 P. M.
Recorded DEC 19 1948 In Franklin County
RAYMOND E. SCHAEFER, Recorder
Recorder's Fee \$ 1.19

Recorded in Book 21 Page 37 Roy Elzer, Deputy

SE. COR
1.681 AC

SOUTH 240' E OLD RD
OLENTANGY RIVER ROAD

We hereby certify that the foregoing drawing was prepared from an actual survey of the premises and correctly shows the location of the boundaries.

THE THOMAS ENGINEERING & SURVEYING CO.

Harley B. Watts

Registered Engineer - Surveyor