

APR 02 2025

FRANKLIN COUNTY ENGINEER

ADAM W. FOWLER, P.E., P.S.



Evans, Mechwart, Hambleton & Tilton, Inc.
Engineers • Surveyors • Planners • Scientists
5500 New Albany Road, Columbus, OH 43054
Phone: 614.775.4500 Toll Free: 888.775.3648
emht.com

SURVEY OF ACREAGE PARCEL

HALF SECTION 9, SECTION 8, TOWNSHIP 16, RANGE 20
REFUGEE LANDS

CITY OF REYNOLDSBURG, COUNTY OF FRANKLIN, STATE OF OHIO

Date: March 14, 2025 Scale: 1" = 100' Job No: 2024-0610 Sheet No: 1 of 2

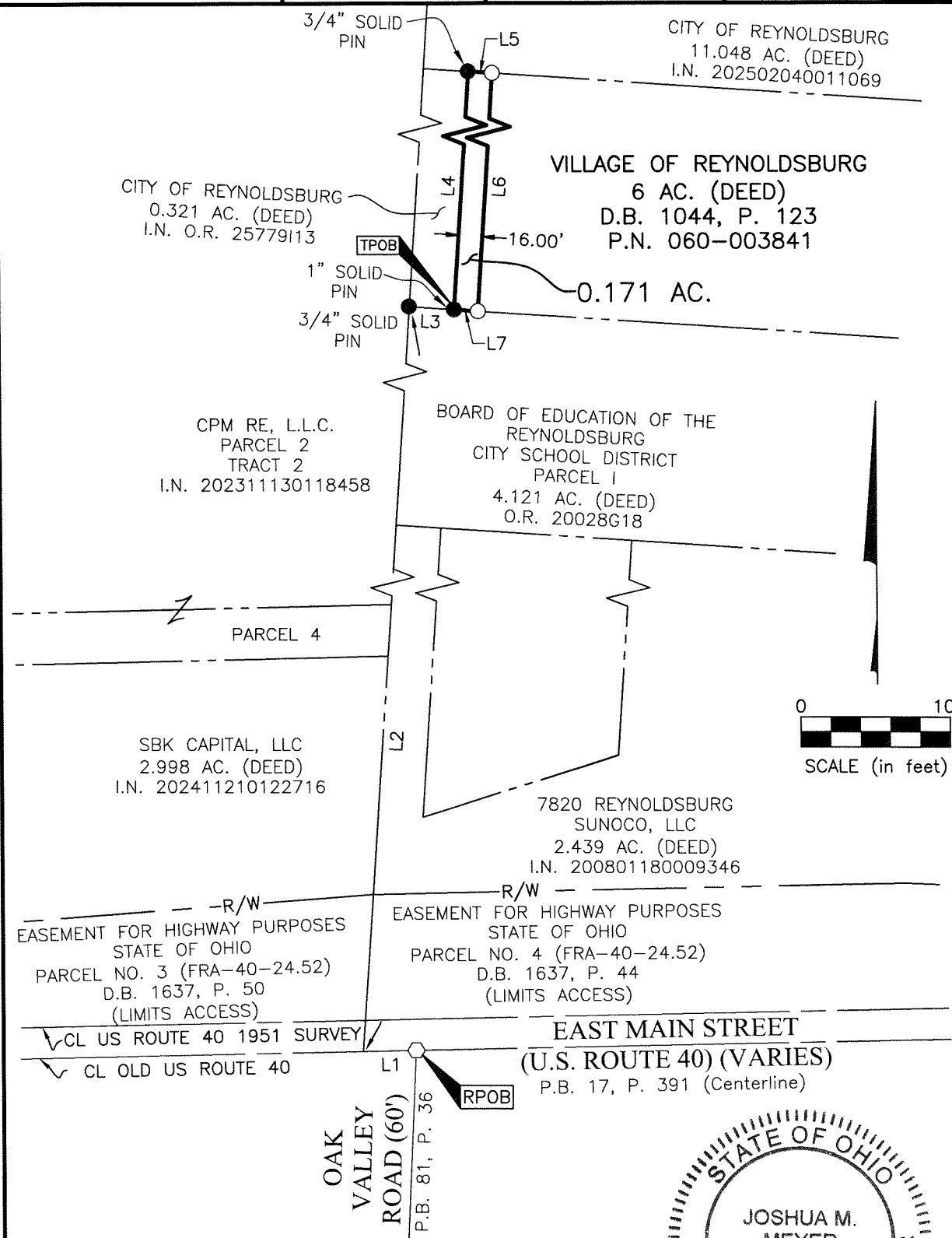

J:\20240610\DWG\04SHEETS\BOUNDARY\20240610-VS-BNDY-05.DWG plotted by HARRIS, STEVEN on 3/14/2025 7:54:09 AM last saved by SHARRIS on 3/14/2025 7:53:45 AM

- Iron Pin Set
- Iron Pin Found
- ⦿ Stone Found
- ⦿ P.K. Nail Found
- Monument Found
- Magnetic Nail Set
- Magnetic Nail Found
- ▲ Railroad Spike Found

Iron Pins Set are 13/16" I.D. iron pipes
30" long with cap inscribed EMHT INC.

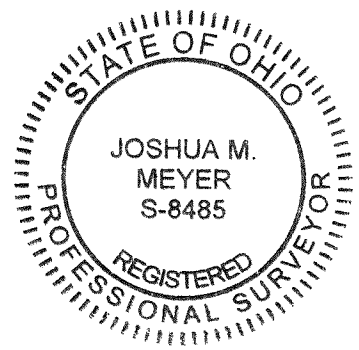

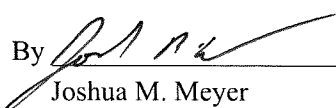
By  Date 3-14-2025

Joshua M. Meyer
Professional Surveyor No. 8485
jmeyer@emht.com

APR 02 2025

FRANKLIN COUNTY ENGINEER
ADAM W. FOWLER, P.E., P.S.



Evans, Mechwart, Hambleton & Tilton, Inc.
Engineers • Surveyors • Planners • Scientists
5500 New Albany Road, Columbus, OH 43054
Phone: 614.775.4500 Toll Free: 888.775.3648
emht.com

SURVEY OF ACREAGE PARCEL

HALF SECTION 9, SECTION 8, TOWNSHIP 16, RANGE 20

REFUGEE LANDS

CITY OF REYNOLDSBURG, COUNTY OF FRANKLIN, STATE OF OHIO

Date: March 14, 2025 Scale: 1" = 100' Job No: 2024-0610 Sheet No: 2 of 2

PRELIMINARY APPROVAL

ADAM W. FOWLER, P.E., P.S.

jwiggins

03/17/2025 8:15:33 AM

PENDING ORIGINALS

*Submitted via digital format



Please return this approval, along with the original description and plat of survey, as prepared by the surveyor, signed, sealed, and dated in blue ink.

LINE TABLE		
LINE	BEARING	DISTANCE
L1	S88°40'00"W	35.55'
L2	N03°56'36"E	680.25'
L3	S86°14'30"E	30.00'
L4	N03°56'36"E	466.13'
L5	S86°11'46"E	16.00'
L6	S03°56'36"W	466.11'
L7	N86°14'30"W	16.00'

BASIS OF BEARINGS:

The Bearings shown hereon are based on the Ohio State Plane Coordinate System South Zone as per NAD83 (NSRS2007). Control for bearings was from coordinates of monuments GLENREST and FRANK48, having a bearing of North 08° 32' 44" East, established by the Franklin County Engineering Department, using G.N.S.S. procedures and equipment.

SURVEY NOTE:

This survey was prepared using documents of record, prior plats of survey, and observed evidence located by an actual field survey performed in August 2022 and September 2024.

J:\20240610\DWG\04SHEETS\BOUNDARY\20240610-VS-BNDY-05.DWG plotted by HARRIS, STEVEN on 3/14/2025 7:54:10 AM last saved by SHARRIS on 3/14/2025 7:53:45 AM